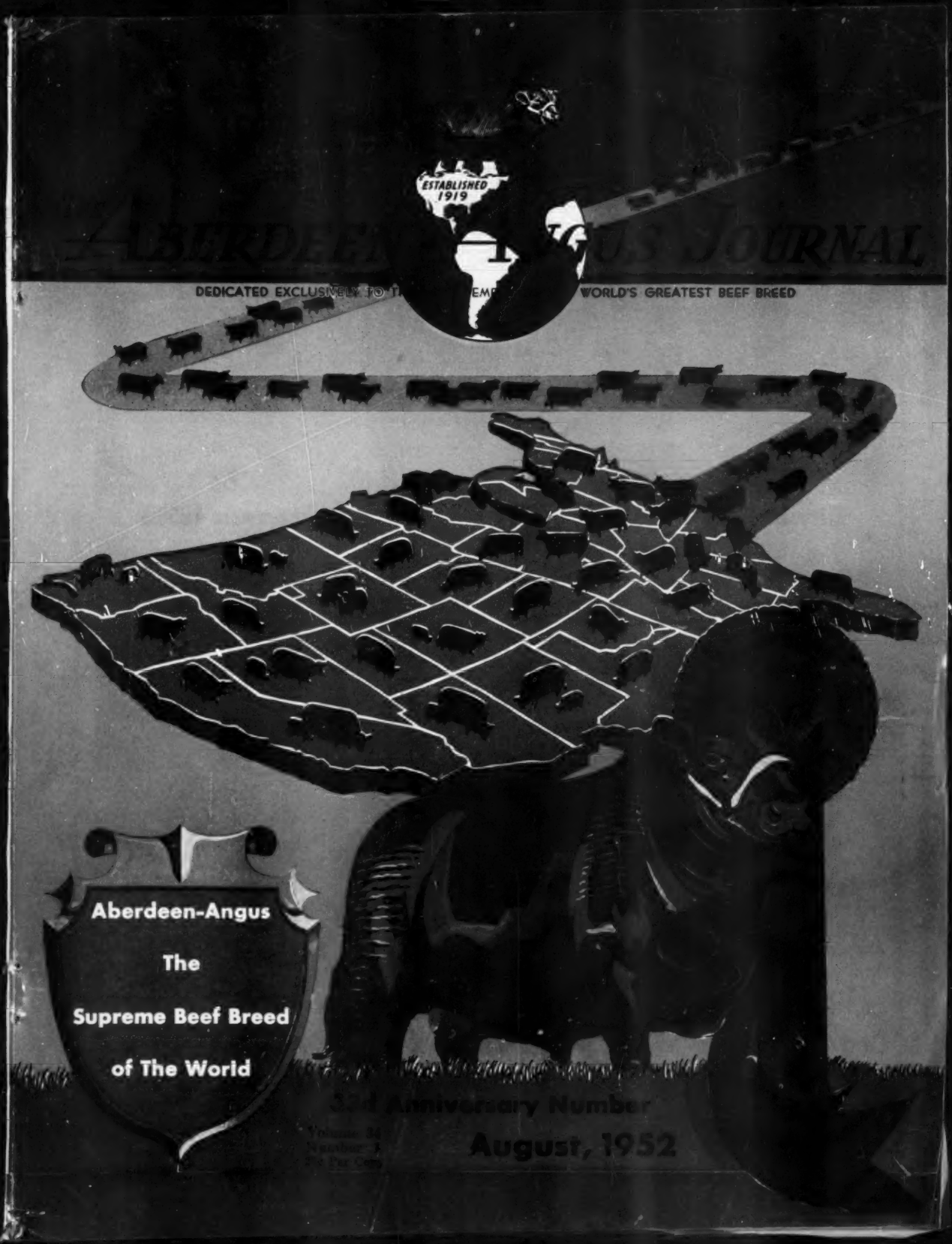
ESTABLISHED 1919
ABERDEEN
US JOURNAL
DEDICATED EXCLUSIVELY TO T
EMP
WORLD'S GREATEST BEEF BREED
Aberdeen-Angus
The
Supreme Beef Breed
of The World
Anniversary Number
August, 1952

Tolan Breeding Produces Winners

Talking about Herd Bulls, we picture here, Four in Service—

Eileenmere 500th

Our Two
1946—INTERNATIONAL—1950
Grand Champions in Service

Eileenmere 1050th

The 500th

1946 International Grand Champion, his daughter the 1946 International Grand Champion Female. He sired Eileenmere 1032d the 1949 International Grand Champion Bull; sired 5 First Prize Get of Sires at the International and his get have won 32 out of 33 times shown at the Major Shows.

The 1050th

1950 International Grand Champion Bull.

Quality Bardolier 3d

Undefeated bull of the 1952 Winter Fair Circuit, Phoenix, Denver, Fort Worth and Houston shows, at which we won 40 Firsts and several Senior, Junior and Reserve Championships among our winnings. Sired the undefeated Pair of Females at the 1950 Shows.

Not Shown are

Eileenmere 1100th

and

Eileenmere 1062d

also in service.

Eva's Bandolier Lad

Phenomenal Platinum Cross Bull, sire of many First Prize Winners as well as Junior Champion and Reserve Champion Female at the 1950 International. The sire of Quality Bardolier 3d, many times champion and sire of the undefeated Pair of Females at the 1950 Shows.

OUR 1952 SALE DATES

John Tolan, Tex Spitzer and Frank Thornton will sell

Monday and Tuesday, September 1-2, 1952, Illinois State Fairgrounds, Springfield

You can expect to buy the usual Tolan Quality in this offering.

OUR NEXT

Cattleman's Holiday Sale, November 29, 1952

At the Fox Valley Sale Pavilion, St. Charles, Illinois.

J. Garrett Tolan Farms Pleasant Plains, Illinois

KINLOCH FARM

The American Aberdeen-Angus Breeders' Futurity

Our "Quality Foundation" Sale, Tuesday, October 28th, 1952

Will Feature the Service of EILEENMERE 1029th and Two of his Outstanding Sons.

EILEENMERE 1029th 947784

Senior Herd Sire at Kinloch

KINLOCHMERE 20th 1233234

Recently sold to Ash Grove Farm for $40,000.

KINLOCHMERE 23d 1254261

1951 International Junior Champion.

Forty outstanding females of popular families and with superb pedigrees will sell. They will carry the service, or in a few instances, option of service, to the above three Kinloch herd sires. Eight of them will be top daughters of Eileenmere 1029th.

There also will be ten outstanding bulls of the herd improving kind, including five top sons of the 1029th.

Plan now to be with us on October 28th.

You are always welcome at Kinloch

Mr. and Mrs. Lee D. Butler, Owners

28 miles South of Fredericksburg on Route 17

See page 4 for Announcement Regarding DR. J. D. FORTENBERRY

SUPPLY, VIRGINIA

Table of Contents for August 1952

Aberdeen-Angus Bulletin 74
Agriculture—The First Occupation of Man 78
Ankony Farm Sale 228
Bluegrass Angus Farm Sale 278
Central Illinois Sale 250
Chicago Market Trends 88
Clark County Annual Sale 270
Coming Field Days 188
Consumer End Of Our Business 70
Corn Belt Breeders' Sale 208
East Tennessee Sale 200
Edgar County Association Sale 272
Editorial 80
Floodland Farms' Sale 192
Fred Hahne Was My Friend 76
Fuerst & Bethel Sale 232
Golden Anniversary 56
Graham Breeding School 64
Great Meadows' Sale 116
Grooming Is Important 68
Iowa Southern Breeders 188
Junior Breeder 77
Kentucky Breeders' Sale 122
Ladies 82
Last Minute Flashes From Washington 84
Marion County Breeders' Sale 110
Marycrest Farms' Sale 126
Maryland Association Sale 262
Minnesota Breeders' Sale 182
Nebraska Breeders' Sale 284
Nebraska Feeders' Day 79
Northeastern Sale 106
Oklahoma A. & M. Host to Ranchers, Feeders' Day 89
See You In Tulsa 72
Senator Simon E. Lantz 87
Shadow Isle Sale 225
Shaffer & Sons' Sale 248
Siemsen-Rock-Kile Sale 203
South Central Iowa Sale 198
Southeast Iowa Sale 254
Southeast Nebraska Sale 196
Southeastern Regional Sale 176
Southwestern Illinois Sale 282
Staunton District Sale 102
Stype 66
Tennessee Valley Breeders 234
The Exchange 188
They Are Feeding the Drayton Blacks 86
25 Years Ago 85
Vogt & Brown Sale 128
Western Pennsylvania Sale 129
West Virginia Breeders 257
What's In A Name 75
C. V. Whitney Farms' Sale 180
Your Veterinarian Says 174

Index to Advertisers—292

After 15 years...

Tolan, Jay Walker, Fullerton, Nobis, Home Place, El-Jon, and others feature the same Aberdeen-Angus blood lines that are found in Beefmaker cattle.

For this we are deeply indebted to Dean W. L. Blizzard who in 1938-1940 guided the purchases of our foundation females and selected the herd sire, Ever Prince of Sunbeam.

Today, Prince Sunbeam 305th is in heavy service at Sunbeam, his full brother, Prince Sunbeam 579th is in service at Angus Valley. They are both out of a daughter of the dam of Ever Prince. Ever Prince and Prince Sunbeam 29th were half brothers, both sired by Black Prince.

Eileenmere 85th and Eileenmere 487th are outstanding Tolan bred bulls. We started using their offspring in 1940 (the 85th) and later the 487th, before sold to Penney and James. Both bulls are represented by daughters in Beefmaker herd today. We used a son of Envious Blackcap B. 10th and have his daughters in the Beefmaker herd today.

Bandolier of Anoka, Blackcap Barry, Black Bardolier, Evaders Quality Bardolier, Eventuation of Page are represented close up, daughters, granddaughters and grandsons. Two sons of Imp. Prince of Rowley are in service, a grandson of Eventuation of Page, a son of Ever Prince and four grandsons. We also have a grandson of Blackcap Barry and a young bull out of a half sister of the great bull, Eva's Bandolier Lad. The basic cow herd is Earl Marshall bred through Blackcap Revolution with later additions carrying concentration of Faultless Pass and other great bulls. Many of these foundation females are still in the herd 15 to 18 years old and still steady producers and good milkers. Their calves are really good ones.

The cattle that bring present day high prices were produced from cattle that less than ten years ago were priced within the financial reach of any good farmer.

Cattle are a sound investment as a beef proposition if you have the feed. With Beefmakers you always have the chance to produce some that sell in the high brackets.

C. E. REED, 4114 E. Central Ave., WICHITA 6, KANSAS

Telephone No. 68313 Residence; No. 53868 Farm

1952

The Aberdeen-Angus Journal

WEBSTER CITY, IOWA

FRED HAHNE PRINTING CO. ..... Publisher
DICK HAHNE ..... Editor
GAY QUAMMEN ..... Advertising Manager
JEAN BRANDRUP ..... Business Manager
COLIN KENNEDY ..... Feature Editor
GEORGE VEST ..... Junior Breeder Editor
JAMES DUNLAP ..... Assistant Editor
JAY RICHTER ..... Washington Flashes
NEIL SKAU ..... Chicago Markets
DR. J. W. BAILEY ..... Veterinarian Column
JAMES NEIGHBOURS ..... Contributing Editor
OTTO V. BATTLES ..... Contributing Editor
Los Olivos 6, California

W. M. BARTON ..... Buffalo 2, New York
421 Chamber of Commerce Building
E. H. ANDERSON ..... Missouri and Southwest
Chillicothe, Missouri
M. W. BONEY ..... Iowa, Nebraska, Minnesota, Dakotas
Box 740, Storm Lake, Iowa
H. H. JAMES ..... Illinois, Indiana, Wisconsin
Norwood Heights, Decatur, Illinois
CY CRANE ..... Tennessee and Southeast
1711 Glen Echo Road, Nashville, Tennessee

Entered as Second-class matter October 25, 1919, at the Post Office at Webster City, Iowa, under act of March 3, 1897.

Subscription price to all points in United States $2.00 per year; Canada, $3.00 per year; all other foreign points $3.00 per year.

Copyright 1949
By The Aberdeen-Angus Journal

OUR COVER PICTURE—

Artist Frank Mathews depicts his version of how our chosen breed has swept into popularity all over this continent. With many major shows drawing visitors to watch the exhibition of cattle all over this land we know that even a greater number of farmers and cattle minded folks will be turning to the Bonnie Blacks when stocking their acres with dependable beef animals.

—o—

FLORIDA FLASH—

Members of the Florida Aberdeen-Angus Breeders' Association met at Lakeland on June 2d and voted to hold a fall sale on Friday, November 7th, at Webster, Florida. It was decided to hold down the number in the sale to ten bulls and thirty heifers, all of which will be personally inspected and selected for the event by Bill Terry, fieldman for the National Association, and Crawford Rainwater, sales manager, of Pensacola, Florida.

—o—

Dr. Jake Fortenberry, who came to Kinloch in February as Manager, has decided, in view of the limited opportunity for a highly trained and experienced veterinarian in any one herd, and because he plans to specialize in sterility work with cattle, to let it be known that he will accept a selected group of herds in the eastern area as clients.

We feel that this is a logical decision by Dr. Fortenberry and are happy to announce that he will continue in charge of the health and fertility of the Kinloch herd. A more detailed announcement will appear in the September issue of the JOURNAL.—LEE D. BUTLER.

THE HERD BULLS AT HIDEAWAY

R. L. S. BLACK PRINCE
A son of Black Prince of Sunbeam
A ⅞ brother to Prince Sunbeam 29

PRINCE SUNBEAM 370
A son of Prince Sunbeam 29
His dam is a daughter of Black
Peer of St. Albans

PRINCE SUNBEAM 349
A son of Prince Sunbeam 29
His dam is a daughter of
Barbarian of Rosemere 103

PRINCE G OF SUNBEAM
A son of Prince Sunbeam 29

PRINCE SUNBEAM 313
A son of Prince Sunbeam 144
His dam is a daughter of Black
Peer of St. Albans and
Barbara of Rosemere 100

HIDEAWAY PRINCE ERIC
A son of Prince Eric of Sunbeam
His dam is of the same tribe as the
dam of Prince G of Sunbeam

Where would you go—where could you go—to find a better bred lot of bulls? The calves sired by these bulls all sold at very satisfactory prices at our recent sale. We believe the new owners will find they made profitable purchases.

EVERY DAY IT'S HIDEAWAY ALL THE WAY

Alton G. Taylor
Farm Superintendent
Hideway Farm
Chester, N. J.

THE WILLMEN COMPANY
William G. Mennen
President
345 Central Ave., Newark 4, N. J.

C. R. McDade
Cattle Superintendent
T'Other Farm
Chester, N. J.

Fooks Angus Farms

CAMDEN ARKANSAS

We Believe in Having Top Females in our Breeding Herd with both "Individuality and Breeding"

Here Is A Sample of Some of Our Females

OAK RIDGE BARBARA 19th

A daughter of Prince A-A out of a Missouri Barbara cow by Prince Eric of Sunbeam, Grand Champion—Texas State Reserve Grand Champion —Arkansas State Fair Senior Champion at Ft. Worth, Houston and San Antonio.

R. O. F.'s MISS BARBARA 3d

The Reserve Grand Champion sale heifer at the S. W. Regional sale. Sired by Black Peer 28th of A. V. We later showed her and she won her class at Ft. Worth, Houston, and San Antonio.

BLACKCAP JUDY 2d of SUNBEAM

A daughter of the 29th and the Junior Reserve Champion Female at the 1949 International. Also the top selling female in the 1950 Sunbeam sale.

FOOKS BLACKBIRD

Daughter of Prince Revolution A-A and the second place Senior heifer calf at the 1951 All American Futurity. Also winning Junior Champion and Junior Reserve at several other major shows.

You Are Invited to Attend

Our Field Day, August 20th, 1952

At The Farm

The American Aberdeen-Angus Breeders' Futurity

OAK RIDGE BARBARA 23d

A full sister to the 19th (Given above) that we showed to 2 Senior Reserve Champions, 1 Junior Champion and 3 Firsts.

Angus "Folks" are always welcome at "Fooks" Angus Farms

Private Treaty Sales at all Times

JIM ALLEN, Manager

DALE FLORA, Herdsman

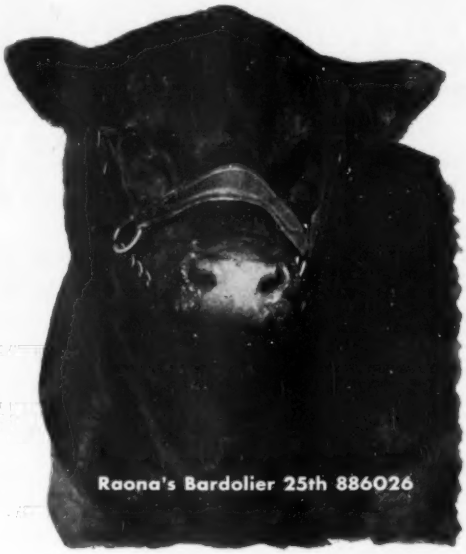

An Intensely BARDOLIER-BANDOLIER Bred Bull

An Old Name

We're sure that the name, **Glencarnock** attaches more than a little value to a pedigree, and we know that we can keep it that way only by constant selection of heifers to add to the herd and by the use of top herd bulls.

An Old Herd

Glencarnock Stock Farm descends from the old Glencarnock herd in Canada from which came many great champions. The old cows have daughters at the present herd headquarters, and these daughters have daughters. We strive to keep the old greatness and add to it by younger heifers of improving type and quality.

The last of the 25th calves have arrived and although still babies, they are typical 25th calves . . . good headed, deep thick stylish youngsters that have been in such demand. His influence will be carried on in our herd through his sons and daughters.

With New Blood

New bulls, including an outstanding Sunbeam bred bull from Raona, are making news at Glencarnock. You'll like the style, the quality and the type—in fact, you can improve your herd with his get. Come to GLENCARNOCK and see what we mean by an old name, an old herd with new blood.

VISITORS ARE ALWAYS WELCOME AT

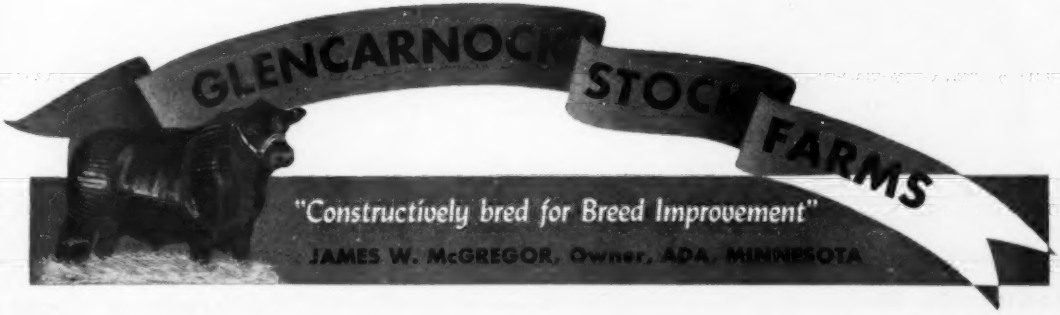

GRAND RIVER STOCK FARM *on U.S. 16* - Webberville, Michigan.

Black Bardolier

Blackbird Bardolier G. R.

Black Bardolier G. R.

King Bardolier G. R. 2d

The Home of the Phenomenal Bardoliers

We Are Grateful . . .

To the Buyers, Bidders and Visitors at the RAONA-GRAND RIVER SALE. We sincerely hope the cattle you purchased will prove to be a good investment.

List of Purchasers in the RAONA-GRAND RIVER SALE, JUNE 14, 1952

JENNINGS BROTHERS	Highmore, South Dakota
JOSEPH D. BONNESS	Waukesha, Wisconsin
FAIR LEA STOCK FARMS	Newport, Michigan
SPRING RIVER FARMS	Burr Oak, Michigan
ROGER D. UNDERHILL	Bath, Michigan
JOHN G. DAVIDSON	Eaton Rapids, Michigan
WM. VAN PAGE	Alma, Michigan
ANGUS VALLEY FARMS	Tulsa, Oklahoma
MR. and MRS. B. A. DYE	Wyanet, Illinois
W. A. SEIDEL and SONS	Knippa, Texas
HERMAN T. LOTZ and SON	Dunkirk, Ohio
SHADOW ISLE FARMS	Red Bank, New Jersey
RUSSELL GREGORY	Williamston, Michigan
C. T. RANCH	Miami, Oklahoma
ARNOLD MARTINMAAS	Faulkton, South Dakota
LAWRENCE VARLEY	Shenandoah, Iowa
M & L FARMS	Burnet, Texas
PENNSYLVANIA STATE COLLEGE	State College, Pennsylvania
PETER BLANCHARD	Short Hills, New Jersey
GORDON BERRY	London, Ontario
PROSPECT FARM	London, Ontario
WHITE GATES FARM	Flanders, New Jersey
GLEN AIRY FARM	Versailles, Kentucky
GREAT OAKS STOCK FARM	Rochester, Michigan
CECIL JOHNSTON	Lucknow, Ontario
ESSAR RANCH	San Antonio, Texas
THE LEDGES	East Aurora, New York
HIGHLANDS	Round Hill, Virginia
WIL-SON-CO FARMS	Plymouth, Michigan
BEN GREGORY and SONS	Williamston, Michigan
WILL HUNT	Hesperia, Michigan
PAUL GOOD	Van Wert, Ohio
J. B. and J. A. PORTER	Williamston, Michigan
M. V. HITT	Landenberg, Pennsylvania

J. J. HENDREN, Owner — ALEX LYONS, Manager

Fowlerville, Michigan *"The Home of the Phenomenal Bardoliers"* **Webberville, Michigan**

Raona's Prince 12th

R. L. S. Prince Eric 24th

Thank You . . .

Buyers, bidders and visitors at the Raona-Grand River Sale. We are confident that your purchase will prove to be a good investment.

Buyers

Kirobley Hills	Clyde, Michigan
Jennings Brothers	Miller, South Dakota
Lawrence Varley	Shenandoah, Iowa
M & L Ranch	Burnet, Texas
Wm. L. Poling and Sons	Van Wert, Ohio
Pennsylvania State College	State College, Pa.
Peter Bloveland	Short Hills, New Jersey
Gordon L. Berry	Glordford Station, Ontario
Spring River Farm	Burr Oak, Michigan
Shadow Isle Farm	Red Bank, New Jersey
Prospect Farms	London, Ontario
White Gates Farm	Flanders, New Jersey
Bill Fishback	Versailles, Kentucky
Great Oaks Stock Farm	Rochester, Michigan
Cecil Johnston	Lucknan, Ontario
B. A. Dye	Wyanet, Illinois
Essar Ranch	San Antonio, Texas
The Ledges	East Aurora, New York
Highlands	Round Hill, Virginia
Russell Gregory	Williamston, Michigan
Angus Valley Farms	Tulsa, Oklahoma
Wil-Son-Co Farm	Plymouth, Michigan
Bonnie Drive	Waukesha, Wisconsin
Will Hunt	West Perry, Michigan
W. A. Seidel and Son	Knippa, Texas
Arnold Martinmaas	Faulkton, South Dakota
J. B. and J. A. Porter	Lansing, Michigan
M. V. Hitt	Londonderry, Pennsylvania

Raona Farms

HOME of the BREED BUILDERS

ON ROUTE M-47-

WILLIAMSTON — MICHIGAN

RALPH and ONA B. WADLEY, Owners—930 Roxburg Road—EAST LANSING, MICHIGAN

RAY SMITH, Manager, R. F. D., WILLIAMSTON, MICHIGAN

Raona's Bardolier 65th

Prince Burgess of Lakewood 2d

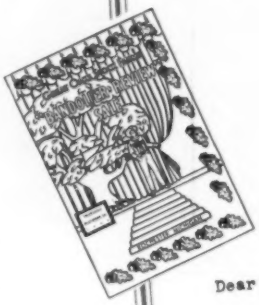

Great Oaks "Bandolier Review" Sale

Great Oaks Stock Farms, Rochester, Michigan

Thursday, October 2, 1952

July 1, 1952

Dear Angus Breeder:

Although October 2, 1952 is a full three months away, it is not too far in the future for you to give some thought to the sales you will be attending this fall. In that connection, we, at Great Oaks, take this opportunity to call to your attention and to invite you to attend the "GREAT OAKS BANDOLIER REVIEW SALE" on that date, here at the farm at Rochester, Michigan.

For the past three years the cattle consigned to the Bandolier Review Sale came from two Canadian herds and a neighboring Michigan breeder along with the cattle from our own herd. As most everyone knows, the U. S. embargo placed on Canadian cattle, as a result of the recent outbreaks of hoof-and-mouth disease in Western Canada prevent our Canadian friends from again joining us in the Bandolier Review Sale. Consequently, the entire offering will be from Great Oaks and will consist of fifty head of top young cattle (45 females and 5 bulls). This will be strictly a production sale since EVERY SINGLE ANIMAL SELLING WAS BRED RIGHT HERE AT GREAT OAKS.

The feature of the sale will be the service of Black Bardolier of Den-Mor on an outstanding group of 27 bred heifers, many of them five and six months safe in calf to this great young bull who was first prize senior calf and Reserve Junior Champion at the 1951 International. In the offering will be animals with show records and almost one half of the females are from popular families.

Our date is again in circuit with the Niagara Frontier Sale, the Michigan State Association Sale and the Ontario Breeders Sale, thus providing the opportunity for you to plan a very pleasant five day vacation trip in the beautiful Great Lakes area at a season when Michigan, Ontario, and the vicinity around famous Niagara Falls is at its peak for scenic beauty.

The offering will be attractive and we will do everything possible to make your visit at Great Oaks a pleasant and profitable one.

Looking forward to having you with us October 2nd, we are,

Sincerely yours,

Thomas E. McGeyer
Robert W Williams

Warner Grove Farms

GREENVILLE • OHIO

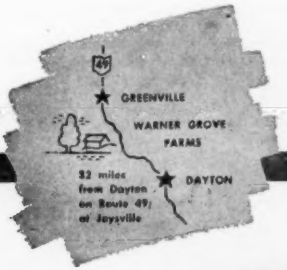

BREEDERS OF PUREBRED LIVESTOCK • REGISTERED ABERDEEN-ANGUS BEEF CATTLE

General Black C. S.

Son of General of Page, and out of a Blackbird Bandolier of Page dam. Sire—1946 International Light Weight steer over all breeds. 1948 International reserve grand champion female.

A Breeding Herd of Select Blood Lines and Top Individuality

The American Aberdeen-Angus Breeders' Futurity

Eileenmere 1500th

Son of Eileenmere 500th and out of a Bandolier of Anoka 7th dam. Full brother of Blackcap Tolan 150th. Sire—1950 International first junior yearling bull and reserve junior champion. 1951 Grand Champion bull Ohio State Fair.

WARNER GROVE'S PRODUCTION SALE

SEPTEMBER 29th GREENVILLE, OHIO

Eileenmere 1500th W. G. 6th 1151230

1950 International Reserve Junior Champion, 1951 Ohio State Fair Grand Champion, 1950-1951 Supreme Champion at Ohio Angus Show. Numerous daughters SELL and many females carry his service.

4 Bulls . . . Every animal in the sale is bred and owned by Warner Grove Farms 40 Females

3 Sons of Eileenmere 1500th and 1 Son of Wildwood Bandolier 4th. 8 Females by Eileenmere 1500th, 8 by Eileenmere 1500th W. G. 6th, 8 by General Black C. S., 6 by Bar Bandolier W. G., 3 by Wildwood Bandolier 4th, 2 by Blackcap General 2d and daughters of other good Warner Grove Bulls. Most of the bred females will be carrying the service of EILEENMERE 1500th W. G. 6th. There will also be a nice selection of open heifers. Ten head selling are from the successful show herd.

FAMILIES: Elaine, Blackbird, Blackcap, McHenry Barbara, Katinka, Elba, Pride, Queen Mother, Enchantress Erica, Blackcap Bessie, Erianna Erica, Antelope and Maid of Bummers. These cattle come from a cow herd foundation that is second to none. If you see them you will want to own some to work in your herd.

Sale Headquarters: HOTEL VAN CLEVE, Dayton, Ohio

Auctioneers: ROY JOHNSTON and PAUL GOOD

For Catalog, Address: J. B. McCORKLE, Sale Mgr., 3500 A.I.U. Bldg., Columbus, Ohio

—OR—

Dan T. Warner, Owner . . 140 Patterson Road . . Dayton, Ohio

Homeplace Eileenmere 999th 35

The 1950 and 1951 International Reserve Champion Bull

See Our Calves By This Great Bull and You Will Want To Invest in Heifers Bred To Him Offered At The

Dutchess County Sale, September 8th, 1952

- A BLACKBIRD
- A HARTLEY ELINE
- A MAID of BUMMERS
- AN ESTHONIA

Open Heifers Bred at Mole's Hill Also Selling at Dutchess County Include

- AN ELBA
- A GEORGINA
- A KARAMA
- A BLACKCAP BESSIE
- AN EVERGREEN

"An Opportunity for Sound Investment"

MOLE'S HILL FARM

THEO. S. RYAN SHARON, CONN.

JAMES KEEN, Manager

3 MILES SOUTH OF MILLERTON, N.Y.

IN LITCHFIELD AND DUTCHESS COUNTIES

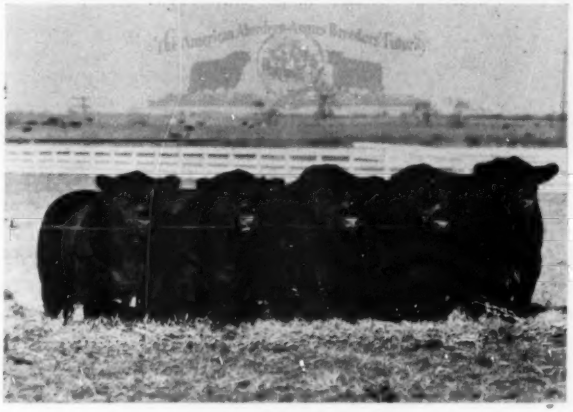

FIVE BULL GROUP—many times winners at the major shows in 1951-1952. Sired and owned by Penney & James Home Place Farms.

Home Place Farm wishes to Thank the following for their recent purchases:

MR. CURTIS LEMMONS, St. Louis, Missouri for the purchase of Homeplace Eileenmere 196th 1300609 a great son of Eileenmere 999th.

MR. ELI H. BODINE & SON of Chemung, New York, for the purchase of Homeplace Eileenmere 383d 1072281 a great son of Homeplace Eileenmere 687th.

MR. GUY A. LEADER of York, Pennsylvania for the purchase of Homeplace Eileenmere 300th 1407880 a great son of Homeplace Eileenmere 49th.

W. BAR K. RANCH, Las Vegas, New Mexico for the purchase of Homeplace Eileenmere 188th 1264197 another great son of Eileenmere 999th.

DR. L. G. CAYLOR, Knoxville, Tennessee for the purchase of Homeplace Eileenmere 49th 1059494, a great son of 487th.

Our sales have been great. There must be a cause. Our thanks and best wishes to the above purchasers. Also to all past purchases for a great success. The ones we have sold and the ones we have for sale are of the same caliber as the bulls pictured above. Try one of these and be in the lead. We are also offering some of our foundation females for sale carrying the service of our great sons and grandsons of 487th. VISITORS WELCOME.

PENNEY and JAMES

J. C. PENNEY
ORIN L. JAMES } Owners

Dr. Donald Wade, Resident Veterinarian and Assistant Manager
Orin James, Jr. and Dick Neal, Assistant Herdsman
Stanley Frizzel and Everett Kruger, Breed Herd Assistants

EUGENE SCHUBERT, Chief Herdsman
ORIN JAMES, Manager

HAMILTON **MISSOURI**

Rapid Action!

shortens sickness . . . saves animals

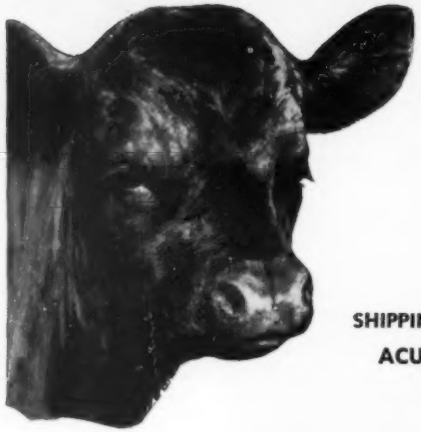

Easy-to-give, low-cost, all-purpose sulfa

Sulmet*

SULFAMETHAZINE

Lederle

An Effective Once-a-Day Treatment Against

SHIPPING FEVER · FOOT ROT · CALF DIPHTHERIA · METRITIS

ACUTE MASTITIS · CALF SCOURS · BACILLARY ENTERITIS

OTHER BACTERIAL DISEASES and COCCIDIOSIS

Prompt treatment of sick animals and the rapid action of SULMET Sulfamethazine *Lederle* in combating diseases make a combination that *saves animals, reduces sickness disability, holds down losses* in weight and stunting.

A single treatment of SULMET, given promptly, may be sufficient to knock out bacterial infections and bring sick animals back to normal feeding. This means less time is spent treating sick animals!

SULMET is also effective against many common diseases of horses, swine and sheep.

Time-proven SULMET Sulfamethazine *Lederle* is available in 6 dosage forms: POWDER, TABLETS, OBLETS*, TINTED EMULSION (for pink eye bacterial infections), SOLUTION 12.5% (for use as a drench, if desired), and INJECTABLE SOLUTION (by, or on the prescription of, a veterinarian).

Your veterinarian is your dependable ally in the constant war against disease. Consult him for the most effective management practices and disease-control procedures to meet your individual needs.

Free literature gladly sent upon request.

*Reg. U. S. Pat. Off.

Animal Industry Section

LEDERLE LABORATORIES DIVISION

30 Rockefeller Plaza — AMERICAN Cyanamid COMPANY — New York 20, N. Y.

Lederle

Clip this coupon and send to us at the address above for your FREE COPY of "COMMON DISEASES OF LIVESTOCK."

Name ..... Address .....

Town ..... County ..... State .....

My Dealer's Name is ..... Town .....

His Name is PYRAMIDING

Thru the Quality of his Sons and Daughters

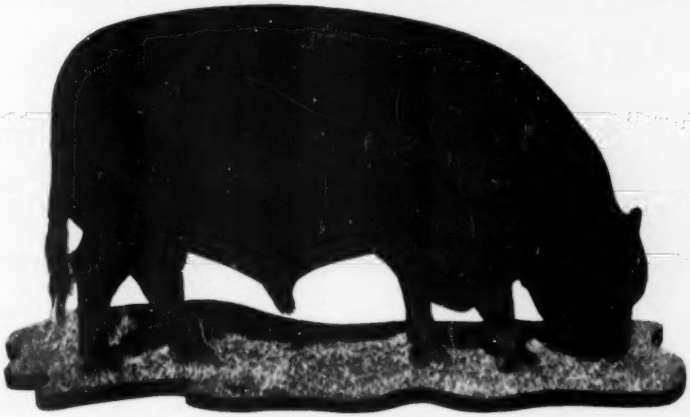

PRINCE SUNBEAM 156th

156th
156th
156th
156th
156th

MR. and MRS. LOUIS GERACI — ROY POUCHER, Herdsman — WARREN BENSON, Manager

A Very Special Announcement

The City of Baltimore has filed condemnation proceedings against Cold Saturday for a new reservoir. This will result in the flooding of our best land, depriving us of numerous buildings, and so cripple our enterprise that it will be impossible to continue our operation on its present scale, and we find, to our regret, that we must reduce the size of the herd. Therefore, in addition to the animals listed on the previous page, we have reluctantly decided to offer in the Tennessee Jamboree Sale, twenty-five of the best foundation females from the Cold Saturday cow herd. Not only are these excellent individuals which were carefully selected and retained for herd improvement, but they are from the best and most popular families of the breed today, and will give the buying public a most unusual opportunity to purchase great females which would never be offered for sale under ordinary conditions. Each of the following great families will be represented by several top individuals: Blackcap Bessie, Gammer, Barbarosa, Georgina, Erianna, Miss Burgess, Heroine, Witch of Endor, Anoka Barbara, Barbara Rose, Barbara Woodson, Perella and others. These are all healthy cows in production, the dams of our top show and sale cattle, averaging six years of age. They will have calves at foot or be bred to one of our outstanding herd bulls. We deeply regret the circumstances which force us to part with this wonderful group of producing cows and want it distinctly understood that we are not going out of business but will keep a breeding herd in Tennessee and a smaller operation in Maryland. All our sale cattle can be seen at Cold Saturday Farm, Finksburg, Maryland, until shortly before the sale and your inspection is invited. We believe this additional offering will help make the Tennessee Jamboree Sale one of the outstanding Angus events of the year. Mark October 25th on your calendar now.

Judge and Mrs. H. Hamilton Hackney
COLD SATURDAY FARM
Finksburg, Maryland

Cold Saturday Farms — Stanford Farms

"Tennessee Jamboree" Sale

October 25th, 1952 at Donelson, Tennessee

6 miles east of Nashville, on Hiway 70 N

Selling — 5 Bulls and 50 Females

7 Daughters of

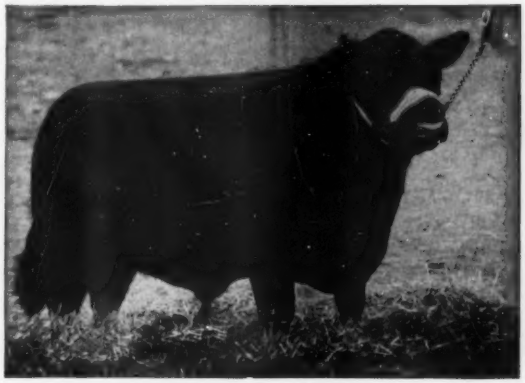

PRINCE SUNBEAM 404th

A son of the Two Million Dollar Sire, Prince Sunbeam 29th, out of a double bred Earl Marshall Dam.

18 Heifers Sell Bred To

PRINCE BURGESS C. S.

Grandson of Prince Sunbeam 19th. Stood second in class twice at Futurity. Reserve Grand Champion at the Mid-South. Grand Champion at the Southeastern Livestock Exposition.

8 Daughters of

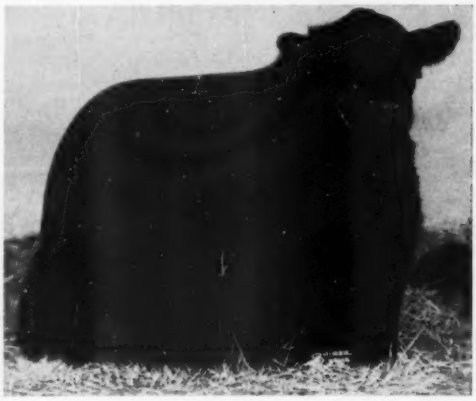

PRINCE ERIAN 2d of DEN-MOR

1st prize Junior calf and member of, 1st prize pair of bulls at 1951 International.

7 Daughters of

MASTER PRINCE of R. K. 11th

Often referred to as the best son of Master Prince of Sunbeam 1000000, 1947 International Grand Champion.

Cold Saturday Farms
BRENTWOOD, TENNESSEE
and FINKSBURG, MARYLAND
MR. and MRS. H. H. HACKNEY
PETER McIVER, Herdsman

AT

The American Aberdeen-Angus Breeders' Futurity

Stanford Farms
DONELSON, TENNESSEE
H. E. and R. D. STANFORD, Jr.
WARREN DIEVERT, Herdsman

Speaking of Herd Sires....

Then Check the Tabulations on OUR Strong Bull Battery

Prince Peer 11th of Angus Valley 1157873

Sire: Prince Peer A. V. 986094	Prince Sunbeam 105th 784382	Prince Sunbeam 29th
		Queen Peeress S. B. 525281
	Angus Valley 2d Barbara 783794	Blackcap Revolution B. 8th
		Angus Valley Barbara
Dam: Erica of Angusterra 67th 969867	Glencarnock Prideman 10th 671484	Black Bardolier 2d 518825
		Pride of Glencarnock 13th
	Erica Ellen M. 6th 540600	Evaxus 5th of Ada 479449
		Erica Ellen M. 5th 495221

Palomar Prince 794538

Sire: Prince Sunbeam 46th 677648	Black Prince of Sunbeam 504521	Black Peer of St. Albans
		Pride 17th of Sunbeam
	Miss Burgess 109th 549185	Burgess 23d 444503
		Miss Burgess of G. M. 10th
Dam: Pride of Harken Farms 686014	Monamere Baron 565208	Eileenmere 162d 505983
		Pride 5th of Prairie Past
	Pride of Big Rock 498289	El Revolution 3d 463327
		Hatcher's Pride 16th

Prince Sunbeam 690th 1278071

Sire: Prince Sunbeam 380th 1075121	Prince Sunbeam 29th 629408	Black Prince of Sunbeam
		Erica Marie of Sunbeam
	Barbara M. of Anoka 3d 495434	Blackbird Bandolier of Page
		Barbara McHenry of Anoka
Dam: Angus Valley Enchantress 2d 1033058	Prince Sunbeam 144th 778868	Black Prince of Sunbeam
		Barbara McHenry 76th
	Enchantress Eileen of R. L. S. 822718	Blendmere Woodlawn
		Brock's Enchantress E. 31st

Proud Eileenmere G. H. 1166996

Sire: Eileenmere 487th 668743	Eileenmere 85th 470007	Eileenmere 32d 428072
		Enchantrene 364519
	Pauline T. 6th 523013	Eileenmere 32d 428072
		Pauline T. 4th 363531
Dam: Keren 4th of Red Top 848761	Hanes' Eileenmere 2d of Timberline 691616	Hanes' Eileenmere 2d
		Blackcap C. of Woodland 2d
	Keren of the Laws 660145	Baron Byron 660129
		Kenista 660120

FOR SALE: A Large S[illegible]tion of Choice Open and Bred Heifers. You may buy them indiv[illegible]ally or by the carload. Reasonably priced.

Wayland Hopley Farms - - Atlantic, Iowa

our Wheel of Progress

Ankonian 3214th

Grenadier of B. I.

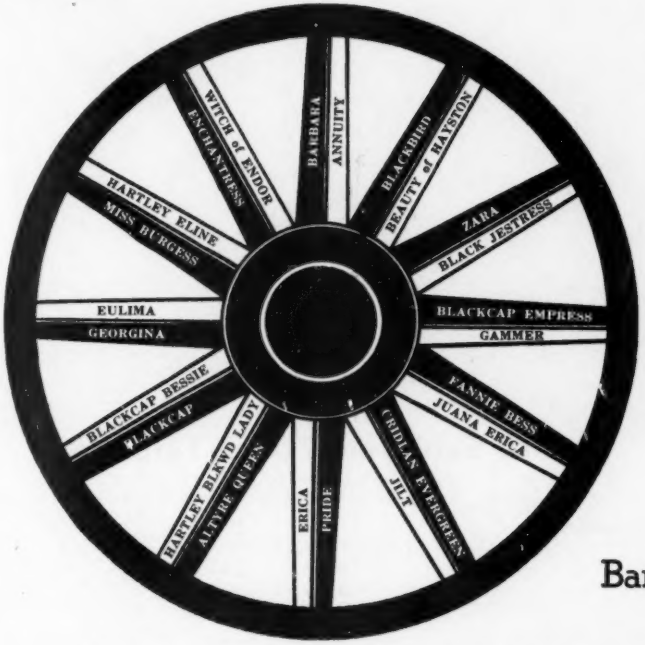

Ankonian 3237th

Prince Bandolier K. B.

Blackbird Grenadier G. R. 2d

It will be our pleasure to show you our two sons of Eileenmere 1032d, purchased in the recent Ankony Sale. We also invite your inspection of our cows and calves.

The American Aberdeen-Angus Breeders' Futurity

VISIT US AND SEE OUR HERD AT ANY TIME.

They Must Pay—Or—They Don't Stay

Write us your needs ***Visitors always welcome***

BRAYS ISLAND

ANGUS PLANTATION

NEIL L. BELL, Jr., Herd Manager
VERLYN DENNEY, Herdsman
T. B. and Bang's Accredited

F. B. DAVIS, Jr., Owner
YEMASSEE, SOUTH CAROLINA

H and L Farms

Feature

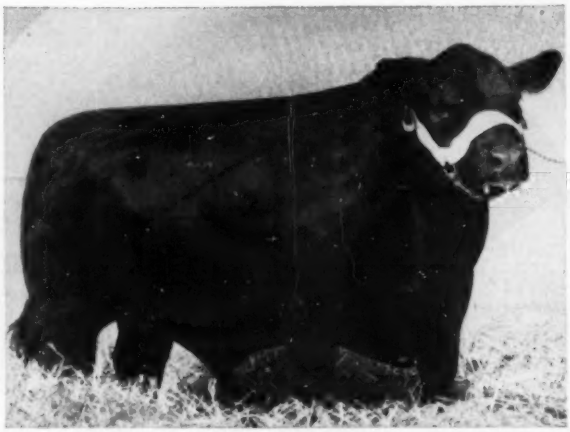

Prince Sunbeam 706th 1316594

Sire: PRINCE SUNBEAM 305th 947328	Prince Sunbeam 29th 629408	Black Prince of Sunbeam 504521	Black Peer of St. Albans
			Pride 17th of Sunbeam
		Erica Marie of Sunbeam 543531	Revolution 81st
			Erica Marie 9th
	Eraline of Sunbeam 596051	Barbarian of Rosemere 495064	Eileenmere 61st
			Barbara of Rosemere 64th
		Eraline E. of Sunbeam 486149	Elban of Sunbeam
			Eraline E. 4th
Dam: ECTESSA ERICA of Le BARON 7963363	Enfileen's Bandolier 2d 510436	Blackbird Bandolier of Page 414212	Glencarnock Revolution 6th
			Blackbird Harrison 6th
		Enfileen of Northlane 2d 471882	Prizemere 12th
			Enfileen
	Ectessa 9th 561045	Bandolier of Anoka 7th 510437	Blackbird Bandolier of Page
			Barbara of Rosemere 47th
		Ectessa 3d 470014	Eileenmere 32d
			Ectessa

This bull is an outstanding herd sire, possessing all those qualities so desirable in an Angus Bull. He is siring the sort of calves that quicken the pulse of every Angus breeder. These calves are deep bodied, short legged, and fine headed . . . some of the finest calves we have seen.

Don't forget, You're Always Welcome at H & L

DR. LOUIS F. WETTERBERG
HAROLD E. WETTERBERG } Owners

CHARLES McINTOSH, Herdsman

Marlboro New Jersey

One of the Greatest of all Sires

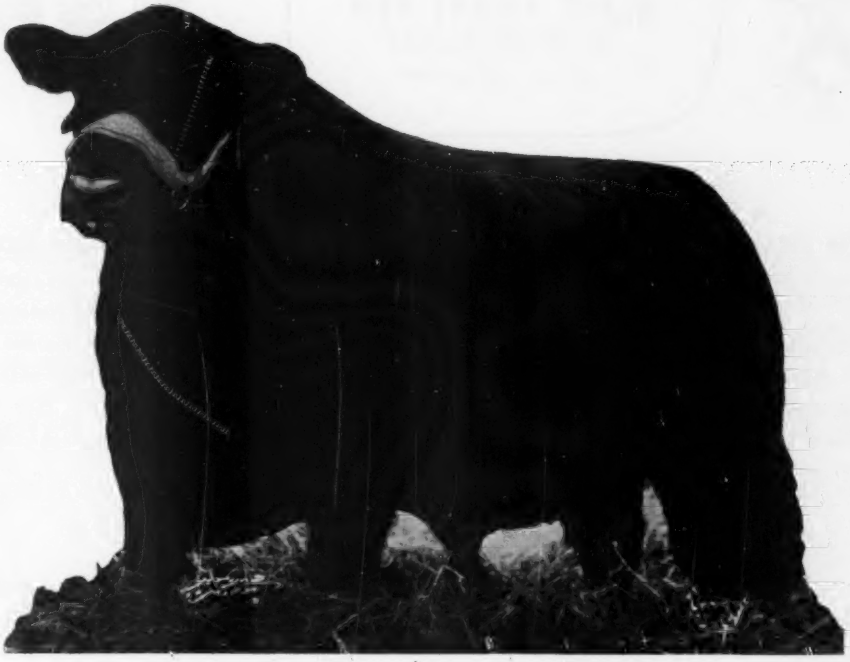

Eva's Bandolier Lad

has joined our herd

at

Fair Promise Farm

His achievements need no elaboration. His sons and daughters carry on.

•

Fair Promise Farm

Betterton — Kent County — Maryland

A. R. ALLAN, Owner — JAMES M. CORRIGAN, Manager — J. OLIVER GROVES, J. WILLIAM CORRIGAN, Herdsmen

Robin Hood Farm

PROUDLY PRESENTS

BLACK KNIGHT 55th OF ANGUS VALLEY

HE'S AN "EVERMERE"

The American Aberdeen-Angus Breeders' Futurity

The "55th"

Our Great Young "Evermere" Herd Sire

DAM SIDE

● Angus Valley Evermere
Evermere 3d of R. L. S.

Evermere T.
(International Grand Champion Female)

●

Prince Sunbeam 144th

Prince Eric of Sunbeam

FIRST PRIZE JUNIOR CALF 1951 FUTURITY
(Above Picture Taken When A Calf)

SIRE SIDE

● Black Peer 28th of A. V.

Prince Sunbeam 105th

Prince Sunbeam 29th

Black Prince of Sunbeam

●

Eston of Quality

INTERESTING FACTS ABOUT THE "EVERMERES"

One EVERMERE bull sold in 1951—seller was Shadow Isle, buyer was Ralph L. Smith at $57,000.00. One EVERMERE bull sold in 1952—seller was Angus Valley, buyer was Robin Hood Farm at $25,000.00. This bull —BLACK KNIGHT 55th of A. V.—sold when 12 months old. Why have breeders paid top prices for Evermeres —both bulls and females? They believe they are great producing cattle. They produce well on the farm, they win in the show ring, they sell at top prices in the sale ring.

The "55th" is a show bull—he won at the Futurity and comes from show-producing and show-winning cattle on both sides. We believe in him and have mated him to the top females in our herd.

FOR SALE: Robin Hood Farm now offers 10 females of popular families including 1 Blackcap Bessie and 1 Ballindalloch Georgina—safe in calf to the "55th". We believe every herd should have some of the GREAT PRODUCING BLOOD of the EVERMERES. One or more of these females safe in calf to 55th will give you that blood. A calf by 55th could more than pay for its mother. Write, wire or phone us today! Phone 19F52, Bixby, Oklahoma, ask for Jack Cross, Manager.

ROBIN HOOD FARM IS THE SOUTHWEST'S
"HOME OF POPULAR FAMILIES"

Our Foundation Cow Herd Consists of

Evermeres, Gammers, Blackcap Bessies, Zaras, Ballindalloch Georginas, Jilts, Edwinas of Oklahoma, Hartley Edellas, Miss Burgess, Queen Mothers, McHenry Barbaras, Rosemere Barbaras, Juana Ericas and Elbas.

Robin Hood Farm

ROUTE 2 BIXBY, OKLAHOMA

20 MINUTES FROM DOWNTOWN TULSA SOUTH ON HY 64

ORAL ROBERTS, Owner JACK CROSS, Mgr., at the Farm

THE LORD OWNS OUR CATTLE — Psalms 50:10

Henry H. Jackson
Owner

Dale Fletcher
Manager

Bethel Farm, Inc.

Aberdeen-Angus Cattle

Pine Plains, (Dutchess County) N. Y.

July 2, 1952.

Dear Aberdeen Angus Breeders:

I should, perhaps, begin this letter by saying that it is with regret that I have sold my Aberdeen Angus herd; on the contrary, it gives me a great deal of pleasure to announce to you that Dale and Bill Fletcher have purchased my herd and will operate here on part of the farm under the name of Del'bairn. This name is familiar to most of you, in as much as Dale has maintained a herd here for the past few years known as such.

When I purchased the farm several years ago, I had hoped the day would come when I might be able to devote more time and interest to the farm and cattle, but instead I am tied up with business in the City now more than ever. I do not intend to lose contact with farming and livestock, however, and on the part of the farm maintained by me, I will carry on a steer feeding and conservation program.

I realize it has taken a lot of courage for this family to plunge ahead and buy a herd during times of uncertainty, but it surely indicates they have great faith in that which has been their past and which will always be their future. With their love and knowledge of the cattle as well as the incentive to reach an ultimate goal, I know they will do a grand job!

I have enjoyed immensely the many years I have been connected with Angus cattle, and will continue to follow with interest all activities of the breed. A cordial welcome awaits everyone here at the farm.

Sincerely,

Henry H. Jackson

GOOD EARTH

This is Our Selling Order:

BULLS . . . .

1. **PRINCE ERIC of GOOD EARTH 31st.**
Calved March 25, 1951. Sire—Prince Eric 2d of Sunbeam.
2. **PRINCE ERIC GOOD EARTH 32d.**
Calved May 5, 1951. Sire—Prince Eric 2d of Sunbeam.
3. **MASTER PRINCE of GOOD EARTH.**
Calved August 2, 1950. Sire—Master Prince of Sunbeam.
4. **PRINCE GOOD EARTH 249th.**
Calved October 30, 1950. Sire—Prince Sunbeam 249th.
5. **EILEENMERE GOOD EARTH 90th.**
Calved September 2, 1950. Sire—Eileenmere 1068th.
6. **EILEENMERE GOOD EARTH 17th.**
Calved May 1, 1951. Sire—Eileenmere 1068th.
7. **EILEENMERE GOOD EARTH 15th.**
Calved May 1, 1951. Sire—Eileenmere 1068th.
8. **EILEENMERE GOOD EARTH 12th.**
Calved April 3, 1951. Sire—Eileenmere 1068th.
9. **EILEENMERE GOOD EARTH 16th.**
Calved May 3, 1951. Sire—Eileenmere 1068th.
10. **EILEENMERE GOOD EARTH 14th.**
Calved June 6, 1951. Sire—Eileenmere 1068th.

FEMALES . . . .

1. **BESSIE GOOD EARTH 5th.**
May 20, 1951. Blackcap Bessie by Prince Eric 2d of Sunbeam.
2. **BESSIE GOOD EARTH 6th.**
April 11, 1951. Blackcap Bessie by Prince Eric 2d of Sunbeam.
3. **BESSIE GOOD EARTH 7th.**
April 15, 1951. Blackcap Bessie by Eileenmere 1068th.
4. **BESSIE GOOD EARTH 8th.**
September 2, 1951. Blackcap Bessie by Prince Eric 2d of Sunbeam.
5. **GWENETH of GOOD EARTH 3d.**
April 16, 1951. Ballindalloch Georgina by Prince Eric 2d of Sunbeam.
6. **GEORGINA of GOOD EARTH 15th.**
July 20, 1951. Ballindalloch Georgina by Prince Eric 2d of Sunbeam.
7. **ZARA of GOOD EARTH.**
May 5, 1951. Zara by Prince Eric 2d of Sunbeam.
8. **JILT of GOOD EARTH 3d.**
February 1, 1951. Jilt by Eileenmere 1068th. Bred to Prince Eric 2d.
9. **BLACKBIRD of GOOD EARTH 10th.**
February 15, 1951. Woodlawn Blackbird by Eileenmere 1068th.
10. **GOOD EARTH EMPRESS 5th.**
March 9, 1951. Blackcap Empress by Eileenmere 1068th.
11. **BLACKBIRD P. of GOOD EARTH.**
April 4, 1951. Blackcap Judy by Prince Eric 2d of Sunbeam.
12. **BLACKBIRD VENUS GOOD EARTH.**
September 1, 1951. Woodlawn Blackbird by Eileenmere 1068th.
14. **DOUBLE ERIC GOOD EARTH.**
September 15, 1951. Enchantress Erica by Prince Eric 2d of Sunbeam.
15. **JUANA GOOD EARTH 2d.**
March 8, 1951. Juana Erica by Eileenmere 1068th.
16. **JUANA GOOD EARTH 3d.**
June 16, 1951. Juana Erica by Prince Eric 2d of Sunbeam.
17. **BARBARA M. of GOOD EARTH 3d.**
April 6, 1951. Missouri Barbara by Prince Eric 2d of Sunbeam.
18. **BARBARA M. of GOOD EARTH 4th.**
September 12, 1951. Missouri Barbara by Prince Eric 2d of Sunbeam.
19. **BARBARA M. GOOD EARTH 5th.**
September 9, 1951. Missouri Barbara by Eileenmere 1068th.
20. **BUMMER MAID GOOD EARTH 23d.**
September 8, 1951. Maid of Bummers by Prince Eric 2d of Sunbeam.
21. **ESTHERMERE GOOD EARTH 5th.**
September 1, 1951. Heroine by Prince Eric 2d of Sunbeam.
22. **MISS BURGESS 5th of GOOD EARTH.**
April 1, 1951. Bonnie Bouquet Miss Burgess by Eileenmere 1068th.
23. **MISS BURGESS GOOD EARTH 249th.**
August 5, 1951. Buxom Maid Miss Burgess by Prince Sunbeam 249th.
24. **PRIDETTA GOOD EARTH.**
February 2, 1951. Pride of Aberdeen by Eileenmere 1068th. Bred to Prince Eric 2d.
25. **MARYDALE BARBARA 15th.**
April 22, 1951. Rosemere Barbara by Eileenmere 1025th. Bred to Prince Eric 2d.
26. **CHIMERA of GOOD EARTH.**
May 1, 1951. Chimera by Prince Eric 4th of Sunbeam.
27. **EVERGREEN LADY GOOD EARTH 3d.**
February 15, 1951. Cridlan Evergreen by Prince Eric 2d of Sunbeam. Bred to Prince Eric of G. E. 5th.
28. **LADY BALLINDALLOCH.**
January 3, 1951. Ballindalloch Blackbird by Edinbro's Thickset of T. H. Bred to Prince Eric 2d of Sunbeam.
29. **QUEEN of GOOD EARTH 10th.**
February 10, 1951. Queen Mother by Eileenmere 1068th. Bred to Prince Eric 2d of Sunbeam.
30. **ERICA T. GOOD EARTH.**
March 1, 1951. Elsa Trojan Erica by Eileenmere 1068th. Bred to Prince Eric 2d of Sunbeam.
31. **BLACKBIRD of GOOD EARTH 11th.**
March 8, 1951. Second Branch Blackbird by Eileenmere 1068th. Bred to Prince Eric 2d of Sunbeam.
32. **MARYDALE ERICA 80th.**
November 29, 1950. Hartley Edella by Le Baron Eppy. Bred to Prince Eric 2d of Sunbeam.
33. **TUFFY'S BLACKBIRD RAMOORE.**
February 16, 1951. Blue Ribbon Blackbird by Prince Eric Ramoore 3d. Bred to Prince Eric of G. E. 5th.
34. **MARYDALE BLACKBIRD 49th.**
April 1, 1950. Woodlawn Blackbird by Ever Prince of Harken Farms. Bred to Prince Eric 2d of Sunbeam.
35. **QUEEN 2d of GREENMERE.**
September 12, 1950. Rosemere Queen Mother by Epponianmere 2d. Bred to Prince Eric 2d of Sunbeam.
36. **MARYDALE ERINCA 7th.**
March 20, 1950. Hartley Edella by Ever Prince of Harken Farms. Bred to Prince Eric 2d of Sunbeam.
37. **BUXOM BURGESS MAID B. A. R.**
June 6, 1950. Buxom Maid Miss Burgess by Enfileen's Bandolier F. 23d. Bred to Prince Eric of G. E. 5th.
38. **MARYDALE BLACKBIRD 64th.**
June 25, 1950. Second Branch Blackbird, by Prince Marydale 48th. Bred to Prince Eric 2d of Sunbeam.
39. **PLAYMISS 15th of RILEYMERE.**
July 1, 1950. Blue Ribbon Blackbird by Blackcap RIL. Bred to Prince Eric 2d of Sunbeam.
40. **MARYDALE BALLINDALLOCH 3d.**
June 9, 1950. Ballindalloch Blackbird by Le Baron Eppy. Bred to Prince Eric 2d of Sunbeam.
41. **L. A. S. BLACKCAP.**
December 7, 1950. Blackcap by Prince Eston of Lakewood. Bred to Prince Eric 2d of Sunbeam.
42. **MARYDALE ERICA 45th.**
March 2, 1950. Enchantress Trojan Erica by Le Baron Eppy. Bred to Prince Eric 2d of Sunbeam.
43. **MARYDALE ERICA 44th.**
March 27, 1950. Enchantress Trojan Erica by Le Baron Eppy. Bred to Prince Eric of G. E. 5th.
44. **JUANA ERICA of G. V.**
May 3, 1950. Juana Erica by Prince Sunbeam 383d. Bred to Prince Eric of G. E. 5th.
45. **MISS BURGESS BARONESS B.**
May 5, 1950. Black Maid Miss Burgess by Blackcap Byron of B. S. F. Bred to Prince Eric of G. E. 5th.
46. **MARYDALE BLACKBIRD 56th.**
May 23, 1950. Second Branch Blackbird by Marydale Bandolier 12th. Bred to Prince Eric 2d of Sunbeam.
47. **BUMMER'S MAID of G. V. 23d.**
January 10, 1951. Maid of Bummers by Prince Sunbeam 383d. Bred to Prince Eric of G. E. 5th.
48. **BUMMER'S MAID of G. E. 21st.**
November 25, 1950. Maid of Bummers by Prince Sunbeam 383d. Bred to Prince Eric 2d of Sunbeam.

JOE KESHNER, Owner — **CLINT HOLLOMON, Manager**

SALE AT THE FARM — COLS. HAMILTON JAMES and RAY SIMS, Auctioneers

For Catalog: THE ABERDEEN-ANGUS JOURNAL, Box 238, Webster City, Iowa

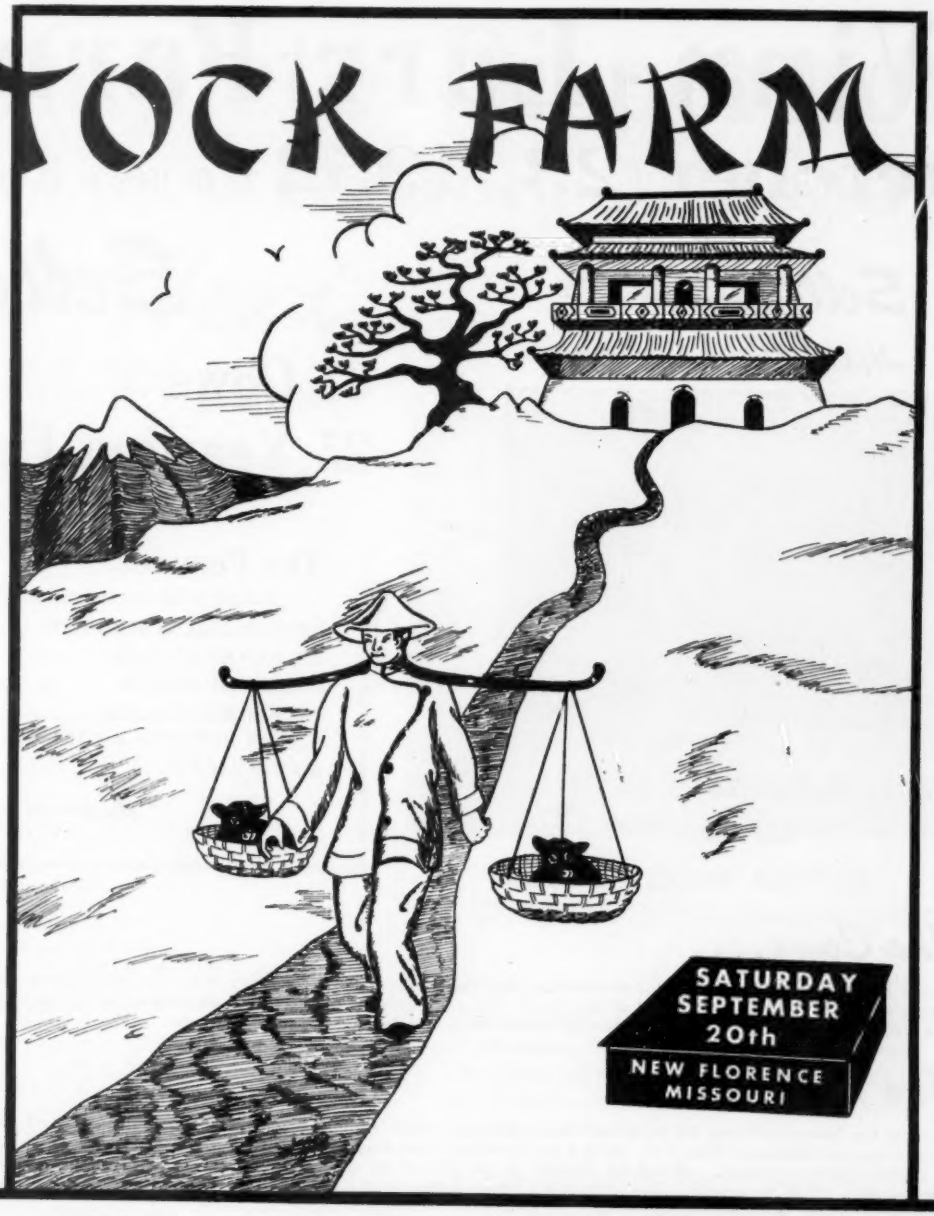

"Me Show Sale"

Winn-Larr Farms

October 23, 1952 To Be Held at 12 Noon CST

Selling—

His Get and Service

Bardoliermere 40th

Top selling Bull in the Tolan 1949 sale, he a son of the $75,000 Eva's Bandolier Lad. 32 Daughters and 10 Sons Sell. Many of the females carry his service.

Selling

61 Cows 48 of them with calves at foot, others heavy springers.

25 Yearling Heifers

The Females:

Are Sired by the following Bulls:

PRINCE ERIC of SUNBEAM
EILEENMERE 487th
EILEENMERE 999th
EILEENMERE 1010th
BARRY BURGESS of WILTON
BANDOLIER H. 3d

And

The Cows....

The cow herd has been sorted for quality and breeding until today it is an ideal producing unit. The open heifers are all fat. The younger heifers have been on creep feed all their lives. There is a group of 15 heifers that are being fitted for this year's shows. They come from the top families and are daughters of Bardoliermere 40th for the most part.

The Bulls....

Of course the featured offering will be Bardoliermere 40th, top selling bull in the Tolan Sale three years ago, he by Eva's Bandolier Lad and from an Eileenmere bred dam. He is a great individual and siring winning show cattle. A daughter of his won her class at the Eastern National last year and sold for $10,000. If you will see the calves at Winn-Larr Farms, you will want to own him as your next sire. 10 of his sons sell. One of them is a young Barbara bull that looks as though he would be a great individual and a sire of much worth. Several of the other bulls are prospective herd sires of improving calibre.

Don't Forget...Winn-Larr Dispersion, October 23d—

Winn-Larr Farms

MR. and MRS. LARRY S. BECK
Owners

Complete Dispersion

at Silver Top Farms Near Belton, Missouri

160 Head

15 Bulls
11 Bred Heifers

Selling—
His Son's Service

Eileenmere 487th

His son, Homeplace Eileenmere 215th, has had heavy service the past eight months and some 35 females will carry the service of Homeplace Eileenmere 215th.

For Catalog

J. B. McCORKLE, Sale Manager
3500 A. I. U. Building
COLUMBUS 15, OHIO

Granddaughters of:

QUALITY PRINCE of SUNBEAM
BLACKCAP BARDOLIER
PRINCE ELGON
EILEENMERE 649th
BANDOLIER of PROSPECT 2d
BLACKBIRD BANDOLIER of ANOKA 13th
ENVIOUS BURGESS 3d
PRINCE SUNBEAM 41st
PRINCE SUNBEAM 28th
EVERBEST PRINCE
THE PEER of LAKE ALBANS
PALOMAR PRINCE
ESTON BERTRAM 3d
PRINCE ERIC of FERNDALE
HOMEPLACE EILEENMERE 26th
AND OTHER NOTED BULLS.

Families....

Gammer, Blackcap Bessie, Ballindalloch Jilt, Maid of Bummers, Ballindalloch Georgina, Portlethen Lucy, Missouri Barbara, Edwina, Elluna and several branches of the Barbara and other standard families.

Auctioneers: COLS. ROY JOHNSTON and RAY SIMS
RED ANDERSON for the JOURNAL

—Follows the Blackpost Ranch Sale, October 22d

Smithville, Missouri

EDWARD MOODY, Manager
R. C. WARREN, Herdsman

BUILD A BIGGER ANGUS MA

DO THESE 6 IMPORTANT THINGS!

1 To stimulate interest, publicize local auctions and sales extensively

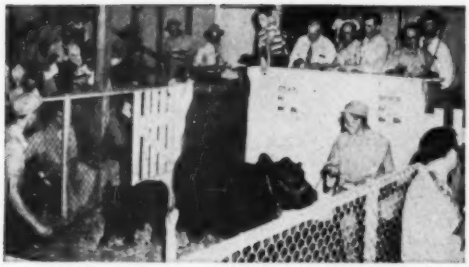

✔ **ADVERTISE IN LIVESTOCK PUBLICATIONS** and in local newspapers. Give complete details of sales to the farm editors of newspapers in your community. Personally invite newspaper and radio men, county agents and livestock fieldmen to attend.

✔ **NOTIFY RADIO FARM DIRECTOR** on your local stations of the sale. Suggest to him prominent Angus breeders for possible interviews. Send out personal letters to all prospects you know, encouraging them to attend. Consign your own cattle to sales.

2 Encourage your local banker to finance purebred Angus cattle customers

✔ **CITIZENS NATIONAL BANK OF KIRKSVILLE, MO.,** ran a full-page advertisement in the local newspaper, pointing out the profitable success of purebred Angus breeders. They encouraged other practical farmers to establish credit to start purebred herds.

✔ **YOUR BANKER, TOO,** will probably finance good cattlemen to buy purebred Angus if you will show him the reasons why Angus are a liquid asset and a sound investment. Use your own profitable success as an example. Also show him the ad on the opposite page, too.

3 Constantly point out the advantages of purebred Angus to commercial cattlemen

✔ **PROFIT.** Never miss an opportunity to stress that purebred Angus are a good, sound investment. Continuously talk up the many important advantages of Angus as proved money-makers for both breeder and feeder.

✔ **PRIDE.** Appeal to the commercial cattlemen's pride of ownership. Point out the personal happiness and satisfaction of breeding profitable Angus. Remind him again . . . Angus is America's fastest growing beef breed.

American Aberdeen-Angus Breeders'

RKET IN YOUR COMMUNITY!

YOU'RE THE MAN WHO WILL PROFIT!

4 Make it easy for club girls and boys to feed Angus steers

✔ **OFFER CALVES AT PREVAILING PRICES.** Consider it an investment for future profits. Every farm boy or girl interested in Angus becomes a prospect for a bull or heifer later. You will also get good publicity for breeding a winner.

✔ **HELP ARRANGE FINANCING** for calf projects through your local bank. Your active interest in junior calf clubs is good public relations, and every Angus winner at your county fair increases the demand for your cattle. Act on this point now!

5 Show or display your own Angus cattle at every opportunity

✔ **SHOW AT COUNTY AND STATE FAIRS** and exhibit your best animals at other top shows. Attend the three national Angus shows. You have an opportunity to win prize money, but more important, you let prospective customers know you have a good quality herd. Plan now to show next year.

✔ **JOIN IN FIELD DAYS.** Invite conducted farm tours to visit your farm and continuously encourage visitors to come and look over your cattle. You have a good product to sell. Keep it constantly in front of prospective customers.

6 Send for reprints of this big colorful ad

✔ **DISTRIBUTE THEM TO CATTLEMEN,** bankers, county agents, club boys and girls. Your association ran this big, hard-selling ad in many farm papers. Make it sell additional cattle for you by mailing out reprints to your prospects.

✔ **MAIL IN YOUR REQUEST TODAY.** Reprints are folded, all ready for you to address and mail or hand out. Send only 2c for each copy. Minimum order is 50. Send request and check today to address below. Make use of this effective selling tool!

Association, Chicago 9, Illinois, U.S.A.

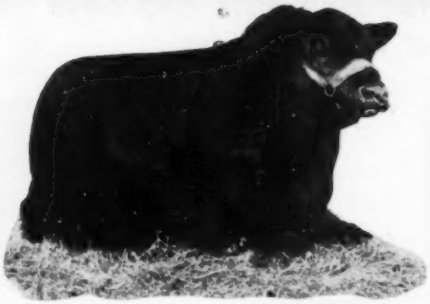

Prince Sunbeam 105th

The prepotent Senior Herd Sire to whom Angus Valley Farms owe so much. He is a living testimonial to the pure bred business and is recognized as one of the Breed's Great Sires.

Our Black Peer 34th of Angus Valley

Prepotent Senior Herd Sire at Red Oak. The sale average of all his GET to date exceeds $2,200.

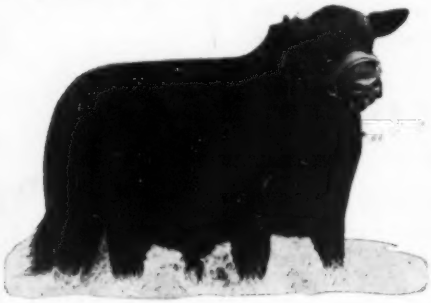

Black Peer of Red Oak 50th

A September 1951, grandson of the "105th" that we are retaining for service in our herd.

"The Chain is No Stronger Than Its Weakest Link"

It might be well to own a grandson of the "105th"

G. E. GOOSTREE, Manager

Red Oak Farms

The American Aberdeen-Angus Breeders' Futurity

Rocky Comfort, Missouri

SYMBOL OF QUALITY

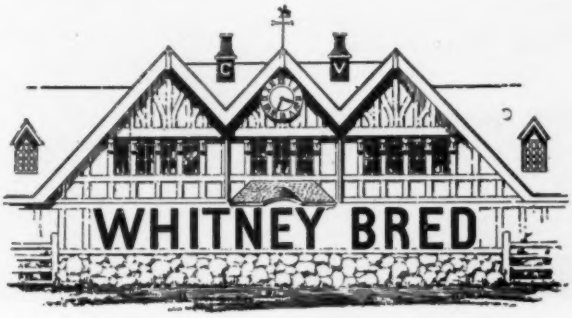

A Good Sound Investment is Now Paying Dividends!

Stop By and See His Calves While Attending The Futurity Show

See Our Show Herd At The Fairs This Summer and Fall

Homeplace Eileenmere 210th 1268297

Sire: Eileenmere 487th 668743	Eileenmere 85th 470007	Eileenmere 32d 428072	Eileenmere 15th
			Blackbird Girl 7th
		Enchantrene 364519	Shady Brook Elwood
			Elmland Erica A. 7th
	Pauline T. 6th 523013	Eileenmere 32d 428072	Eileenmere 15th
			Blackbird Girl 7th
		Pauline T. 4th 363531	Eileenmere 4th
			Pauline T. 3d
Dam: Gammer Glencarnock 746063	Guerson of Banks 639964	Endymion of Tillyrie 635741	Edmonton of Bleaton
			Encircl. Bab. of Til.
		Gammer Eubena 633850	Eurus of Banks
			Gammer Eubia
	Gammer Erdonia 2d 636905	Endymion of Tillyrie 635741	Edmonton of Bleaton
			Encircl. Bab. of Til.
		Gammer Erdonia 633874	Eurus of Banks
			Gammer Erdona

Bulls and Females for Sale at Both Farms At All Times.

The American Aberdeen-Angus Breeders' Futurity

KEN HAINES

C. V. Whitney Farms

LES LEACHMAN

Lexington, Kentucky

IVOR BALDING, Manager

Old Westbury, New York

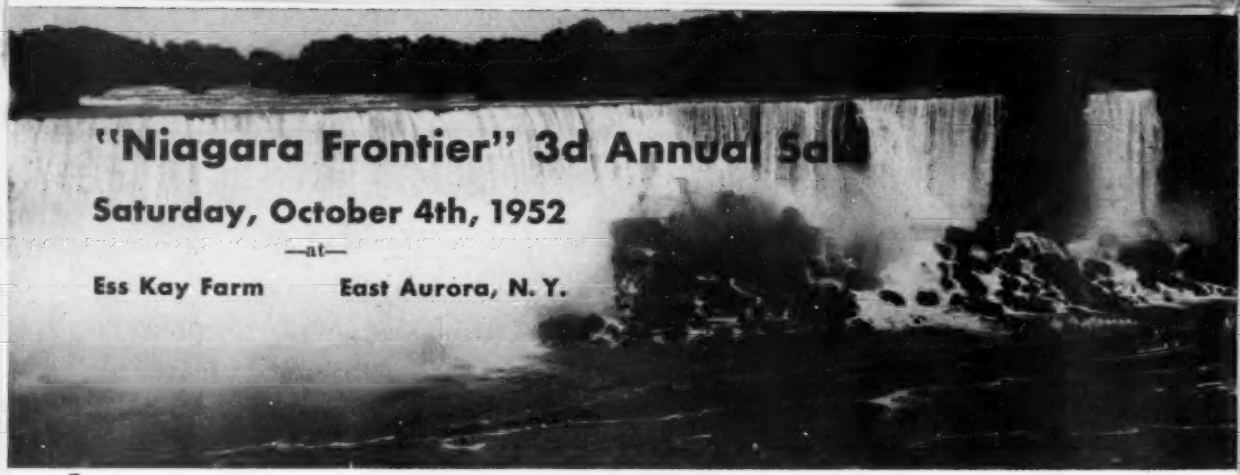

Selected Tops Sell

4 Outstanding Herd Bulls——55 Foundation Females

Combine Business With Pleasure!

Plan your **Vacation** now to include the **"NIAGARA FRONTIER"** and our ANNUAL SALE of Carefully Selected Individuals, from among the Outstanding Herds in the Territory.

Our Best Ads are Shown . . . Not Written

• • •

Remember the Date!

Saturday, October 4th, 1952

• • •

For Further Information, Please Write:

MIKE PANGBURN, Sale Manager

EAST AURORA **NEW YORK**

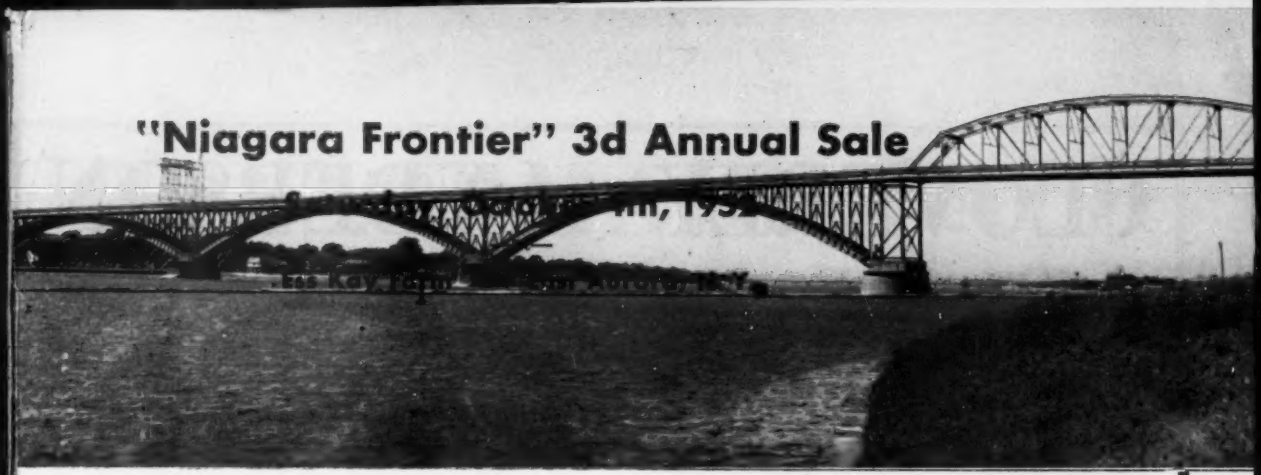

The Annual Sale

Individual Quality—Productive Background—Distinctive Pedigrees

from the following

Outstanding Herds

ANKONY FARMS	Rhinebeck, New York
BENT LEE FARMS	Brant Lake, New York
BONNIECROFT FARMS	Renfrew, Pennsylvania
CANFIELD FARMS	Flemington, New Jersey
CHEMUNG FARMS	Chemung, New York
CORNELL UNIVERSITY	Ithaca, New York
DEE-L-VEE FARMS	Eden, New York
ESS KAY FARM	East Aurora, New York
JEFFERSON FARM	Butler, Pennsylvania
THE LEDGES	East Aurora, New York
OUR FARM	Whitehouse Station, New Jersey
RALLY FARMS	Millbrook, New York
ROLLING ACRES FARM	Towanda, Pennsylvania
SHADOW ISLE FARM	Red Bank, New Jersey

Be Our Guest . . .

For Buffet Dinner, Hotel Statler, Sale Headquarters
Buffalo, New York, Friday Evening, October 3d.

MIKE PANGBURN, Sale Manager

ESS KAY FARM **EAST AURORA, NEW YORK**

CLOVERLY—ANDERSON

Selling 20 Bulls and 45 Females

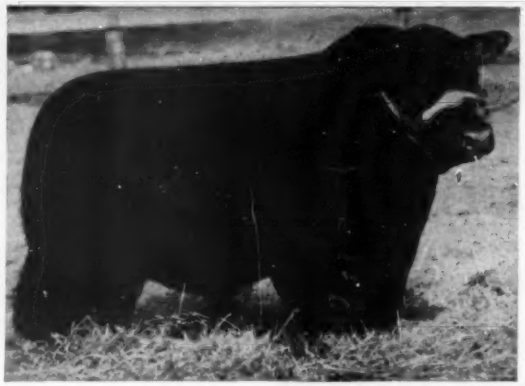

Featuring the Get of

Prince Sunbeam 412th

Selling 10 Sons and 5 Daughters.

Many cows will have calves at side by Top Sons of 412th.

9 Heifers will be bred to one of the best sons of 412th.

Special Attractions

A double granddaughter of Earl Marshall, the "King of Sires".

A Blackcap Empress daughter of 412th, out of a daughter of Prince Eric, with second dam by "487th". Her mother sold for $5,700 in Marycrest 1951 Sale.

A Portlethen Lucy, granddaughter of Black Prince of Sunbeam, and also her daughter by 412th.

A daughter of Warin's Great "26th" that is a 3/4 sister to our Marycrest Eileenmere 13th. Her grandam is mother of the 13th.

A Sunbeam Pride daughter of 412th, out of a daughter of Prince Sunbeam 200th. An outstanding daughter of Penney and James $50,000 Homeplace Eileenmere 687th.

A McHenry Blackcap daughter of 412th, out of probably the best cow ever produced at Cloverly. Her dam is same breeding as dam of Marycrest Eileenmere 13th.

10 Granddaughters of Prince Sunbeam 29th, including granddaughter of Prince Eric.

5 Granddaughters of "487th", including daughter of Warin's Great "26th" and a daughter of the $50,000 "687th".

She Sells →

Miss Burgess 6th of Archland 962829

(Picture taken as a yearling)

Also a daughter and half sister sell.

For Catalogs, write to MAURICE G. O'CONNOR, Sale Manager

CLOVERLY STOCK FARMS, MALOY, IOWA

ROY JOHNSTON, Auctioneer

—TAYLORMADE SALE

Saturday, August 23d at Maloy, Iowa

To be held in Marycrest Farms Sale Pavilion

Also the Service of

Our New Herd Sire

Marycrest Eileenmere 13th

Sire: Homeplace Eileenmere 26th 978243..	Eileenmere 487th 668743.....	Eileenmere 85th 47007..
		Pauline T. 6th 523013....
	Karama 3d of Red Gate 730982.....	Rock Revolution 445139
		Pride of Lonjac K. G. 544752.....
Dam: Blackcap of Marycrest 6th 869882...	Applewood Bandolier 80th 635074.....	Bandolier of Anoka 3d 471885.....
		Eland Pridmore 2d 525933.....
	Blackcap of Cloverly B. 60th 720737.....	Bell Boy M. G. 610926..
		Blackcap of Cloverly B. 5th 424420.....

Marycrest has successfully featured sons of the "26th" during their last 3 Annual Sales. Marycrest Eileenmere 13th was Lot 1 and first selling bull in their 1952 sale and is the second top selling son of "26th" during these 3 years. The dam of the 13th was bred by Cloverly. Applewood Bandolier 80th and Bell Boy M. G. were two of the better bulls used by our Uncle in building up the Cloverly Herd. Blackcap of Quietdale 11th is the foundation cow of all the Cloverly McHenry Blackcaps. She was a very successful show cow for Brown and Hess. In addition to selling many of our best females bred to the 13th, we are selling 1 son and 1 daughter of the "26th".

We are Proud of our Past Herd Sires and their Daughters Now in Our Cow Herd

BLACKCAPMERE 62d 428228
1929 International Junior Reserve Champion by Prizemere 32d. Rosemere's great bull; out of a granddaughter and great granddaughter of Oakville Quiet Lad 1910 International Grand Champion.

C.'s PRIDE LAD 590656
By Son of Eileenmere 32d and grandson of Earl Marshall; out of a great granddaughter of Blackcap Bertram and Earl Marshall, King of Sires.

APPLEWOOD BANDOLIER 80th 635074
By Bandolier of Anoka 3d (full brother to an International Grand Champion). Out of a granddaughter of Quality Marshall 3d (full brother to an International Grand Champion).

GENERAL 11th of LONJAC 531871
By General 6th of Page, first prize aged bull at 1936 International; out of a granddaughter and great granddaughter of Blackcap Revolution.

BELL BOY M. G. 610926
By Bell Boy M. K., "The Daddy of The Bell Boys"; out of a daughter of Glencarnock Revolution 6th twice a first prize winner at International.

PRINCE ERALAN H. P. 141st 947812
By a Son of Black Prince of Sunbeam and a double grandson of Black Peer of St. Albans; out of a granddaughter of Envious Blackcap B. 6th and a daughter of Blackcap Lassie B. 9th.

BAR PRINCE 6th of SUNBEAM 893178
Sired by Bar Sunbeam 2d, second prize bull at the International and first at California by Black Prince of Sunbeam and out of a daughter of Barbara of Rosemere 100th (1933 International Grand Champion); out of a daughter of Black Prince of Sunbeam with 2d and 3d dams both by the "King of Sires", Earl Marshall.

PRINCE SUNBEAM 412th 1081201
Fourth place summer yearling at 1948 International, second top selling son of the "29th" at Sunbeam's 1949 Sale. 3/4 brother to Master Prince of Sunbeam (1947 International Grand Champion) out of a daughter of Black Prince of Sunbeam with 2d dam by International Junior Champion, Master Page.

FAMILIES INCLUDE: Blackcap Empress, Portlethen Lucy, Bandy Maid, Miss Burgess, Bouquet Miss Burgess, Juana Erica, McHenry Blackcap, Judy Blackcap, Rosemere Barbara, McHenry Barbara, Sunbeam Pride, Enchantress Erica, Fourth Branch Blackbird and Blue Ribbon Blackbird.

For Catalogs, write to MAURICE G. O'CONNOR, Sale Manager

CLOVERLY STOCK FARMS, MALOY, IOWA

MAURICE BONEY for the Aberdeen-Angus JOURNAL

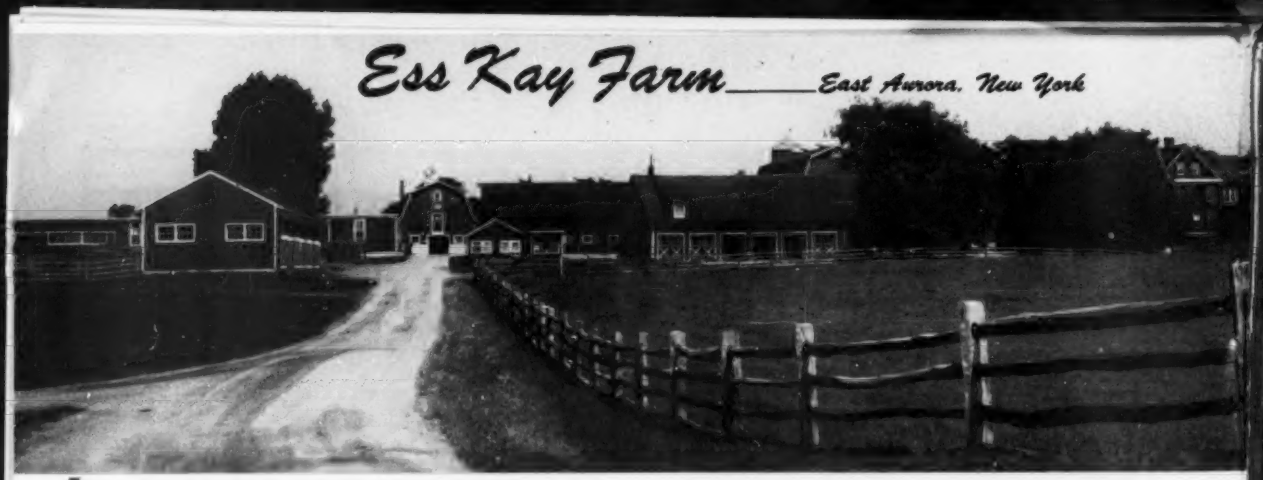

"Niagara Frontier" Sale, Saturday, Oct. 4th

Ess Kay Farm Offers

One Bull—Seven Open Heifers—Three Bred Heifers

PRINCE ESS KAY 32d 1437834

Calved June 29, 1951, sired by our Senior Herd Sire, Prince Sunbeam 324th and out of one of our best producing cows, Ess Kay Miss Pride. A deep, thick, good headed bull standing on very short legs.

ESS KAY BLACKBIRD 3d 1313908

Calved May 5, 1951, sired by Envious Burgess I. E., sells bred to Prince Sunbeam 324th. A Beulah Blackbird that stems directly from the Beulah Hopley 2d dam and the same family that has done so well for Shadow Isle.

ESS KAY LUCY 2d 1313924

Calved September 4, 1951, sired by Prince Sunbeam 324th, out of a granddaughter of Eventuation of Cremona 9th. A true Lucy coming from Mr. Volkers foundation Lucy of Anoka 5th cow. Sells bred to Envious Burgess I. E.

ESS KAY BLACKCAP BESSIE 3d 1313930

Calved October 16, 1951, sired by Envious Burgess I. E., out of a paternal granddaughter of Antelope Grenadier G. R. 2d, Bill Landauer's great Herd Bull. Sells bred to Prince Sunbeam 324th.

ESS KAY BLACKCAP BESSIE 5th 1432409

Calved September 20, 1951, sired by Prince Sunbeam 350th. Strictly a Sunbeam and Bandolier Cross and a good animal we think you will like. Sells open.

ALSO A—

McHENRY BARBARA and a Mulben Pride by Envious Burgess; PRIDE of ABERDEEN by Prince Sunbeam 324th; Two MISS BURGESS HEIFERS and a Maid of Bummers heifer by Prince Sunbeam 350th.

All Worthy of Your Careful Consideration!

Ess Kay Farm **East Aurora, New York**

MIKE PANGBURN, Manager — S. H. KNOX, Owner — LUTHER LAWTON, Herdsman

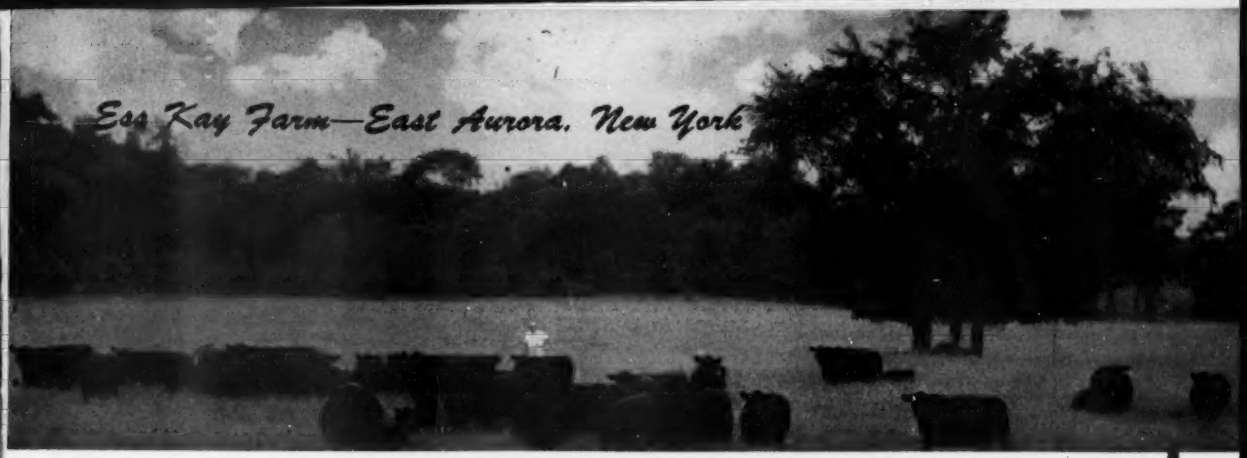

Herd Sires in Service:

Prince Sunbeam 324th 992194

A breed improver by the two million dollar sire, Prince Sunbeam 29th and from the intensely Earl Marshall bred Maid of Oakdale 35th dam.

Envious Burgess I. E. 909473

An outstanding breeding son of Envious Emulous, the sire of the 1947 International Grand Champion Female, Eisa of R. L. S.

Prince Sunbeam 350th 1017821

By the double bred champion Prince Sunbeam 100th and from a daughter of Black Peer of St. Albans.

★ ★ ★

Announcing . . .

The latest addition to our Herd Bull Battery

Ess Kay Prince G. 1432396

Calved January 29, 1951. One of the good top sons of ELLERSLIE PRINCE 25th, the (Gee Whiz) bull that is doing a great job at Rally Farms, and out of Blackcap Bessie of Prospect 2d, the top selling female in the 1950 Rally Farms Sale. A bull with a lot of TYPE, QUALITY and STYLE. A very good headed bull, short, deep and thick. Standing on extremely short legs and very straight in his lines.

Seeing is Believing!

Ess Kay Farm **East Aurora, New York**

MIKE PANGBURN, Manager **S. H. KNOX, Owner** **LUTHER LAWTON, Herdsman**

IT'S SHOW TIME AGAIN

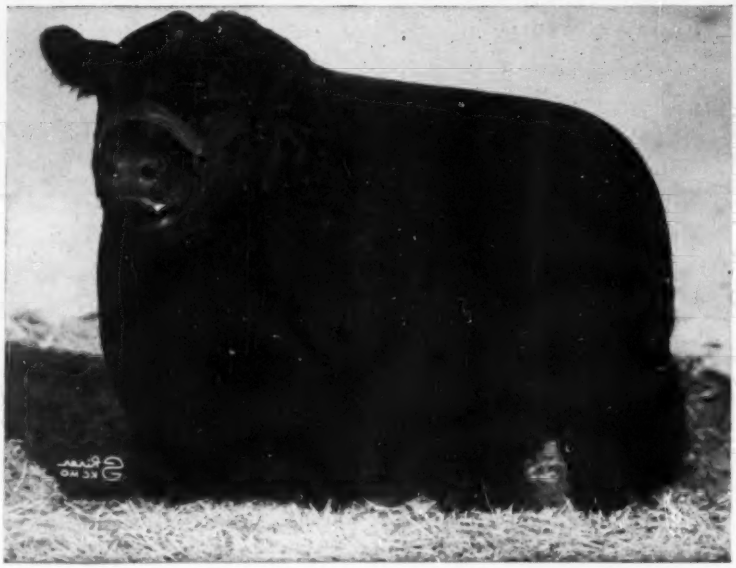

Prince Peer A. V. 986094

Sire: PRINCE SUNBEAM 105th 784382	Prince Sunbeam 29th 629408	Black Prince of Sunbeam 504521	Black Peer of St. Albans 456385
			Pride 17th of Sunbeam 407797
		Erica Marie of Sunbeam 543531	Revolution 81st 419223
			Erica Marie 9th 434227
	Queen Peeress S. B. 525281	Black Peer of St. Albans 456385	Erie Revolution 404801
			Blackcap Glencarnock 8th 438140
		Queen of Sunbeam 353414	Eaton of Elm Hill 254249
			Glen Avon Queen 2d 204258
Dam: ANGUS VALLEY 2d BARBARA 783794	Blackcap Revolution B. 8th 566886	Blackcap Revolution B. 3d 463909	Revolution 37th 411925
			Blackcap Harrison 68th 425788
		Blackcap Lassie B. 9th 459883	Burgess Marshall 3d 433575
			Blackcap Harrison 68th 425788
	Angus Valley Barbara 662731	Black Prince of Sunbeam 504521	Black Peer of St. Albans 456385
			Pride 17th of Sunbeam 407797
		Barbara Sunbeam 6th 570385	Revolution 100th 429423
			Barbara Sunbeam 3d 453165

1952 will mark the appearance of grandsons and granddaughters of "Peer" taking their places in our show herd along side his sons and daughters. They too bear his stamp of prepotency and we believe you will like them. Watch for "Peer's" offspring at the leading shows. We'll again have some Fannie Besses in the group. We'll be looking for you first at the "Futurity".

"Do More With Den-Mor"

Den-Mor Farms Dwiggins Road Wilmington, Ohio

PAUL B. DENNIS & SONS, Owners

The American Aberdeen-Angus Breeders' Futurity

GLENN SPAFFORD, Herdsman

Selling in the Futurity Sale

are

Two of the Three Show Heifers Pictured Below

These heifers are all younger sisters of the seven heifers shown behind the fences above and like all Envious 5th cattle are low-set, thick, deep, and smooth. They are carrying the service of PRINCE SUNBEAM 702d our Junior herd sire. See them and you will like them. They will make valuable additions to any herd.

ACCREDITED FOR BANG'S AND T. B.

The American Aberdeen-Angus Breeders' Futurity

AGED CATTLE CLEAN AND YOUNG CATTLE VACCINATED

THE LIVESAYS—DOUG and JIM—Herdsmen

GREENBRIER STOCK FARM • 406 E. WASHINGTON • LEWISBURG, WEST VIRGINIA • PHONE 39

H. B. AND HOUSTON B. MOORE JR. OWNERS

RIDGLEA ANGUS FARMS

Proudly Announces

The addition to its herd of

24 fine imported heifers, including...

JUANA-ERICAS
GAMMERS
JILTS
ZARAS
EULIMAS
WITCHES OF ENDOR
MAIDS OF BUMMER

purchased by Mr. and Mrs. Luther

on their recent trip to Scotland

..... Your Inspection Invited .....

RIDGLEA ANGUS FARMS

Fort Worth, Texas *Dickson, Tennessee*

Our Senior Herd Sire . . . .

PRINCE OLDFIELD OF FERNDALE*

GRAND CHAMPION

Fort Worth
San Antonio
Houston

Owned Jointly with Luther McClung, Fort Worth, Texas

We Welcome Your Inspection Anytime

Mr. and Mrs. A. C. Luther
Mr. and Mrs. Earl Wilson, Jr.
Owners

Raymond Barton
Manager

Newton Sherman
Herdsman

OFFICES: 3108 WINTHROP, FORT WORTH, TEXAS

MONDAY
SEPT. 8

at

MOLE'S HILL FARM
MILLERTON, N. Y.

FOR CATALOGUES AND OTHER INFORMATION WRITE
MRS. OLIVE LYNK, Secretary
SALE COMMITTEE
RED HOOK, N. Y.

DUTCHESS
ABERDEEN ANGUS

55 HEIFERS

THE SAME INDIVIDUALITY—
THE SAME BREEDING—
WHICH YEAR AFTER YEAR
HAS WON THE APPROVAL
OF PROGRESSIVE CATTLEMEN
FROM EVERY SECTION OF THE COUNTRY

THESE AND OTHER POPULAR FAMILIES

Blackcap Bessie, McHenry Barbara, Evergreen, Juana Erica, Hartley Eline, Ballindalloch Georgina, Black Jestress, Miss Burgess, Mignonne, Hartley Edella, Karama, Maid of Bummers, Queen Mother, Blackberry.

YOU CAN COUNT ON DUTCHESS COUNTY

ATTEND THE GREAT EASTERN CIRCUIT

Shadow Isle Sept. 6

Dutchess County Sept. 8

Rally Sept. 9

DUTCHESS COUNTY BEEF JAILERS'

ACQUIRE A MARKET FOR YOUR CALVES BY BUYING AT DUTCHESS COUNTY

the only ANGUS sale in America where, in purchasing a heifer you automatically gain a market for the calves your heifer produces: they are eligible for future Dutchess County sales.

The Dutchess County Consignors:

ANKONY FARM	Rhinebeck
BEN TULLOCH FARM	Millbrook
BLACKBRIAR FARM	Dover Plains
DAL'BAIRN FARM	Pine Plains
FERNCLIFF FARM	Rhinebeck
FUERST STOCK FARM	Pine Plains
HAGAN FARM	Poughkeepsie
LAUREL HILL FARM	Blandford
LEPETKA FARM	East Fishkill
MEADOW BROOK FARM	Pine Plains
MOLE'S HILL FARM	Millerton
QUAKER HILL STOCK FARM	Pawling
RALLY FARMS	Millbrook
RUFFLANDS	Red Hook

OUT-OF-COUNTY CONSIGNORS TAKING ADVANTAGE OF THE "DUTCHESS COUNTY PLAN" THIS YEAR INCLUDE: Baeren Gate . . . Chemung . . . Firlands . . . Gibbet Hill . . . Seven Lakes.

KINTYRE STOCK FARM

Herd Founded 1940

Producing Prepotent Progeny
From a Constructive Breeding Program

Illustrious Ancestors for Outstanding Descendants

½ Sister, ¾ Sister, Full Sister of Master Blackcap will sell in our sale.

MASTER BLACKCAP

A double bred grandson of Blackbird Barry 2d and a son of Kintyre's Masterpiece. Showed 4th in class, 1946 International. Used in Myron Forest's Globe Hill Farm herd, Pine Plains, Dutchess County, New York.

During the past 12 years, we have mated Blackbird Barry 2d and his greatest son, Kintyre's Masterpiece, to our popularly bred foundation females.

Blackbird Barry 2d, a double bred grandson of Bandolier of Anoka and a son of Blackcap Barry, whose blood has helped build the fame of Wilton Farm Herd. Blackbird Barry 2d, also full brother of Blackbird Barry, the sire who did so much to build the fame of the present day Ankony Farm Herd.

Two years ago we added Pardolier 36th to our breeding program. Pardolier 36th is a fine son of Blackcap Grenadier G. R. 10th, the great Witham Farm sire, and considered by many the most prepotent son of Black Bardolier.

We will sell sons and daughters of our outstanding breeding bulls out of our attractively bred cow herd.

We invite you to

Our Sale, Friday, October 31st

Marydale Farm Sale, November 1st, 30 miles away.

Mr. and Mrs. Colville C. "Red" Jackson — Gloster, Mississippi

Owners **On Hiway 24**

"Fine As They Come"

MARYDALE FARM

Eileenmere 260th

Senior and Grand Champion Bull 1940 American Royal

International Senior Champion Bull, 1941

"Eileenmere 260th is the best Eileenmere bull we have ever produced."
—J. Garrett Tolan, The Aberdeen-Angus Journal, November 1940

16 of His Get Averaged $1,850 at Our 1951 Sale

- Sire: ★EILEENMERE 85th 470007
  - ★Eileenmere 32d 428072
    - ★Eileenmere 15th 398457
      - ★Eileenmere 4th 251504
        - ★Oakville Quiet Lad 109220
        - Black Eileen 115897
      - ★Enchantress C. 321393
        - Everytime 182119
        - Eva of Whiteside 170186
    - Blackbird Girl 7th 363545
      - ★Eileenmere 4th 251504
        - ★Oakville Quiet Lad 109220
        - Black Eileen 115897
      - Blackbird Girl 3d 170577
        - Undulata Black Ito 116277
        - Maple Manac Blackbird 5th 141400
  - ★Enchantrene 364519
    - Shady Brook Elwood 246334
      - Black Edward B. 152632
        - Blackward R. 86756
        - Blackbird Favor 3d
      - Shady Brook Erona 197968
        - Black Eston 146981
        - Erona D. 72804
    - Elmland Erica A. 7th 242131
      - Elmland Herman 194433
        - Ideal of Standen 131668
        - Evergreen 18th 131664
      - Elmland Ena 190878
        - Black Oakfield 153033
        - Eileen of Rosemere 163147
- Dam: BARBARA 2d of STRATHMORE 461350
  - ★Eileenmere 15th 398457
    - ★Eileenmere 4th 251504
      - ★Oakville Quiet Lad 109220
        - ★Black Woodlawn 42088
        - ★Queen McHenry 47th 61884
      - Black Eileen 115897
        - ★Black Woodlawn 42088
        - ★Eileen Lass 73102
    - ★Enchantress C. 321393
      - Everytime 181219
        - Ebony of A. 3d 155736
        - ★New Erica 3d W. 129043
      - Eva of Whiteside 170186
        - Everett of Maisemore
        - Eva P. Erica 60893
  - Barbara of Rosemere 41st 378900
    - Prizemere 10th 292568
      - ★Oakville Quiet Lad 109220
        - ★Black Woodlawn 42088
        - ★Queen McHenry 47th 61884
      - Pride of Rosemere 6th 185092
        - Black King of Rosemere 137159
        - Rita Pride 104437
    - Metz Miss Barbara 160123
      - Keylex 118313
        - Parisian Pride 95558
        - Key of Lexington 53311
      - ★Barbara Woodson 129611
        - ★Louis of Meadow B. 72459
        - ★Barbara McHenry 20th 82412

Twelve daughters, three sons, six granddaughters, and three grandsons of this great bull will be offered at our Second Annual Production Sale, November 1st.

Sale Circuit

October 31—Kintyre Stock Farm.....Gloster, Mississippi
November 1—Marydale Farm.....St. Francisville, Louisiana
November 3—Louisiana Aberdeen-Angus Association Sale.....Delhi, Louisiana

Marydale Farm - St. Francisville, Louisiana

LLOYD COBB, Owner — "Mac" McKERLEY, Herdsman — H. B. FAIRCHILD, Manager

M and L Ranch

MURCHISON and LJUNGDAHL, Owners

We are pleased to announce the recent sale of 40 heifers and a bull to C. T. Ranch, Miami, Oklahoma. Included in the group were 27 daughters of Prince Sunbeam 216th, 8 by Prince Sunbeam 358th and 4 by Prince Sunbeam 519th. The outstanding young herd bull they selected was Black Knight 41st of Angus Valley, an own son of Black Peer 28th of Angus Valley.

PRINCE SUNBEAM 216th

Our Thanks...

Our thanks also to Mr. Ralph Fair of San Antonio, Texas for his purchase of two top sons of "216th" for use in his registered Angus herd at Fair View Ranch, Big Timber, Montana.

★ ★ ★

Plan to visit our ranch. We will be glad to show you the herd, the ranch and the young stock that we have for sale.

T. F. MURCHISON —Owners— W. A. "Bill" LJUNGDAHL

Burnet **M and L Ranch** **Texas**

NATIONAL ANGUS SHOW

TULSA—Oct. 3d - 9th, 1952—OKLA.

Come to Beautiful Tulsa, Oklahoma

Most Modern Cattle Barn and Facilities

$10,000 in Premiums ½ by American Aberdeen-Angus Breeders' Association ½ by Tulsa Exposition and Fair Corporation

Silver Trophies To All Champions

MAYO HOTEL, Headquarters—Write to Box 426 for Premium lists and Reservations

— Sponsors —

SOUTHWESTERN REGIONAL ANGUS BREEDERS' ASSN.
Dr. Paul Keesee, President
Kenneth R. Jones, Secretary, Box 426
TULSA, OKLAHOMA

OKLAHOMA ABERDEEN-ANGUS BREEDERS' ASSN.
Guy E. Shipe, President
Doyle Chambers, Secretary
STILLWATER, OKLAHOMA

"Look to 4M for the Best in Aberdeen-Angus"

We Will, Again, Feature His Excellent Service on Top Heifers In Our Annual Production Sale

Prince Oldfield of Ferndale

Owned jointly with A. C. Luther, Ridglea Angus Farm.

Mark the Date ★ Monday, November 10th, 1952 ★ Fort Worth, Texas

Write for Catalogs

SAGINAW TEXAS

Luther T. McClung

Registered and Commercial

MAIL ADDRESS: 4206 BIRCHMAN FORT WORTH TEXAS

ABERDEEN-ANGUS CATTLE

LOCATED 5 MILES NORTH OF FORT WORTH STOCK YARDS, 2 MILES EAST OF SAGINAW

A Wilton Bred Bull

Now In Heavy Service

Bandolier 170th of Wilton 1196543

1950 International Junior Champion

★

You are invited to see his first calves.

We think they are outstanding. Come see for yourself.

★

Wilton Farms R. F. D. 2 Davenport, Iowa

OTTO G. NOBIS DICK NOBIS G. J. NORTON

"105th"

Only a few of the almost 20 bulls being used at ANGUS VALLEY

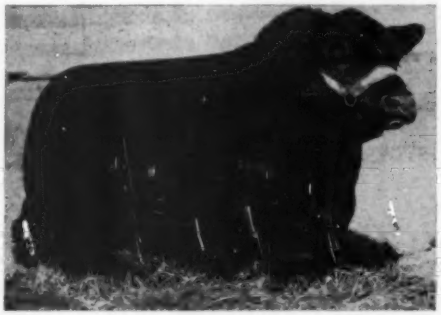

←—Prince Sunbeam 105th

Son of the World's Record Sire, "The 29th"

Our principal Herd Sire whose sons have not only produced well for us but have brought extremely favorable notice and popularity to many herds in the nation. Not many bulls have that Prepotency, that ability to pass on to their progeny, the most desirable traits in Angus cattle. Ask the owners of sons of "105th".

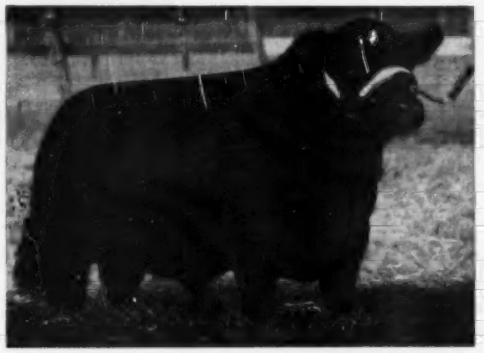

Prince Sunbeam 579th—→

Son of the World's Record Sire, "The 29th"

Some of his youngsters are developing into very excellent calves, both male and female.

←—Black Peer 28th of Angus Valley

Son of Prince Sunbeam 105th, calved April 12, 1947

Probably one of the most popular bulls we have owned. He looks like a Herd Bull. He breeds like a Herd Bull. His calves, sons and daughters have been and are extremely popular wherever they are. Many of his offspring in the herds of others are doing an excellent job. Check them when you have an opportunity. You might want a son or daughter.

Other Herd Bulls in Service

PRINCE SUNBEAM 372d, Son of "100th", a full brother to "249th", 1949 International Champion.

BLACK KING 101st of ANGUS VALLEY, son of "The 29th", World's Record Sire.

BLACK KNIGHT 52d of ANGUS VALLEY, son of Black Peer 28th, and out of a top Evascus of Page cow.

ANGUS VALLEY FARMS

JAY P. WALKER, Owner, Box 1710, Tulsa — **WALTER WILLIS, Breeding**

"105th"

"A Large Herd of Quality Cattle"

Black Knight 27th of Angus Valley →

Son of Black Peer 28th, calved May 2, 1950

A Great young bull. Many cows in our herd bred to him. His dam, and excellent brood cow with breeding of the best. The "27th" has stood no lower than 2d in the two years of showing except at the International in 1951 where he was 4th.

← Blackcap Prince Eric C. F.

Son of the $100,000 Prince Eric of Sunbeam, who is a son of the World's Record Sire, "The 29th"

Only a few of his calves so far—Each has that smoothness and fleshing that is desirable, with plenty of prospect for great herd animals.

Black Knight 49th of Angus Valley →

Son of Black Peer 28th, calved January 8, 1951

Another excellent son of the "28th". He will please you as to what you may desire in a Herd Bull. He's good, and well bred. We have over 35 cows bred to this youngster and expect some good things from him.

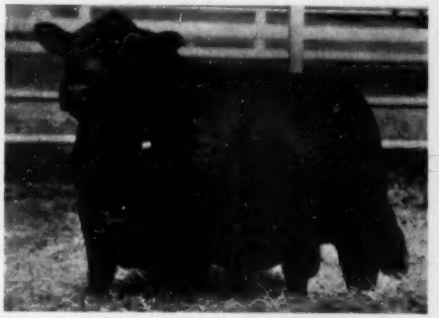

Other Herd Bulls in Service

BLACK PEER 30th of ANGUS VALLEY, son of "105th", an excellent breeding bull, with good calves.

BLACK PEER 56th of ANGUS VALLEY, another good breeding son of "105th".

BLACK PEER 88th of ANGUS VALLEY, son of "105th" and out of Evermere T.

DOUGLASS 5th of ANGUS VALLEY, son of Black Knight 6th of Angus Valley, son of Black Peer 28th.

Box 1710 **TULSA, OKLAHOMA**

EARL DUGGER, Herdsman

RAY HARDESTY, Manager, Route 9, Box 575, Tulsa

ALFORD'S ABERDEEN ANGUS FARM

PARIS • TEXAS

We are consigning to These Fall Sales . . . .

Tyler Texas Association Sale

September 13th, Tyler, Texas

ONE LUCY
ONE JILT
ONE CHOICE ALFORD'S QUALITY PRINCE BULL

Texas State Association Sale

September 25th, Amarillo, Texas

ONE BLACKCAP BESSIE
ONE JILT
ONE LUCY
ONE ALFORD'S QUALITY PRINCE BULL

The "Quality Prince" Sale

October 10th, Stillwater, Oklahoma

ONE BLACKCAP BESSIE
ONE GEORGINA
ONE MAID of BUMMERS MISS BURGESS

Most all of the cows will be bred to Arnold Wilkins' good bull, MASTER PRINCE of R. K. 43d, who is sired by Master Prince of Sunbeam, the 1947 International Grand Champion.

These are all QUALITY cattle and prospective buyers should try to see them on our farm before sale day.

JESS B. ALFORD, Owner
FRANK ISOM, Manager
J. C. ISOM, Herdsman

ALFORD'S ABERDEEN-ANGUS FARM

Paris — Texas

Gammer

The "Quality Prince" SALE

Blackcap

Blackcap Bessie

Blackbird

Juana

Black Jestress

Barbara

Quality Prince of Sunbeam 567031

Eisa Erica

Blackbird Blossom

Edwina

Georgina

Enchantress Trojan Erica

Maid of Bummers Miss Burgess

Miss Burgess

Lucy

Nothing but the best to be offered in this Annual Sale to be held

October 10th, 1952, Stillwater, Oklahoma

Oklahoma Sale Circuit:

October 7th—JS Angus Farms Sale ..... Broken Arrow
October 9th—Southwestern Regional Show and Sale ..... Tulsa
October 10th—"QUALITY PRINCE" SALE ..... Stillwater
October 11th—Charmay Angus Farms Sale ..... Seminole

For Catalog, Write

A. M. WILKINS, Sale Manager — Henderson, Texas

Essar Ranch
Aberdeen Angus of Merit

Prince Envious of Ames 1256790

Calved January 15, 1950

Sire: Prince Envious of Bates 935253	Prince Sunbeam 29th 629408	Black Prince of Sunbeam	Black Peer of St. Albans
			Pride 17th of Sunbeam
		Erica Marie of Sunbeam	Revolution 81st
			Erica Marie 9th
	Miss Burgess 2d of Bates 635201	Envious Blackcap B. 6th	Envious Marshall 3d
			Blackcap Lassie B. 9th
		Miss Burgess H. 35th	Burgesamere
			Miss Burgess H. 29th
Dam: Ames Plantation Phair Persis 727786	A. P. El Capitan 597021	A. P. Pride's Eric	A. P. Eimour
			A. P. Phavorite
		A. P. Elsa's L.	A. P. Black Marvel
			A. P. Elsa
	A. P. Phair Lady 522684	A. P. Pal	Earl Marshall J.
			A. P. Purity
		A. P. Pridema	Glencarnock Revolution 17th
			A. P. Pauline

In the six months that Prince Envious has been at Essar, he has matured beyond our expectations. The transformation from the show ring to breeding condition has proved to us that we have acquired a bull of great individuality and correct type.

In working into breeding condition, he has acquired masculinity . . . bulliness. Already, thick, great fleshed in his quarter and standing exceptionally well on very short legs, he now has the look of a great breeding bull about him. We brought him to Essar to put his outstanding fleshing qualities into our cattle. He has been mated to a number of our cows and we anxiously await his calves.

When you are in the vicinity of Essar Ranch, we invite you to visit us . . . to see PRINCE ENVIOUS of AMES . . . PRINCE SUNBEAM 558th, our $32,000 herd bull purchased at the recent Sunbeam Farms sale . . . the good sons of MASTER PRINCE 2d . . . and our cow herd of 350 top females.

YOU ARE ALWAYS WELCOME AT ESSAR!

We usually have a good selection of cattle at private treaty—reasonably priced.

The American Aberdeen-Angus Breeders' Futurity

TOM SLICK PAUL KEESEE ARTHUR GEE

Essar Ranch, San Antonio, Texas

R. F. D. 4—Box 176 A

Sponsoring the BEEF BREED with a RECORD SERVICE to the BREED is our CONSTANT AIM

THE ABERDEEN-ANGUS JOURNAL

FRED HAHNE, Founder, Webster City, Iowa

Volume 34, Number 1 WEBSTER CITY, IOWA, AUGUST, 1952 Price 25 cents

Fred Hahne . . .

HE WORKED AMONG US not for self glory but for the betterment of agriculture and the sound promotion of Angus cattle. It was my privilege to work with Fred Hahne as associate editor of the Aberdeen-Angus Journal for four years, to prepare for him many articles on Angus pedigrees. Efforts in behalf of the paper and the breed were never criticized but always appreciated. In the years of our connection my entire time was not devoted to this work and financial conditions in this country and of the Angus Journal were not good. They grew worse. There would have been few among us who would have held the line but the tougher times grew the firmer became the set of Fred's jaw. He set tight. He would work for ads, he would make up copy. He never wavered. Money which he made from catalogs went for the support of the Angus Journal. He knew how to work. He had the will and the courage. The tide slowly turned and again came a crisis to the Angus breed. A crisis few knew little about. One of the greatest of all foundation herds was being sent to the four-winds because there was not money available to hold the herd together. Fred Hahne purchased it and established Strathmore Farms and proved himself a breeder. The main portion of the herd was later disposed of because he was publisher of the Aberdeen-Angus Journal, but it was a great piece of work undertaken and completed to the point where others were glad to carry on. I was president of the National Block and Bridle Club when the Iowa State College chapter selected Mr. Hahne as an honorary member because of his fine work and his unselfish devotion for the good of the club and when the boys presented him with an honorary key he showed deep emotion of appreciation. He thought deeply but seldom expressed himself verbally.

Fred Hahne loved his home and flowers. He has contributed more to the promotion and to the widespread publicity of the Angus breed than anyone in its annals. He was a type-setter who became a master printer. He was a master printer who became a master craftsman and a master craftsman who became a master publisher and then a master builder.

J. C. HOLBERT, President
Iowa Beef Producers Association

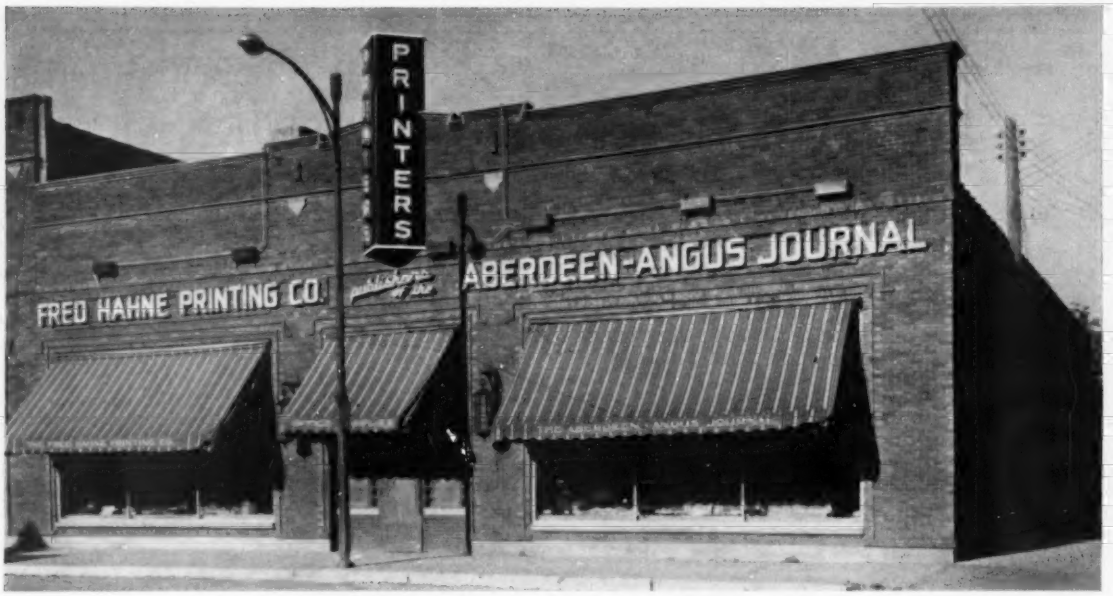

Golden Anniversary . . .

The Fred Hahne Printing Company celebrates 50 Years of Service by modernizing the entire plant.

On the following pages you will see the more than 70 employees of the company who join in preparing this Dedication issue. Not shown are the Journal fieldmen or any of the feature writers who have articles in each issue, other than those working full time with this office.

Richard H. Hahne

BEGGING your indulgence we take you back in time to September 14, 1925, slightly more than a quarter of a century ago, at which time the following article appeared in the Aberdeen-Angus Journal—

> **"The last issue of the Journal was combined with our August 17th number to allow sufficient time to move our printing plant into its fine new home. It was expected that this work might be accomplished in two weeks, but the facts are that it has really taken four weeks and we are not yet completely settled. It will probably be two or three weeks before everything will be in place . . . Vacations have ceased and our force of twenty people are again on the job . . . This issue is a few days late because equipment could not be placed and put into operation sooner. From this time forward there should be no more delays . . . If it is printing you want remember that this is one of the best equipped plants in the state of Iowa and it is at your service . . . The Journal covers the field when it comes to disseminating Aberdeen-Angus information . . ."**

When the above editorial appeared the Journal was seven years old, the issue mentioned was of sixteen pages and a total of forty-six advertisements appeared, of these thirty-eight were breeders, the rest commercial advertisers and auctioneers. Some of the men listed in that index have been advertising consistently since the founding of the Journal; Ames Plantation, Grand Junction, Tennessee; Otto V. Battles, Yakima, Washington, then identified with the firm of Congdon and Battles; Sunbeam Farms, Miami, Oklahoma; Meier Bros., Melbourne, Iowa; Wildwood Farms, Orion, Michigan; Woodcote Stock Farm, Ionia, Michigan and Johnson Workman, Russell, Kansas, who completed his advertising this past year when he retired from his ranch.

In 1925, when the printing plant was moved to the present location, the 6,600 square feet of floor space, all under one roof, seemed like ample space to take care of the growth of the plant for all

time and the few machines and the twenty employees rattled around in the available space like pebbles in a gourd.

This original building is 66 x 100, facing west, with the space divided into two units. The front office being about one-third of the floor space and the back shop the balance. Until last fall all of the composing department, job printing, presses and type setting machines occupied the original back shop area, which through the years, with the replacement of machines with larger models and addition of various new items and the increase in human population of the office really crowded the available working space.

As more and more working space was needed we started a program of finding floor space within the building. This was accomplished by building three balconies, one to each side of the front office and one along the south wall of the shop, these added another twelve hundred square feet of available space; then stairs were constructed to the attic space and two storage rooms finished off, each adding about four hundred feet more to the total, giving us about two thousand feet of floor space stolen right out of the air, so to speak.

A few years ago we purchased the lot directly behind our building, this was a lot running north and south, fronting on an east-west street. Last year in June we started construction of the new shop annex, this a building 50 x 80, running north and south, with the south wall of the new shop and the south wall of the original building forming the south side of an L.

Late last fall we vacated the original shop, moving all of the equipment into the new room and installing at the same time another magazine press. The new bindery equipment was delivered and erected in the original shop space, taking up most of the north side of that room and leaving the south half for paper storage area.

On completion of the annex we started remodeling the front office space, building another balcony running north and south across the building and joining the end of the original balconies, adding another 600 square feet of floor space. At the same time the 8 x 12 dark room was built on the main floor, not large, but one of the most modern layouts in the area with a six foot long stainless steel developing sink; new professional enlarger and electric print drier and plenty of cupboard space.

In April 1952 work started on the new warehouse, a two story building 50 x 50 that joins on the north end of the new shop building and finally covers all the available space that we now own. This adds another five thousand square feet to the plant, plus the four thousand feet in the new shop and the remodeled original building gives us nearly 18,000 square feet of floor space, or almost three times the space available in 1925.

A quick verbal trip through the plant today starts in the front office, the north side of the ground floor is the auditing department; the center section resale, for we cater to the needs of the school children, too, with the school buildings being only two blocks south of the office; on the south third of the downstairs area is the catalog department and mail desks.

On the U shaped balcony we find the subscription and mailing department on the north balcony, the south balcony is the Journal headquarters, extending around on the new portion of the east balcony. Towards the north end of the east balcony is the pedigree tabulation department and the telephone switchboard, with three trunk lines and eight inside phones, four direct to the Journal offices, one to the auditing department, two to the catalog department and one to the back shop. An inter-office communication system ties together the Journal office, catalog and auditing departments, dark room, ad composing department and the proofreaders, saving much time and lots of foot work.

Moving back into the production department of the shop we come to the bindery and mailing departments. Directly to the right hand as we enter this room is found the half-tone storage

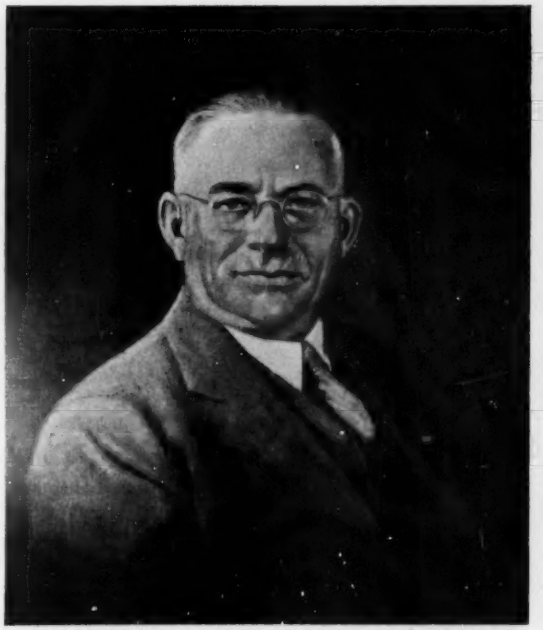

FRED HAHNE, founder of Printing Company 1902

FRED HAHNE, founder of the Printing Company that bears his name, passed away on March 19th, 1952 one day after his 75th birthday when he was sent cards and flowers by the employees and he treated everyone in his shop to birthday cake and coffee.

The following telegram seemed to sum up in a few words the same message contained in the hundreds of letters, wires and cards that the family received from Dad Hahne's multitude of friends all over this land.

Dear Dick:

PLEASE INFORM YOUR FAMILY OF MY SINCERE SYMPATHY IN THIS HOUR OF SADNESS CAUSED BY THE DEATH OF YOUR FATHER.

THE PASSING OF FRED HAHNE BRINGS TO A CLOSE THE MOST IMPORTANT CAREER IN ANGUS CIRCLES. HE, MORE THAN ANY OTHER MAN, PROVIDED THE INSPIRATION THAT HELD THE LINE AGAINST THE FORCES OF DESTRUCTION WHEN IT WAS MOST NEEDED. WHEN MEN WHO STOOD TO PROFIT FAR MORE WERE LOSING HOPE FRED HAHNE DROVE FORWARD IN BUILDING THE FINEST TYPE OF AGRICULTURAL JOURNALISM IN AMERICA. NO ROAD WAS TOO LONG FOR HIS FAMOUS FORD. MONEY THAT WAS SORELY NEEDED FOR PERSONAL AND FAMILY USE WAS SPENT WITHOUT RESERVE TO IMPROVE THE JOURNAL AND TO HELP PROMOTE THE SALE OF ANGUS CATTLE. THOUSANDS OF BREEDERS WHO TODAY ARE ENJOYING ANGUS PROSPERITY DO NOT KNOW HOW MUCH THEY ARE INDEBTED TO FRED HAHNE'S LONG LIFE OF HARD WORK AND PERSONAL SACRIFICE.

Nelson G. Kraschel

Upper left—Jean Brandrup (standing) business manager of the company; seated—Evelyn Snyder and Frances Guss, who route all incoming mail. Upper right—Georgianna (Hahne) Amsden, head of catalog department and Evelyn Nissen, her assistant. Lower panel, top—Frances Guss at dictaphone and Betty Olthoff at switchboard. Lower photo—Marjorie Beyers at postal scale and Ruth Groshens, operating addressograph machine. On opposite page, top—Jean Brandrup and Dick Hahne inspecting laying of cornerstone. Lower picture a view of the Intertype department.

where all incoming cuts are proofed, card indexed and numbered before being used in either the magazine or sale catalogs. All cuts are cross-indexed by animal's name, owner's name and by half-tone number. Here also is the shipping department where all catalogs are boxed and weighed on new electric postal scales. Here also is mailed the Journal, no simple task for it requires over twelve hundred mail sacks and the stuffing of each Journal into an individual mailing envelope that has previously been zoned for delivery, and if more than six magazines go to any one town they must be tied in a bundle before being sacked. With so many large associations now active we find that in many cases the contents of an entire mail sack are routed to one town for local delivery.

To the north side of this room are the rest rooms and the new dark room, then the new bindery equipment consisting of the new Cleveland continuous fed folding machine plus our original Baum folder, and the Christensen gang stitcher and McCain automatic book trimmer, these last two machines are joined into a single unit and eliminate a lot of work in the shop. After all sheets from the presses are folded they are hand fed as sixteen page signatures onto the eight station gathering chain, are automatically collated, stitched and trimmed on top, bottom and front side and delivered ready for the mailing department.

Besides the new McCain trimmer we also have two electric cutters used in trimming books, but mainly for the cutting of stock for the presses. This is a chore that has been largely eliminated in the plant since we buy all magazine paper delivered in exact sheet size for each press.

Before we move out of this area we might add a note about the half-tone storage in the office, for the volume of new half-tones is no small item. In 1950 we purchased eighteen thousand dollars worth of plates, and in 1951 this increased to more than twenty-six thousand dollars worth of half-tones, used in the Journal and sale catalogs, and in many cases the same half-tones were used both in the sale advertising in the Journal and also for illustrating the sale books, which means a savings to the customers and you might care to remember that no charge is made for the use of any half-tone on file.

On the south side of this original building we are storing paper stock. All paper for the publication arrives now on skids weighing over three thousand pounds each, most of them run 3,300. These must be unloaded in the alley with an electric hoist, brought into the building and stored two deep. A carload of paper is sixteen skids, or 50,000 pounds, each skid is 3 x 4 feet, so the carload can be placed in an area slightly over eight by twelve feet. We carry about four cars of magazine paper on hand at all

FRED HAHNE
PRINTING CO.
ESTABLISHED 1902

JOURNAL STAFF—
Lorna Panbecker, art and layout; Mrs. James Dunlap, executive secretary; Lois Graves, art and layout; James Dunlap, assistant editor; Colin Kennedy and George Vest, roving editors and staff photographers. Gay Quammen, advertising manager of Journal.

times since we use over a half carload in each issue. In addition to this we store the enamel papers for the catalog work, special cover stocks and also the mailing envelopes for catalogs and the magazine and the special mailing cartons for the catalog shipments.

In the very southeast corner of the middle room we have a type casting machine and a metal refining outfit for reclaiming all machine cast lines for reuse. The caster makes all the leads, slugs and borders used in the composing room plus new type to fill the cases when type is worn out by the printing departments.

As we travel back into the printing department we find several units tied together in as streamlined a manner as possible. The entire east wall is the composing portion of the shop, a line of six Intertypes covers about half the east wall, while the southeast corner is the advertising make-up for the magazine work where all material is put into page form for the presses.

This department sets all ads from copy furnished by the Journal office, these return to the editorial department as okayed ads and straight matter, reading items, stories, sale reports, etc. In the editorial office all these items are combined to make up each page for the Journal, and the paste up of each page returns to the composing room, is made up in type and another proof returns to the editorial office showing each page when okayed. These pages must then be assembled to make up the sixteen page sections for the magazine presses, and similar to working out a jig saw puzzle each issue must be handled so that all units fit properly to build the completed issue.

Through the center section of the shop are the forty feet of dumps behind the Intertype where the prepared lines are placed prior to being proof-read and okayed, also the galley cabinets where all pages are held prior to printing. Until 1951 we had provision to store about seven hundred galleys, now we can handle over fourteen hundred pages of material.

Top—Glen Schrader, auditor; Virginia Schultz, bookkeeper and Harold Halsne, assistant treasurer. Below—Subscription and mailing department, Ruth Groshens, Jean Batcheller, Helen Bogue, Audrey Carpenter (department head), Edna Johnson, Betty Olthoff, Lavonne Eslick and Frances Guss.

Catalog and pedigree department—Lucille Crider, Lija Peterson, Evelyn Snyder, Shirley Day, Delores Richey, Bernadine Smidt, Donna Montandon, Edna Meline, Lenora Carson, Georgianna Amsden (department head) and Bernadine McBurney.

Along the north wall is the catalog make-ready department where the pedigrees are put together to make each page for your sale catalog. To the south end of the room, in the center section of the building, is the job printing department where we now have installed a new Original Heidelberg automatic press, here also are found the proof-readers booths.

In the southwest corner of the shop are the new rest rooms and atop them the air conditioning plant that controls the humidity in the shop.

Along the west wall is found the battery of presses, one handles special catalog covers, three are used to print sale catalogs and two larger units that print the magazine. The three presses used for catalog work are the presses used until a year ago to print the Journal, they print eight pages of catalog at one time, or four of the Journal; the magazine presses now used, print eight pages of Journal, making a sixteen page section when the sheet is run through the folding machine.

When the new warehouse is completed a doorway will be cut through the wall to connect the printing and warehouse units. This two story structure is of brick and block, with heavy reinforced concrete floor, an over head door to permit trucks to enter the warehouse for all-weather loading and unloading. The second floor is designed to carry over forty tons, and while no actual plans have been made for the use of the second story we have provided for gas, water, electricity and sewer connections on this floor which is connected to the lower floor by both stairs and elevator.

We are quite proud of the modernization work on the printing plant, our present spacious working conditions and over seventy employees to serve the Aberdeen-Angus Breeders efficiently. As soon as the new warehouse area is available we intend to rearrange the bindery section, add the second continuous fed Cleveland folder (which is on order and is to be delivered the first week of July).

Top photo—Robert Cantrell, production manager and Max Smith, folder operator. Below—the regular bindery machine operators—Barbara Fisher, Beverly Davis, Yetta Hebbe, Katrin Peterson, Beulah Wood, Linda Visnapans, Elva Day, Mildred Smith (seated) department head.

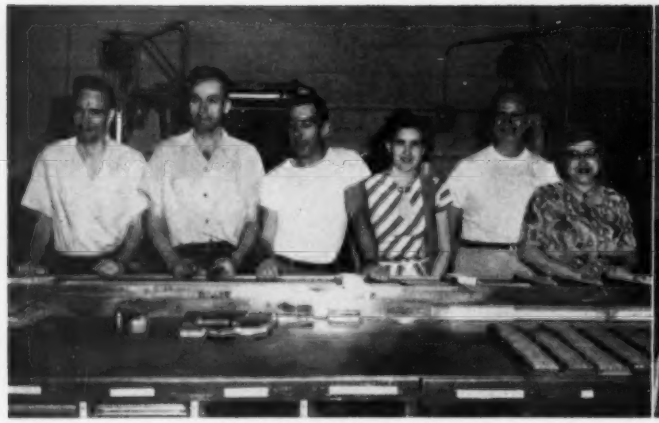

Intertype operators—John Hamilton, Cletus Schneider (machinist), Paul Stromgren, Helen Harris, Melvin Hansen, Louana Wayman, Dave Gorman and Donald Mead.

Pressroom—Merlin Crouse, Bob Sylvester, Eldon Moats, Abram Coble, Lyle Sinn (head pressman), Lois Doolittle, Vivian Harper, Grace Sinn, Mae Ray, Dena Flygstad, Genevieve Hilpipre, Jim Sylvester, Merle Peterson, Muriel Richards and Marlene Black. Lower photo of the composing department and job department—Bill Keck (department head), G. L. Kuebler, Verne Goeldner, Reed Richards, Clarence Loar, Marge Howd, Walter Genereux and P. J. Schaedler.

We also have tentative plans to add other modern equipment to the composing department as well as other specialized equipment to the bindery department and we will keep you informed of our progress in further modernization.

The breeders of Aberdeen-Angus cattle should bear in mind that the National Association and the Journal are working as a team for the promotion of the breed. Office employees, fieldmen and officers of the two allied organizations means nearly two hundred people engaged in serving your needs. Organizations devoted to giving your herd the proper type of promotion, and happy to serve you to the best of our abilities.

Sale Catalogs are Important . . .

by JEAN BRANDRUP, Business Manager

Pioneers in any field carry a background of experience which can be of value to the novice. Such a pioneer is The Aberdeen-Angus Journal in the field of catalog printing. The printing company behind the magazine, established in 1902, just fifty years ago by the late Fred Hahne, was one of the very earliest printers of pure bred live stock catalogs for all breeds in this country. Since the establishment of THE ABERDEEN-ANGUS JOURNAL in August, 1919, specialization has been in Aberdeen-Angus sale catalogs. The bulk of them are now printed in this plant, many customers depending on skill and "know-how" developed over the long years.

Pure bred Aberdeen-Angus cattle are winning the public in unprecedented percentages of new breeders, registrations and transfers. A close look at the figures reveals that more than half the members of our national Association have come into the ranks within the last six years. Thus, there are many who are new and who wish to learn as much as possible the various facets of the pure bred Aberdeen-Angus breeding and selling business. Public auctions with the offerings catalogued have been, and will continue to be, a satisfactory merchandising method for Aberdeen-Angus cattle.

(Please turn to page 238

Opposite page—top row left—galley storage for 1400 pages of material. Right—scene of the ad composition department. Second row left—installing the new Heidelberg job press. Right—the catalog presses. Third row left—Grace Sinn locking up magazine run. Right—business end of the new bindery machine. Bottom row left—The late Fred Hahne watching final installation of our newest Intertype machine. Right—Lyle Sinn (head pressman) making first run on our newest automatic Kelly installed late last fall.

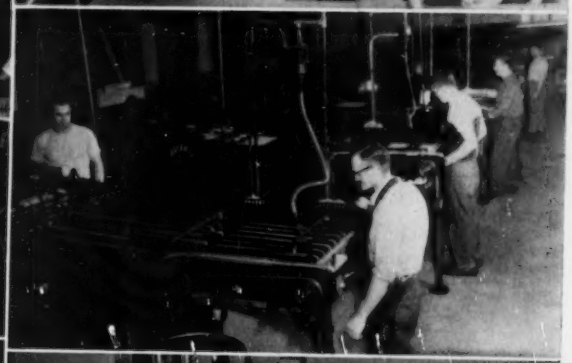

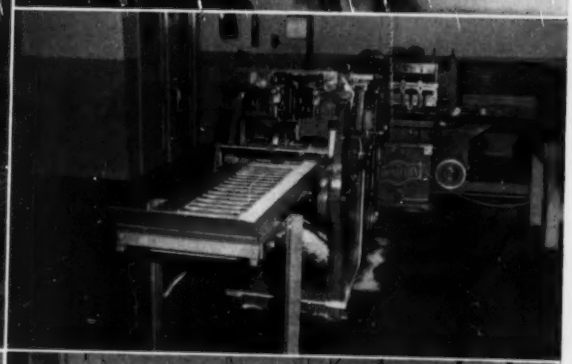
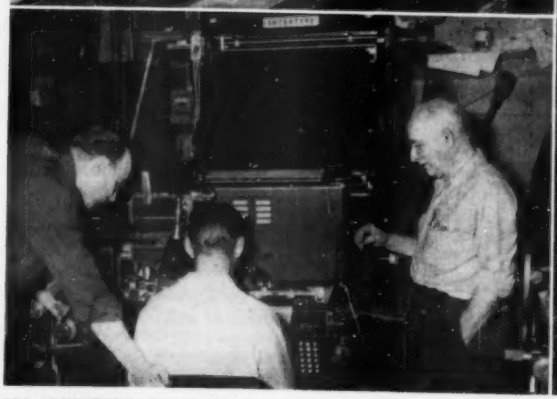

Angus Breeders Attend the Graham Schools

Left to right, front row, Ray Brown, F. F. Yakey Farms, Shelbyville, Illinois; George W. Shepherd, Whittum Stock Farm, Stuart, Iowa; Bill Burns, Angmere, St. Francisville, Illinois and John C. Reed, Pine Crest Farm, Clyde, Michigan. Back row, left to right, Carlton Horsfall, Scotts, Michigan; Ronald E. Aska, Triple A Farm, Malta, Illinois; Harvey Blackburn, Burncrest Farm, Uxbridge, Ontario and Kester Gillis, Red Top Farm, Libertyville, Illinois. Not pictured is H. J. Swartzendruber, Princeton, Illinois.

A Few of the Interesting Classroom Scenes

Upper left, students inspect the reproductive organs from freshly killed cows, these organs are placed according to time in pregnancy for the purpose of diagnosis. Upper right, lecturing to the class are W. S. (Bill) Graham, on left and S. G. Monsees. Actual inspection of the organs in fresh killed cows takes place, lower left, under the watchful eyes of Graham and Monsees. At lower right, Monsees gives students a few pointers on the diagnosis of pregnancy.

Graham Breeding School

O. K.

The Journal attends and gives the stamp of approval to the Graham Scientific Breeding School. Chalk talks, slides and moving pictures as well as examination of freshly killed animals are visual aids in conducting the series of lectures throughout a five day program.

Story and Pictures
By GEORGE VEST

THE GRAHAM Scientific Breeding School, which was established and held its first term of instruction at Kansas City in 1909, ranks today as an outstanding institution for the betterment of cattlemen and the cattle industry the world over. The school, based on the belief that cattlemen should know and understand more about the functions and malfunctions of their cattle, was founded by Frank B. Graham, livestock raiser and breeder.

The school itself is conducted on a five day basis with classes scheduled each week, during the winter months, from Tuesday morning through Saturday evening. Each five day session is held in a different city affording an opportunity for cattlemen from all parts of the country, Canada and foreign nations to attend. This year's session opened in Moncton, N. B., Canada on September 25th and closed at Phoenix, Arizona on April 19th. Classes during the period were held in such cities as Boston; Toledo; Allentown, Pennsylvania; Fort Worth, Texas; Atlanta, Georgia; Richmond, Virginia; Burlington, Vermont; Kansas City; Chicago; Minneapolis; Newark, New Jersey; Harrisburg, Pennsylvania; Cleveland, Ohio; Denver; Sheridan, Wyoming; Portland, Oregon; and Sacramento, California.

Giving any average breeder or herdsman a practical understanding for dealing with all types of cattle, the school includes in its curriculum: How to Make Barren Cows Breed; How to Keep Cows Breeding; Abortion Plan and Abortion Blood Test; Artifical Insemination; Trichomonosis; Semen Without Service; Removal of Afterbirth Without Pulling; Delivery of Calves; Diagnosis of Pregnancy; Sterility of Sires; Disease Prevention; Calfhood (Bangs) Vaccination; Udder Course; and a working knowledge of the reproductive organs.

Enthusiasm for the school is shown by the fact that all sections of the United States have been represented at the school as well as the Belgian Congo, the Bahamas and Canada. Return students also regularly attend classes.

Opening day of the course is devoted to introduction, discussions on the functions of both male and female reproductive organs, the use of numerous instruments such as speculum, balling gun, microscope, etc., and the discussion and recognition of diseases. Second day's activity covers the methods of mechanically treating cows with each student given the opportunity to inspect and handle the organs in the carcasses of fresh killed cows. In this instance, the carcasses, which are still warm and pliable, are cut open at the sides and hanged from the ceiling to simulate a live, standing animal. Students then work on the organs in the same way that they'll later do with living animals.

Following the afternoon's actual handling and inspection of carcasses and reproductive organs, the students are then allowed to inspect a large number of female organs which include normal, abnormal and preg-

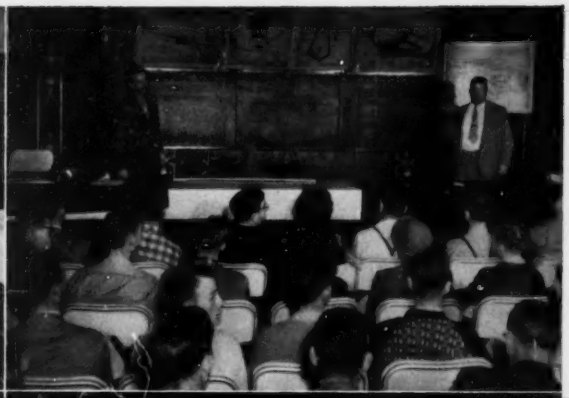

nant conditions. The organs are arranged to time in pregnancy with each student, under instruction, making his own diagnosis.

With the student now instilled with a thorough knowledge concerning the operation of these organs, the remainder of the course is devoted to problems of all types that concern the raising and production of cattle. These problems include birth, the removal of afterbirth and the prevention of abortion. Blood tests are also demonstrated in this regard as well as for use in diagnosing disease. Artifical insemination is covered with applications and diagnosis of sterility. The proper way to get barren cows to reproducing is shown. Udder problems are discussed and in general the herdsman or breeder returns home with a complete insight as to problems and remedies that face him in his everyday life.

Throughout the course lectures are constantly emphasized by discussions, blackboard chalk talks, picture slides and motion pictures. Particular attention is given each student to see that he or she partakes of all demonstrations including the use of instruments, the making of tests and the diagnosis and treatment of animals.

Instructors in the school, under the management of Frank Graham, are S. G. Monsees and W. S. (Bill) Graham, Frank's son. S. G. Monsees has been with the organization since the late 1920's when he stayed on to assist Frank Graham as a graduate student of the school. He's held the position ever since. Bill, in the meantime, joined the school in the late thirties and at present shares the lecture and demonstration duties with Monsees.

Founder Frank Graham first became interested in livestock as a boy in Kansas after his parents had moved from Pennsylvania to take up farming. The third of four children in the family, Frank became interested in cattle and horses and at an early age was in the cattle commission business following the harvest crews. Moving from place to place, his employment at times included such odd jobs as livery stable work. At one time he sold water from a strategically located well along a trail for five cents a bucket.

Frank then ventured into the land business in connection with the railroads, buying and selling options. As payment on these options he began accepting stallions, jacks and jennys. These he in turn sold on shares. About this time his curiosity became aroused as to the cause of sterility that plagued mares from time to time. This curiosity continued to increase and he was soon examining the ovaries in mares to see if the cause could be remedied. In connection with this he started the Stallion and Jack News, a paper published in Kansas City, which was devoted to facts and editorials about the horse trade.

Artificial insemination became a new field about this time, Graham developing the lead in the capsule and gelatin method. In August of 1909 his eagerness for more knowledge on the functions of livestock took him to Kansas City Veterinary college where he sat in on the lectures. He still sought more knowledge, however, and in 1911 went to Europe and studied in several of the European countries. This later helped him in his extensive investigations.

Continuing to experiment on horses he soon became interested in the same problems that cropped up in cattle. It was this period, 1916 to 1920, that he developed his barren cow treatment, one of the greatest aids to the breeder and cattleman today.

At this time the depression years caused suspension of the Stallion and Jack News, which had become known as the American Breeder. The Graham School, however, remained under Frank's guidance and continued to improve. Today it stands as one of the only courses of its kind in teaching cattlemen and breeders the problems, care and treatments that concern their cattle.

The final chapter on Old Country herds was found among the late Dr. John Ashton's papers and forwarded to the Journal by his wife for publication.

Stype

The original and rather peculiar prefix selected for the fine herd founded in 1943 at Hungerford, near Reading, by Sir William Rootes, the English motor magnate, and a name destined to attract much attention with the passing of time.

DURING the current decade of livestock breeding in Britain remarkable progress has been made in establishing Aberdeen-Angus cattle in the midst of strongholds commonly associated with other beef breeds. True, north-country herds of the "blacks" have been well entrenched in England for a long time, but it is not until quite recently that they have gained a hold in the southern half of the country.

Notable among these fine herds is that founded in 1943 at Hungerford, near Reading, by Sir William Rootes, the English motor magnate. "Stype" is the original and rather peculiar prefix that was selected, a name destined to attract much attention with the passing of time.

Sir William, who does not do things by halves, lost no time in demonstrating to his colleagues that he intended to build up a herd of Aberdeen-Angus that would hold its own in any competition. He well knew that to do this he must have the blood that could be expected to breed the class of animals he sought. So he went to the source of champions—the annual show and sale of Aberdeen-Angus at Perth, and paid the handsome price of 4,500 guineas (then about $23,000) for Ervillax of Harviestoun. He had been well advised, however, and his courage and enterprise paid off. For in 1948, 1949 and 1950, Ervillax was named as the sire of the best group of bulls at Perth, an award won outright for the first time in the history of the show. Furthermore, his one-year-old son, Stype Peregrine, in 1950 was awarded the supreme championship at the event, thus becoming the only bull bred outside Scotland ever to attain this honor.

All told, Sir William won seven cups at this exhibition. Besides the champion he showed the reserve, Stype Evan. The two animals, together with Stype Greatheart, made up the three best bulls by one sire, thereby earning Sir William the Pedro Estanguet and the Challenge cups. Other successes included the Auctioneer's cup for the best three bulls in the showyard, again for the third time; the Harviestoun cup for the best two bulls; the overall championship which carries with it the Fordhouse cup; the Breeder's champion Challenge cup and the Aberdeen-Angus Cattle Society's medal.

Peregrine, the champion, was exported to head an Irish herd, and the reserve, Evan, was sent to Argentina.

SIR WILLIAM ROOTES K. B. E.

Ervillax sired the outstanding show heifer, Stype Jilt, first prize two-year-old at the Royal Show in 1950 and champion at the Kent and Norfolk shows the same year; while another daughter, Stype Jilt 2d, after winning at the leading provincial shows, was named the best beast bred in England and Wales at the Cambridge Royal in 1951.

Of the bulls produced by Ervillax, several have gone to head leading herds in the British Isles. We have previously mentioned in this series Jovial Cavalier, in the herd of the Earl of Roseberry at Dalmeny, and Pericles, which we inspected in J. D. Waddell's Clury herd near Grantown-on-Spey, both Scottish farms. Besides those already mentioned, sons of Ervillax who have distinguished themselves in the showring include Stype Marvel, who was champion at the Leicester Show and Sale in 1950 and Stype Pirate 3d, who was champion yearling bull at the Kent and Norfolk shows of 1950. The latter was afterward exported to Argentina. A prize-winning male offspring was a steer, Julian Eric, named champion yearling steer at the Smithfield Show in 1950.

Let it not be thought that Sir William's successes were confined to Ervillax's descendants. The heifer, Aclurya Prim, whose sire was Romist of Douneside and whose dam was Aclurya Prilate, was named reserve champion of the Aberdeen-Angus at the Bath and West Show in 1947.

It is interesting to hear the achievements of the herd this year. At the great Perth Show and Sale on February 4, 5 and 6, 1952, Stype Jarred Eric, only 10 months old,

ACLURYA PRIM—A consistent winner at English agricultural shows this season, Aclurya Prim, owned by Sir William Rootes K. B. E., of Stype Grange, Hungerford, near Reading, Berkshire, England, was first of its class and reserve champion of the Aberdeen-Angus at the famous Bath and West Show, England, in May 1947. Aclurya Prim was sired by Romist of Douneside, the dam being Aclurya Prilate.

STYPE JULIAN ERIC, winner of 1st prize in his class and champion yearling steer at the 1949 Smithfield Show, Earls Court, London. Picture shows Sir William Rootes K. B. E. and his manager Mr. J. J. Watson.

won two reserve championships, overall and junior. This calf and another of the same age, Stype Jouliet Eric, were named the best two bulls of the show and the best bulls by one sire. Finally, these two animals, together with Stype Gudrun, were placed reserve for the best three bulls. To the Stype herd went the coveted Aberdeen-Angus Society's medal and the reserve for the British Championship cup.

This herd be it remembered, was built up by Rootes in less than 10 years' time.

Who is this dynamic character who is making almost as much stir as a moulder of animal form as he continues to do in international trade and commerce? Something should be told about him for the benefit of American and Canadian readers, for a man of his calibre and temperament can-

STYPE EVAN, Reserve supreme champion at the 86th Annual Show and Sale held by the Aberdeen-Angus Cattle Society at Perth Scotland.

not be kept down—his very talent and genius for effiency and production in the mechanical world is merely indicative of what an individual with his drive and vim can accomplish in whatever scope he chooses to allow his mind to become interested. His dynamic character, coupled with his ambition to excel, may be said to dominate his life, and the Aberdeen-Angus is indeed fortunate that a man of his temperament and financial resources should be so intensely interested in the breed.

A man like this cannot be ignored: He is too important, too big, even when judged by American standards. As a matter of fact Sir William is quite as much at home on this side of the Atlantic as the other. He was traveling in this country and Canada most of the winter through the middle of February, shuttling back and forth from

STYPE PEREGRINE, Supreme champion and champion senior bull at the 86th Annual Show and Sale at Perth, Scotland. This is the first time in history that an Englishbred bull ever won this award. Stype Peregrine, a one year old shown by Sir William Rootes K. B. E. was also one of the champion group of three bulls and one of the champion group of two bulls.

the Pacific Coast and other inland points to his New York headquarters office on Park Avenue, for it must be understood that Sir William is the head of a vast chain of automobile and truck manufacturing plants in England—Humber, Hillman, Sunbeam, Talbot cars, etc.—whose commercial ramifications extend to many lands. While here he devoted much time to business in connection with his position as chairman of the Dollar Export Council, another of his many important responsibilities.

Sir William's 3,500 acre estate in England where he breeds his "blacks" lies among the rolling downs and quiet scenery

(Please turn to page 236

BEFORE and AFTER . . . An Iowa State College steer is posed before and after getting the proper grooming treatment. The two men are Professor P. S. Shearer, nationally known livestock judge and George Edwards, also known throughout the land and managing herdsman of the college herd the past 28 years.

THE RATION MUST BE RIGHT . . . Mixing the feed on the concrete floor in winter and in a proper mixing box in summer, George gives each individual animal its own proper ration—just what they will clean up in a short time twice daily. The faeces are closely watched to control the feeding mixture required by each beast.

Grooming—

HAVING AN INTERNATIONAL GRAND CHAMPION steer is one thing—producing one is another. But, be it International champion or best at the county fair, championships are the combined result of proper selection, wise feeding and flawless fitting.

In pursuing this subject of show champions, a subject which consciously or unconsciously prods every cattleman to improve just a little more, we decided to seek out the experts for the inside story on how it's done.

The experts whom we sought out, both blue ribbon winners themselves, were Professor P. S. Shearer, one of the nation's best judges of cattle, and George Edwards, an outstanding herdsman in his own right, both of Iowa State College at Ames. These two men have been standouts in the field of cattle for well over quarter of a century. Professor Shearer heads the animal husbandry department at Iowa State while George, the little Scotchman with the great big grin, is managing herdsman, a position he has held for the past 28 years.

Undoubtedly one of the highlights of past events in the careers of these two veterans of the show ring came when the college steer, Toby, was named Grand Champion steer at the 1951 International. This, a feat in itself, was made even more outstanding by the fact that the steer had been Reserve Grand Champion at the International the year before. The hold-over, given the go-ahead by Professor Shearer, was executed under the expert handling of Herdsman George. With a watchful eye on the feed bucket, George allowed only 400 pounds of gain on the 840-pound junior calf during the 12-month hold-over period.

Although attempts have been made in the past to "bring back" a champion for the second time, Toby is the only steer to have successfully made the journey—a personal tribute to George Edwards.

Under the guidance of these two (Please turn to page 276

Story and Pictures
By GEORGE VEST

Curling Side and Fluffing Tail

Girls always get a big kick out of watching the hairdressing techniques as show animals are prepared for the ring. The hair is wet down with a brush, then the lines are combed in and the brush is used to curl the ends of the hair. This accentuates the hind quarters. Fluffing the brush on the tail adds to the appearance of the animal, gives it a little more flash and style besides denoting cleanliness.

Clipping the Tail Head

No matter how perfect an animal may be at the tail head the clipping gives a smoother line over the top and eliminates any stray hairs standing up as the steer is handled by the judges. Note that George clips the entire tail from a point just above the brush. Another reason for clipping is cleanliness—always the mark of a good fitter.

—is Important!

Washing and Brushing

Soap and water is used in washing the animal, and proper grooming requires that the steer is clean before going ahead with any other phase of hair grooming. Note that the tail has been clipped and the brush of the tail is clean. In the picture at left you will also note the way this steer stands naturally, the legs set out on each corner, a steer with plenty of natural width to develop into a good show animal.

Trimming the Feet

The ability of any show animal to walk naturally and easily can mean the difference between standing at the top, or moving down in class. The feet must be trimmed carefully, removing just enough, and not too much or the animal will be tender footed. Trimming should not be delayed, but done in advance of showtime so that the animal will be walking easily at the time it goes into the ring. Note that trimming is done in a stock, one that permits handling each foot for proper trimming.

Consumer End

"Angus Cuts Fill the Plate"

Says Sam Mallick: Top—A load of prime Angus steers bought at last International for Toppers. Sam Mallick has been buying Angus beef exclusively for the last 15 years. Below—A father and son team, Bill and Sam Mallick, who have run Angus steaks and roasts into a six figure business.

Chateaubriand (For Two)

Broiled Double Tenderloin Steak

Served with Relish Tray

Au Gratin Potatoes

Lettuce and Tomato, 1000 Island or

Roquefort Dressing, Roll and Butter

9.25 ★

A la Antoine (New Orleans)

ABERDEEN-ANGUS BEEF has long been regarded in the meat trade as the finest product obtainable. From this reputation has come the premium demand for prime Angus steers and the premium demand for feeder calves to produce this beef. And it is reflected today in the unprecedented demand for Aberdeen-Angus breeding stock to start new herds.

One proof of the superiority of the Angus product is the record made by the Blacks in International carcass contests—96 per cent of the grand championships in the 52 years the show has been held.

But let's talk to a top restaurant man about Aberdeen-Angus beef—a man who has to make the product pay out over the table. A man who has to keep customers coming back for more—with Aberdeen-Angus beef as the attraction.

Sam Mallick has been in the restaurant business for more than three decades. To him the preparation and serving of foods is a high calling whose high priest is Escoffier. For fifteen years Sam Mallick was head chef for the Marion Isbell restaurants in Chicago. Today he and his son, Bill, own "Toppers" at 333 North Austin Boulevard—where Chicago and Oak Park adjoin. Toppers is located in a "carriage trade" area and draws a clientele seeking the best.

Story and Pictures
By COLIN KENNEDY

# of Our Business...

In beef it is Aberdeen-Angus exclusively, and the fact is so advertised in the menu and on the walls of the Steak Room.

We first heard of Sam Mallick fifteen or more years ago. It was about this time that he bought four International grand champion loads in a row for Isbells. Later, with his own restaurant, reports from other food men were that Sam Mallick was making a big success with his own eating place.

"I have been serving Aberdeen-Angus beef exclusively for fifteen years," Sam says. "There are a lot of sound reasons for it, as I often have to tell customers who ask 'why Angus beef.' The best way to show them is to bring out some Angus cuts, ready to go into the broiler.

"In a good restaurant you must first appeal to the eye. This an Angus cut does. It has the color, the marbeling of fat and lean; it shows fine texture; it is compact and firm not long and flabby.

"A chef would sum all this together and say 'an Angus cut fills the plate.' It looks like more for your money, and when you get your fork into it you are not disappointed."

As Sam will tell you there is a lot of good beef coming from the other breeds. "But there is too much variation from load to load, from season to season. You get (Please turn to page 245

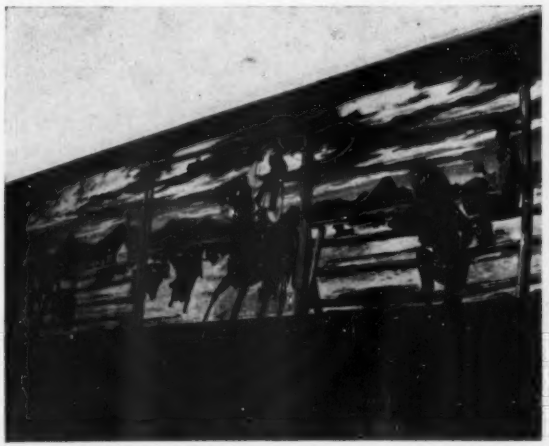

Black Angus Sirloin

FOR TWO

Served with Relish Tray

Topper's Special Baked Potato

Hearts of Lettuce, Roquefort Dressing

Roll and Butter

9.50 ★

A la Club 21 (New York)

See You in Tulsa

Southwest's Cattle and Oil Capital Host to National Angus Show October 3-9

By GERALD EBY

OFFICIALS OF BOTH the Tulsa State Fair and Livestock Exposition and the American Aberdeen-Angus Breeders' Association are rushing to completion preliminary plans for the 1952 National Aberdeen-Angus Show and Sale, October 3d through 9th, according to Jay P. Walker, national Association president, and vice-president of the Tulsa Exposition and Fair Corporation.

"The Tulsa State Fair's livestock facilities are among the best in the southwest," Walker said, "and no detail is being overlooked in planning Oklahoma's First National Show."

Construction of a 160 by 200 foot addition to the Fair's Cattle Barn will be completed well before the show opens October 3. When the five additional bays are completed, approximately 1,500 animals can be comfortably quartered in the all-steel structure. The original building, 200 by 474 feet, was completed just prior to the 1950 fair.

An accelerated building program has made over 331,000 square feet or 7.6 acres of inside space available for livestock and agricultural exhibits.

Tulsa, the "Magic Empire" city, is served by four major rail lines including the Santa Fe, Frisco, Missouri, Kansas & Texas, and the Midland Valley. Tulsa's Municipal airport is a terminal point for American, Continental, Mid-Continent, Ozark and Central Airlines and Braniff International Airways. Numerous top-notch hotels and auto courts provide ample housing for fair visitors and exhibitors.

Association officers who have announced plans to attend the Tulsa show include Frank Richards, association secretary; Lloyd Miller, director of information; and Lyle V. Springer, executive assistant to the secretary; Association Field Representatives Jess R. Cooper, McPherson, Kansas; and Milton E. Miller, Brady, Texas, will also be in Tulsa for the sale and show.

Show headquarters will be located in the Mayo hotel in downtown Tulsa, and the association will maintain an office on the fairgrounds for registering breeders and herdsmen.

Fair manager, Clarence C. Lester, has announced all entries must be received by his office not later than Monday, September 15. Correspondence regarding entries for the National Show should be addressed to the Tulsa State Fair, Box 5175, Tulsa 16, Oklahoma. Specific requests for kind of hotel accommodations will also be cared for.

Judging events have been scheduled for three days, October 7, 8 and 9, with the sale climaxing the show at 1 p. m. Thursday, October 9. Bulls will be judged Tuesday, October 7, followed by the judging of females Wednesday, October 8. Both are slated to begin at 8 a. m. In addition to the sale, balance of group judging will take place at 8 a. m. Thursday, October 9, and judging for sale order at 10 a. m. All judging events and the sale will be held in the fairgrounds Pavilion, a million-dollar building with a seating capacity of over 8,000.

As in all National Angus Shows, the three judges system will be used. They are selected by the American Aberdeen-Angus Breeders' Association.

The Tulsa Exposition and Fair Corporation will furnish $5,000 of the $10,000 in premiums with the American Aberdeen-Angus Breeders' Association contributing $5,000. Trophies will be furnished by Tulsa merchants and businesses. There will be 13 beautiful silver trophies with class won and donor's name engraved thereon.

Col. Roy Johnston and Col. Ray Sims, both of Belton, Missouri, have accepted auctioneer posts for the sale.

The national and southwestern associa-

(Please turn to page 273

(Inset) Jay P. Walker, president of the American Aberdeen-Angus Breeders' Association and vice-president of the Tulsa Exposition and Fair corporation. Over 250,000 people poured through the gates of the Tulsa State Fairgrounds in 1951. Fair officials have predicted a 300,000 attendance figure for this year's show. Opposite page shows five all-steel structure bays (above), when completed will comfortably accommodate approximately 1,500 animals. (Below) is an aerial photo of the fairgrounds. (1) Fair's cattle barn will quarter Aberdeen-Angus on exhibit, all judging events and auction sale to be held in (2) pavilion.

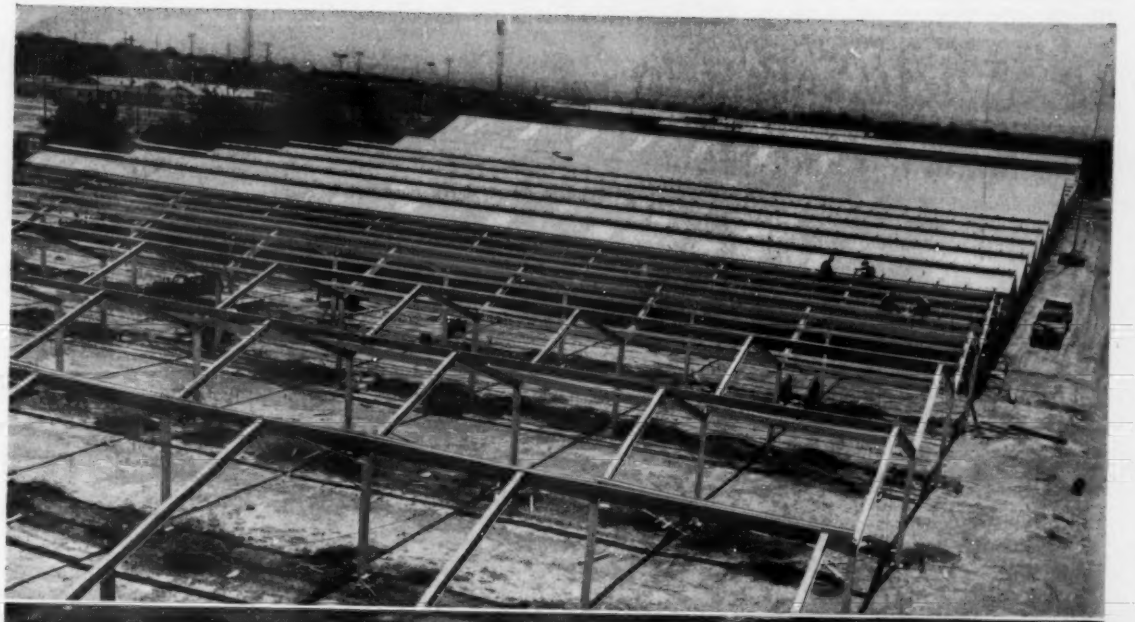

1
2

The ABERDEEN-ANGUS BULLETIN

7 Dexter Park Avenue
Chicago 9, Illinois

Association to Check Tattoos at Shows

A regular check of tattoos of Angus exhibited at major livestock shows will be made by representatives of the national office. All animals registered in the American Herd Book must bear readable tattoos. These markings are shown on the registration certificates and in both ears of the registered animals.

Spot checks will be made at the following shows: Illinois State Fair; Iowa State Fair; the national shows at Lincoln, Nebraska, and Tulsa, Oklahoma; Pacific International at Portland, Oregon; Grand National at San Francisco; Eastern States Exposition at Springfield, Massachusetts; Eastern National at Timonium, Maryland; Southeastern Exposition at Atlanta, Georgia; and the Ohio State Fair.

American Aberdeen-Angus Breeders' Association

9 DEXTER PARK AVENUE
CHICAGO 9, ILLINOIS

OFFICERS:

J. P. WALKER ..... President
Tulsa, Oklahoma
ADLAI RUST ..... Vice-President
Bloomington, Illinois
W. A. RAFFERTY ..... Treasurer
Morocco, Indiana
FRANK RICHARDS ..... Secretary
Chicago, Illinois
A. R. BIRMINGHAM ..... Registrar
Chicago, Illinois
LLOYD D. MILLER ..... Director of Information
Chicago, Illinois
LYLE V. SPRINGER ..... Executive Assistant
Chicago, Illinois

BOARD OF DIRECTORS:

Terms Expiring 1952—J. H. Quisenberry, Winchester, Kentucky; Luther T. McClung, Fort Worth, Texas; Adlai H. Rust, Bloomington, Illinois; William G. Volkmann, Jr., Selma, California; Andrew Anderson, Encampment, Wyoming.

Terms Expiring 1953—Norman H. Smith, Larkspur, Colorado; Robert E. Green, Oaktown, Indiana; J. P. Walker, Tulsa, Oklahoma; F. B. Davis, Jr., Yemassee, South Carolina; Otto G. Nobis, Davenport, Iowa.

Terms Expiring 1954—A. H. Spitzer, Jr., Pleasant Plains, Illinois; Don Pollock, Unionville, Missouri; Harold Etling, Marshallville, Ohio; Elliott Brown, Rose Hill, Iowa; Lee D. Butler, Supply, Virginia.

COMMITTEE APPOINTMENTS:

Executive—Nobis, Davis, McClung.
Finance—Rust, Nobis, Green, Butler, McClung, Etling.
Promotion—McClung, Spitzer, Pollock, Brown, Volkmann, Smith.
Classification—Spitzer, Nobis, Brown, Etling, Smith.
Planning—Smith, Anderson, Butler, Spitzer, Volkmann.
Ethics—Davis, Spitzer, Quisenberry, Brown, Green, Pollock.
Foreign Relations—Davis, Nobis, Butler, Green, Volkmann.
Records—Rust, Smith, Davis, Anderson, Quisenberry.
(The president and vice-president are ex-officio members of each committee. The first named member is the committee chairman and all correspondence should be addressed to him.)

STANDING COMMITTEE:

Building Fund Committee—W. A. Hopley, chairman, F. B. Davis, Jr., J. P. Walker, Andrew Anderson, and DeWitt Mallory.

ASSOCIATION FIELD REPRESENTATIVES:

ROBERT E. DUPREY, Odell, Illinois.
MILTON E. MILLER, Brady, Texas.
CARL A. OLDSEN, 845 Park Hill Drive, Billings, Montana.
JESS R. COOPER, 317 S. Main Street, McPherson, Kansas.
JAMES V. COYNER, Box 167, Warrenton, Virginia.
WALTER H. SMITH, Route 1, Box 226, Walla Walla, Washington.
VERN H. KERCHBERGER, Spring Valley Road, Donelson, Tennessee.
WILLIAM A. TERRY, 4827 Durden Drive, Apartment 7, Chamblee, Georgia.
ERNEST N. McCULLOH, 9 Dexter Park Avenue Chicago, Illinois.

ANGUS MAKE "REEL" DEBUT IN SOUTH AMERICA, AUSTRALIA

The Aberdeen-Angus "movie colony" has attracted an international audience. The popular Bonnie Blacks, which are starred in two sound films produced by the American Aberdeen-Angus Breeders' Association, are being presented to our South American neighbors and Australian friends in "reel" fashion.

The two color films, "Modern Beef Cattle" and "On America's Angus Trails", have been shown extensively in the United States and Canada, and have recently started a tour of other countries.

The U. S. Department of State requested the loan of "On America's Angus Trails", to be used as part of its overseas information program in Australia. The film runs 22 minutes and features Angus photographed in 33 states.

Argentina's Aberdeen-Angus association is using the films to illustrate the Blacks in schools, libraries, clubs, and private gatherings. Argentina is the top producing Angus country in South America.

"Modern Beef Cattle", made in 1950, is a sequel to the association's first sound film, "On America's Angus Trails", which was produced in 1948. The film runs 17 minutes and is designed to teach beginning breeders and student judges the art of selecting Aberdeen-Angus cattle.

■

ENTHUSIASM MOUNTS FOR NATIONAL SHOW AT NEBRASKA FAIR

Enthusiasm is mounting among cattlemen in anticipation of the National Aberdeen-Angus Show to be held in conjunction with the Nebraska State Fair in Lincoln August 31 through September 5. Breeders from all parts of the country are preparing their top Angus cattle for exhibition at the big event. The show will feature some of the most outstanding registered Angus ever shown in Nebraska.

Angus interests in the state have increased many fold in recent years. In fact, one of the most important livestock producing areas in this country is in the Sandhills section of Nebraska. The area is ideal for the Hardy Angus breed. There is an abundant water supply, lush fields of grass, and breeders in the territory have the knowledge of efficient cattle production.

The popular Bonnie Blacks have gained rapid recognition through exhibition at the great livestock shows sponsored in this country and abroad. These shows are display rooms and help to promote the interests of the breed. It is one of the major ways to win fame for the animals.

The small breeder usually gets his start at local fairs and then works his way up to the bigger shows. Early breeders felt there was no better way to show the merits of the Blacks.

A show such as the exhibition to be held at the Lincoln Fair is of immeasurable value to the exhibitor. The recognition and merit bestowed on the breeder's cattle add to his development as a better livestock man. He is stimulated by the competition and feels a greater desire to awaken public interest in his cattle.

The show at Lincoln will accommodate a large Angus entry. August 16 is the deadline for entries. Trophies will be presented and $10,000 in prize money will be offered to Angus exhibitors. A sale of the registered cattle is being planned for the last day of the show, Friday, September 5. This promises to be a "show window" offering.

■

The Registrar's MAIL BOX

Tattooing the ears of Aberdeen-Angus cattle is a requirement for registration established years ago by Rule 15 of Section II of the By-Laws of the association. This rule, amended March 30, 1951, authorizes each breeder to devise his own program of identification by using a serial of numbers,

(Please turn to page 214

Identifying calves as soon as possible after birth is a big help in eliminating the possibility of mistaken identity on calves of the same sex that are born about the same time. While you may know your own cattle perfectly, remember that a good many high quality animals have been lost to the breed by the untimely death of the owner, who kept part of his records in his head instead of on paper.

What's in a Name?

NAMING purebred Aberdeen-Angus calves for registration may pose several problems for the new herd owner unless he has experienced help. To the new breeder, naming may seem a small and relatively unimportant task in the overall job of breeding registered beef cattle.

What's in a name anyway? Why should proper naming of cattle be considered one of the important steps toward successful herd management?

There are a few definite tips in naming beef cattle which will assist the beginning breeder or the new man in charge of a registered herd of Aberdeen-Angus. Familiarity with Aberdeen-Angus pedigrees does not come over night. It requires a lifetime of constant study to be well versed in the language of the principal families of Angus cattle and their many branches or strains. Perhaps the beginning breeder may learn the lingo more rapidly by studying the pedigrees in sale catalogues and their footnotes. If one is really interested, such a study can become fascinating.

The family name is determined by tracing only through the dam's ancestry which is the bottom line of a tabulated pedigree and generally relates the animal to a single cow recognized as the foundation of her particular family. The families themselves frequently have been broken up into strains, tribes, or branches named after particular females descending from the original cows. The principal families to which most Angus belong are: Miss Burgess, Erica, Pride of Aberdeen, Queen Mother, Blackbird, and Blackcap.

For a nominal fee extended pedigrees are prepared by the American Aberdeen-Angus Breeders' Association. Family names also can be determined if desired for an extra charge by tracing the animal's ancestry through the female line to the foundation cow.

Most breeders like to hang an identifying tag on the cattle they breed in the form of a prefix or suffix in the animal's name. This prefix or suffix may be the farm name, town name, breeder's name or initials, or it may be any name found appealing to the breeder. A farm name such as Shadow Isle Farms could be used as a prefix in this manner: Shadow Isle Blackcap; or as a suffix, Blackcap of Shadow Isle. The advantage of using a prefix or suffix is that it usually identifies an animal as being bred by the person using this particular name.

In naming females, it is advisable to give a clear indication of the family or tribe to

(Please turn to page 269

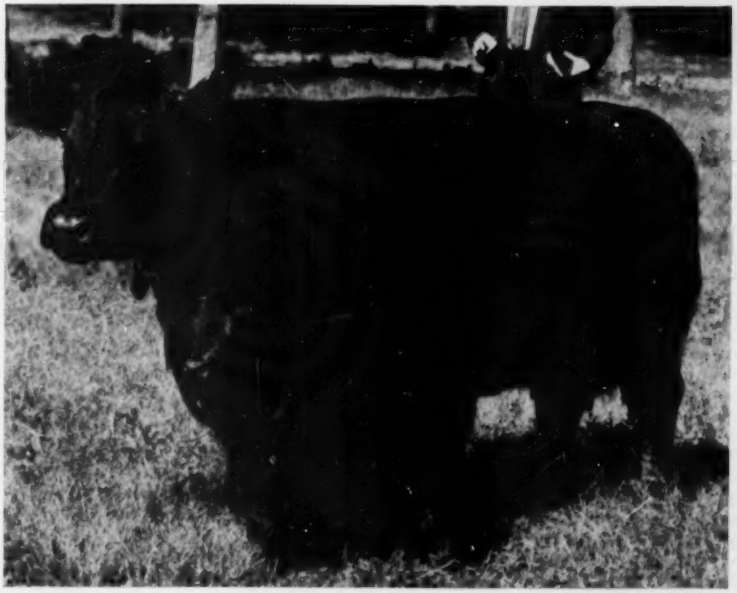

The family name is determined by tracing only through the dam's ancestry which is the bottom line of the pedigree and generally relates the animal to a single cow recognized as the foundation of her particular family.

Fred Hahne Was My Friend

As I think back over the many years I have been associated with Aberdeen-Angus cattle and the many fine people I have known who have been responsible for their progress, I see in retrospect the many friends I made as a result of these associations who have gone on to new experiences.

Otto V. Bailes

Lifetime Breeder, Showman, Judge

IT HAS BEEN my observation, through mingling with livestock people in many parts of the cattle breeding world, that about the finest people on earth are those who have an interest in some phase of agriculture, particularly in its livestock aspect. One meets this class of people on the farms, on the ranches, on the estancias and around the show rings. I have found such people, as a rule, friendly, courteous, intelligent, loyal and interesting. In fact, they bear the ear-marks of the high born although many of them come of humble origin.

Fred Hahne was just such a man. Of all the people I have known I can think of none who could better fill these qualifications. I have never met a more genuinely friendly or a more likable person, nor have I ever had a more loyal friend. I enjoyed his friendship for a great many years and under many different circumstances. By my own experiences with him and by observing his conduct towards others I am convinced others who knew him, which would include a vast multitude, will miss him as I shall miss him. And it goes without saying that our great breed of cattle has lost, in the passing of Fred Hahne, one of its staunchest supporters. I can think of no better way of illustrating the magnitude of his work for the breed than to quote the words of one who had as intimate a knowledge of his untiring efforts for the advancement of Aberdeen-Angus cattle as anyone now living, ex-governor of Iowa and also one of the best known auctioneers of all time, Nelson Kraschel.

Included in his message of condolence to the Hahne family at the time of Mr. Hahne's death, were these words, "The passing of Fred Hahne brings to a close a most important career in Angus circles. He, more than any other man, provided the inspiration that held the line against the forces of destruction when it was most needed. When men who stood to profit far more were losing hope, Fred Hahne drove forward in building the finest type of agricultural journalism in America. No road was too long for his famous Ford. Money that was needed for personal and family use was spent without reserve to improve the Journal and to help promote the sale of Aberdeen-Angus cattle. Thousands of breeders who today are enjoying Aberdeen-Angus prosperity do not know how much they are indebted to Fred Hahne's long life of hard work and personal sacrifice." This writer, by his own experiences and his own observations, subscribes one hundred percent to the sentiments expressed by Col. Kraschel.

I first became acquainted with Mr. Hahne at the time he began to seriously consider the establishment of the Aberdeen-Angus Journal. This was shortly after I had entered into a partnership arrangement with Mr. Chester A. Congdon of Duluth, Minnesota with the intention of developing one of the best and one of the largest herds of Aberdeen-Angus cattle on the American continent. And naturally I was vitally interested in seeing that the breed was given the publicity which its superiority in the beef field justified, for which the publication proposed by Mr. Hahne would be ideal. For that reason, when Mr. Hahne introduced himself to me one evening in the lobby of the old LaSalle Hotel in Chicago and told me he would like to discuss with me the probability of the success of a publication devoted exclusively to the interests of Aberdeen-Angus cattle and of his receiving the whole hearted cooperation of the breeders and of the National Association of which, at that time, I was a director, he found not only a willing but also an enthusiastic listener. I remember how we spent long hours that night discussing the matter and I recall how Fred finally said in his determined way, "I am going to start this publication and I am going to call it the Aberdeen-Angus Journal." And all who knew Fred Hahne will agree that when he made up his mind to do a thing no obstacle could be placed in his way which he could not surmount. And thus it was with the Aberdeen-Angus Journal. I believe its present publishers would say, if you were to ask them, that although the first few months were difficult the Journal really prospered from the beginning and rapidly gained popularity and prestige amongst breeders. As a matter of fact, its growth was phenomenal for a breed publication devoted entirely to a comparatively new breed of livestock such as the Aberdeen-Angus breed was in those days. The Journal of those early days was, to be sure, not the great and influential magazine it is today because the breeders who could support it were few in number and mostly poor. But they were both loyal and proud of their new and vital spokesman and Fred Hahne spared himself no effort nor avoided any personal sacrifice to make the Journal the powerful instrument of breed promotion which it proved to be from the very first issue.

A few years after the Journal was established and the pioneer work was partly behind it, a rift developed in the ranks of the members of the American Aberdeen-Angus Breeders' Association which soon flared into open warfare between two factions, one of which advocated the abolition of certain abuses which had grown up around the proxy system to maintain its hold on the association. Reforms which meant the overthrow of the regime which was using the proxy system to maintain its hold on the association were sought by the group of which I became one of the leaders. The other group was for keeping everything as it was which meant favoritism for a few which resulted in highly inefficient service for the breed as a whole. At the beginning of this fight these groups were quite evenly divided and on about the same level of importance as breeders. As time went on, however, the more progressive breeders came over to our side and soon a majority of all the breeders lined up with us. However, until the proxy system could be abolished the group in power which did not want things changed had a tremendous advantage which it used to the utmost.

When it seemed that our crusade for reforms which we felt were vital to the future welfare of the breed was becoming hopeless

(Please turn to page 222

The Junior ABERDEEN-ANGUS Breeder

4-H Work to Full-Time Production

By GEORGE VEST

WITH considerable space being devoted daily to progress and merits within the 4-H organization, we would like to take this opportunity to view the period just beyond—the period where the junior breeder turns his efforts into full-time production.

CLEM C. CHASE

In order to gather such information and collect a few examples, we called on Clem C. Chase, county agent at Pipestone, Minnesota. Clem, who is secretary of the Minnesota Angus Association, is well qualified in 4-H work through his 22 years as a Minnesota county agent. A graduate of the University of Minnesota, he's spent the last fifteen years of his career at Pipestone. Starting out as a county agent in the Red River Valley district of Clearwater county, he has been actively engaged in junior breeders work since.

First on our list of former 4-H'ers now engaged in beef herd production was Helen Althoff, who lives with her father, William, on a farm southwest of Pipestone. Farming over 400 acres, in partnership, they have a registered Angus herd which totals 36 head, including 17 brood cows. The start of this herd was in Helen's purchase of an Angus heifer, Elbance Madelia 5th, to show in 4-H competition in 1943. Plans for showing her, however, had to be canceled because of the war in progress. As the heifer showed good type and promise the Althoff's decided to keep her, purchase a bull and turn their efforts toward herd production. As a result of this change from 4-H showing to actual beef production, the Althoff's have become full-fledged Angus breeders. The sire of their herd at present is Revolution of Ar-Land, a son of Elba 17th of Bordulac.

In actual 4-H work, Helen spent over six years. In 1937 she entered the first Hereford hog in competition at the Minnesota State Fair. In 1939 she increased her livestock holdings by purchasing and fitting a group of steers. Since then she has fitted and fed all three breeds. In 1942 she fed the Grand Champion steer of the South St. Paul Livestock Show. This prize Angus calf was highest seller in the nation that year bringing $2.50.

Our next stop was at Cunningham's, just down the road from Althoff's. Here brothers Lawrence and Charles, along with their dad, Paul, are engaged in producing commercial Angus steers. In looking over this beef project we were able to count around 200 feeder steers, imported from the Dakotas, which were filling out well under the experienced care of the brothers. In 4-H work both boys were active with beef projects. Lawrence, a college graduate, fed the Grand Champion Angus steer at the South St. Paul show in 1941. Charles, who's been farming with his dad, took first prize in the medium weight steer class in the junior feeding contest at Chicago in 1946 with an Angus.

(Please turn to page 275

Darrell Heesch, former 4-H'er who has turned his experience into a profitable breeding enterprise, is pictured with his herd sire, Oaknoll Blend 2d. This beefy, good headed son of Oaknoll Blazer heads Darrell's herd of some 20 head, a few of which are shown in the top photo. In addition to purchasing chains, herdbook and tattoo kit, Darrell has become a life subscriber to the JOURNAL.

THE REV. JAMES L. NEIGHBOURS

Agriculture—

The First Occupation of Man

It is interesting to note the similarity in the dairy products of ancient time and the dairy products of our own day. The story of Abraham's generosity and kindness helps to reveal to us his prosperity. His prosperity came as a result of his love for God, and his respect for the good things of life.

ON the fifth day of creation as it is recorded in the scriptures, we read that "God made the beast of the earth after his kind, and cattle after their kind and everything that creepeth upon the earth after his kind: and God saw that it was good." A little further in the book of Genesis there is a record of the serpent being cursed. God says the serpent shall be cursed above all cattle, and above every beast of the field. Following the above reference to cattle, we find the story of the great flood in which everything was destroyed except Noah, his family, and two (male and female) of every species. Cattle is especially mentioned in this story. "God remembered Noah, and every living thing, and all the cattle that was with him in the ark." After the flood God made a covenant with Noah, and with the cattle and the other living creatures which came out of the ark with Noah. The word covenant occurs more than two hundred times in the Old Testament, and the idea lies at the foundation of the whole conception of law among the Jews. Covenants, as negotiated between men, form the very beginnings of civilized government. The word covenant is also used in regard to the relation of God to man; of His justice, His unchangeable nature, and His protecting power, on the one side, and the corresponding duties resting upon man, especially as set forth in the law of Moses, on the other hand. A long series of covenants, with Abraham and his successors, with Israel in the wilderness, and with David, etc., runs through the Old Testament history. The main idea in the covenant with Noah is that of the uniform working of God in nature, and His loving care for His creation. Here even the cattle, beasts of the field, and all other animals are included in the covenant with God. Upon two ideas, the uniform working of God in nature, and His loving care for His creation, are based all physical science, which could not exist if there were no laws of nature, and all religion, which otherwise would become only superstitious dread of unseen powers.

FREDRIKSBORG CASTLE, HILLEROD, DENMARK —Parts of this castle date back to 1562. However, from 1602 to 1620 King Christian IV, of Denmark, built the present magnificent castle, which is completely surrounded by water. This castle has one of the most beautiful chapels of all Denmark, which is still used for marriage ceremonies. Since 1877 the castle has housed a museum of National History. It contains a suggestive and comprehensive representation of the memorials of national history, from the introduction of Christianity (826 BC) to the present.

One of the very interesting cattle stories in the Bible is that of Abraham and Lot. Abraham and Lot both had very large herds of cattle. They left Egypt together and went to the land of Canaan, which we know today as Palestine. They were nomads, and they were continually moving as the cattle ate up the grass. Up to this time Abraham and Lot had gotten along very nicely together, but now the herdsmen of Abraham and Lot began to quarrel with one another. Finally, Abraham told Lot that he should choose a part of the land for his own, and let him have the other part. Lot thought this a very fine opportunity. Abraham had given him the first choice. Therefore he chose the land to the East which was apparently well watered. Lot was not so shrewd as he thought, because he, in making his choice, had disregarded the evil reputation of the people who were to be his neighbors, who, abusing the fertility of their country, lived in pride, idleness, and debauchery. His choice showed that he cared for the most part for worldly prosperity. Furthermore, the only other land which was visible to Lot and Abraham at the time was the barren limestone hills of Judea. Thus, Lot was not very considerate of Abraham. However, he soon paid very dearly for his unwise choice; while Abraham's disinterestedness was rewarded by a renewal of God's promise. God told Abraham, after Lot had made his choice, to look North, South, East and West, and that He would give him all the land he could see for himself and his descendants for ever. He also promised to make the descendants of Abraham very numerous. Abraham then settled down on the plain of Mamre among a community of Amorites, and he entered into a confederacy with them, and built an altar unto God. Mamre was the name of an Amorite chieftain of the district of Hebron. Hebron is one of the most ancient cities in the world. It was called Kirjath-Arba in former times, but today we know it as El Khalil, meaning "the friend," in reverent remembrance of Abraham "the friend of God."

Abraham was a very kind, generous and hospitable man, as we can see from an incident recorded in Genesis the seventeenth

(Please turn to page 274

Nebraska Feeders' Day

Story and Pictures
By GEORGE VEST

WITH the nation's ever increasing population has come the continued expansion of our greatest of industries—agriculture. And within this field of agriculture, more and more emphasis is being placed on the economical and increased production of beef cattle.

The backbone of such beef cattle production can be found in research—being carried on extensively by our colleges and universities throughout the country. The results of such research is available in pamphlet form, but more important, from the stockman's point of view, is the annual feeders' day gathering. Here the cattleman gets his information first hand, can ask questions and make personal observations. Typical of such educator-stockman get-togethers was the feeders' day program held recently at the University of Nebraska College of Agriculture.

The program at Nebraska, with William J. Loeffel, chairman of the animal husbandry department presiding, was the 40th such annual event held on the Ag campus at Lincoln. Initial speaker of the morning session was R. J. Meade who presented a discussion on the feeding of antibiotics to cattle. According to test, aureomycin, fed in the form of sugar tablets to calves, prevented scours and increased the growth rate. When fed to mature animals, however, it failed to produce an increase of gain over animals on the regular diet. Meade pointed out that antibiotics, which should be kept out of the breeding herd until more constructive evidence is available, are intended as an aid in the feeding program and not as substitutes for the regular ration.

Second item on the agenda, covered by Chairman Loeffel, was on the use of brome grass pasture for fattening cattle. Using several test lots it was found that steers full-fed on brome gained 2.22 pounds per day on the average as compared to 2.30 pounds per day gained by dry lot fed steers. The pasture group ate considerably less corn and protein. Half-fed steers on pasture did better than steers on pasture 70 days before being full-fed in dry lot. The latter two, however, did not dress out as well as the others, the meat cutting dark while showing yellow fat and lack of marbling.

A ratio of three parts corn and one part alfalfa seems to be the best mixture of concentrates and roughage for fattening cattle, according to Dr. John Matsushima. In using six lots for comparison it was found that it cost more to feed cattle on a one-to-one ratio than it did for a three part corn—one part alfalfa ratio. Cattle fed on a greater ratio of corn did no better for the larger proportion of concentrate than did the cattle on the three-to-one ratio. The one-to-one ratio fed steers, which lacked condition and bloom, brought $18 in profit while the three-one fed animals realized a profit of $35 showing good finish. The high ratio fed steers showed good finish but brought $32 in comparison.

Following these discussion sessions, a visit to the experimental cattle barns was next in order. Gathering on the rodeo bleachers the crowd was given an opportunity to look over first hand the progress and finish of animals under observation. Each group was explained as to performance under testing. A comparison of the aureomycin fed calves was also made with the drug fed animals showing a decided growth advantage over those which had been kept on a regular diet.

Commenting on the activities of the college during the past forty years, Dean W. V. Lambert got the afternoon session underway. Bruce Snyder then took over with a discussion on what he termed complete beef production. He outlined his plan of raising calves from birth to be finished as market steers, pointing out that in producing his own feeders he was able to save considerable expense. The complete herd, he added, was thus able to make valuable use of the roughages and feeds which were available on the ranch. Next on the schedule was an open panel discussion on the efficient use of pasture for cattle feeding. Nebraska cattlemen Martin Wieler and J. R. Watson, of West Point, and Joe Spenner, of Dodge, made up the panel group.

Prominate speakers at the Nebraska Feeders' Day were Chairman of the animal husbandry department, William J. Loeffel, on the left, and Colorado Governor Dan Thornton. Loeffel, in addition to having charge of the program, spoke on the use of brome grass pastures while Governor Thornton discussed the present day situation of the livestock industry as a whole.

One of the featured topics of the day, which came next, was Colorado Governor Dan Thornton's talk on the present day situation of the livestock industry. In outling "Livestock Production and the National Economy," the governor pointed out the basic foundation of business, commenting that our competitive system must be maintained if we are to continue to produce and meet the needs of our growing population. With business essentially based on supply and demand, we must, with beef production at an all time high, keep a stable market by not flooding it, he added. The governor also stressed the importance of soil conservation in our economy. Because the hope of any nation depends upon what it produces, he said, we must increase our conservation efforts in order to maintain a high level of meat production.

The afternoon was concluded with a review of the college's past achievements along the experimental lines by Dr. Matsushima and Dr. M. L. Baker. During the noon hour an added attraction was provided in the way of a motion picture, filmed and produced by the college, on the agricultural economy of Australia and New Zealand.

This "aerial" view of the Nebraska Feeders' Day program shows breeders and stockmen inspecting the experimental cattle at the University of Nebraska. The cattle, located in pens in the foreground of the photo, were paraded past the grandstand while comments on each group were made by college specialists on reaction and results of experimentation.

EDITORIAL

BIBLE THOUGHT—
"And God spake unto Noah, and to his sons with him saying,
And I, behold, I establish my covenant with you, and with your seed after you;
And with every living creature that is with you, of the fowl, of the cattle, and of every beast of the earth with you; from all that go out of the ark, to every beast of the earth.
And I will establish my covenant with you; neither shall all flesh be cut off any more by the waters of a flood; neither shall there any more be a flood to destroy the earth."—Genesis 9: 8-11.

Our 33d Anniversary

Another Anniversary Issue is off the press with the completion of this issue, Volume 34, Number 1, and we are on a good start for our 34th year publishing the JOURNAL. This breed paper publishing has been a constant challenge to us in this office, for instead of being content to just "get along" we have strived to show improvement in the magazine, to modernize the plant and to increase our numbers of readers as rapidly as possible.

We are dedicating this issue to Dad Hahne, for the business he founded was on a sound basis and while each issue we publish always reminds us of his tenets, we felt a deep obligation to mark this one issue in his memory. This Anniversary number is not only our 34th year of service to Aberdeen-Angus breeders over this land, but is also the 50th Anniversary of the Fred Hahne Printing Company.

Dad Hahne founded his company in 1902, and lived to see a major part of the plant modernization completed this past spring, at which time the Fred Hahne Printing Company celebrated a Golden Anniversary and held an open house to everyone in this community. The lovely flowers and cards from other businessmen and friends in the community proved that Dad had been one of the leaders in his own home town.

The local folks knew little of what Dad was trying to accomplish with the cooperation of hundreds of breeders of Aberdeen-Angus, and the breeders knew little of the time and effort he spent in working for his community, the hours spent in council meetings, both as councilman and also later as mayor, for his entire lifetime was spent as a leader and a builder.

It is no small task to take over where he left off, for there are too few men who could maintain the pace he did in keeping the many loose ends knit together and to keep the plant operating smoothly and efficiently. We are doing the best we know how to keep on the same straight and narrow path as he did, to work always for the good of this grand breed of cattle that he loved so well.

Aberdeen-Angus have been good to us and in return we have devoted our entire production to taking care of the needs of all men and women engaged in producing Aberdeen-Angus. No other printing jobs are allowed to interfere with the publishing of the Journal, in taking care of catalog requirements of our customers, or of taking care of any other printing needs of the breeders of Aberdeen-Angus.

We have made several changes in the layout design of the magazine, trying always to improve it, building always with the one goal in mind of making it the greatest livestock magazine in this land, to make it more readable and also of a quality that you would be proud to show your copy to any visitor to your farm as your "Breed Paper". Surely a quality magazine is a must for a breed that has shown the rapid advance ours has in past years.

Our only request is that you remember that we are concentrating our time and effort in building this livestock publication, that it is devoted to a single breed, and it is your paper to utilize in publicizing your herd, in promoting sales of surplus breeding cattle, and that also we depend on you to send us news items that we may pass along to our readers.

—o—

Aberdeen-Angus Herd Books

One of the time consuming jobs, and costly, is the printing of the herd books of the Aberdeen-Angus breed. Several times in the past attempts have been made to sell breeders on the idea of having the first volumes reprinted, so that future books would be printed in large enough numbers to bring down the per book cost of each volume. All attempts to do this have failed.

Preparing the copy for each book for printing is a job that this company used to do mainly as a fill in job between catalog seasons. In 1952 we set up a regular production schedule for herd book printing and at this date have accomplished quite a bit towards helping get caught up on book printing. Volume 80 was delivered to the Association in January. Volume 81 had been sent to another printer; volume 82 was sent us and has been completed and sent to the book binders in Chicago and should be in the Association's hands the end of July.

Volume 83 had been sent elsewhere for printing; volume 84 is in this office and will go to the book binders late in July; volume 85 was sent elsewhere; volumes 86 and 87 are in this office, the body material of 86 is set in type, and work on indexing started; volume 87 is in process with part of the body material of 87 in type. We are hoping that all books on hand at this time will be delivered during 1952, and that work will have started on some more books to be printed and delivered early in 1953. The way it stands now we have delivered volumes 80 and 82, and will deliver 84 within a month and should complete and deliver volumes 86 and 87 by the end of the year.

If the volumes 81-83-85 that were sent elsewhere are also completed this season it will mean that your association will have ready for you breeders seven new herd books during 1952; and with our production schedule as it is now we should be able to promise delivery of future books on a regular schedule.

—o—

That New Warehouse

Sure is hard to guess when this will be completed. Just too many days of rain this past month, however the brickwork is finished and the steel in place for the second floor roof, and a couple of weeks of decent weather should find the building completed.

The ground floor all ready for pouring the concrete, but with so much rain we did not dare go ahead with this job until the roof was completed, however we have hopes that by the time you receive this issue that we will be about ready to move into the building, and we are anxious to move all magazine paper into the warehouse and vacate the space it now uses in our bindery since we have another folding machine to erect by end of July, and also have some ideas now on how to rearrange some equipment to further streamline the plant and improve production speed.

—DICK HAHNE

Publication Schedule During Year 1952

Closing Date	Publication Date	Issue
July 20, 1952	August 25, 1952	SEPT. 1952
August 20, 1952	September 25, 1952	OCT. 1952
September 20, 1952	October 25, 1952	NOV. 1952
October 20, 1952	November 25, 1952	DEC. 1952
November 20, 1952	December 25, 1952	JAN. 1953

Please observe these closing dates. If you are a contract advertiser and fail to send change of copy we must reserve the right to repeat the current display on hand.

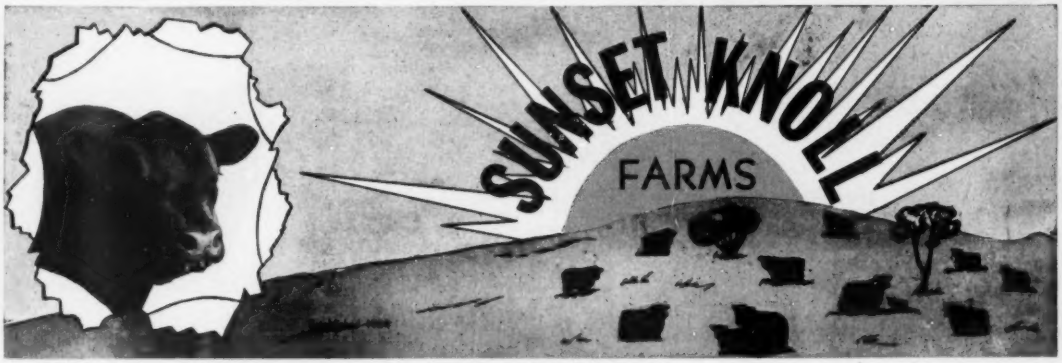

PROGRESS—of Any Breed Depends Upon Its Bulls—

Two of Sunset Knoll Farms' Herd Sires Are:

Eileenmere Burgess H. T. ...

He was second prize summer yearling at the Iowa State Fair in 1951.

- Sire: Eileenmere 649th 704027
  - Eileenmere 487th 668743
    - Eileenmere 85th 470007
      - Eileenmere 32d
      - Enchantrene 364519
    - Pauline T. 6th 523013
      - Eileenmere 32d
      - Pauline T. 4th
  - Blackcap Fandie T. 15th 560221
    - Eileenmere T. 522996
      - Eileenmere 32d
      - Blackcap Fandie
    - Blackcap Thornton 5th 522990
      - Bertram's Blackcap Boy
      - Blackcap Thornton 2d
- Dam: Miss Burgess Maid of B. A. R. 3d 1078135
  - Earl's Burgermere of B. S. F. 848441
    - Burgess B. 31st 623746
      - Burgess 29th 472613
      - Ever Burgess B. 2d
    - Southsidemere Eborea 681429
      - Postelmere 3d
      - Eborea Princess
  - Miss Burgess of DonLou 737571
    - Envious Blackcap B. 100th 637293
      - Envious Elbanor
      - Blackcap Beulah 11th
    - Miss Burgess K. of Thousand Hills 576797
      - Prizemere 387th
      - Miss Burgess B. 8th

Eric of Rolling Green .....

Sire of the Reserve Champion Bull at the Iowa State Association Show in 1950 and the Grand Champion Futurity female at the State Association Show in 1952.

- Sire: Envoy of Bellevue 4th 811044
  - Envoy K. 658389
    - Brookside Blackcap Bard 536741
      - Envoy of Erin
      - Brookside Blackcap 55th
    - Erica 29th of Webster 496555
      - Enlate Marshall L.
      - Erica 26th of Webster
  - Bertha O. 3d 539413
    - Erica's Prince 7th 480215
      - Mr. Dooley 3d
      - Erica 35th of Green
    - Blackcap Tolan 9th 390786
      - Eileenmere 4th
      - Maple Leaf Blackcap
- Dam: Carryen W. 710222
  - Elmland Elman 561377
    - Brookside Elvan 9th 521844
      - Envoy of Erin
      - Elba Elben 2d
    - Elmland Elba 45th 477433
      - Eric Marshall 5th
      - Elmland Elba 4th
  - Edith 12th 560223
    - Eileenmere H. 15th 501306
      - Eileenmere 33d
      - Erica Eileen 19th
      - Eric Marshall 5th
    - Black Europa 456270
      - Eilyn of Arbor Vitae

SUNSET KNOLL FARMS' appreciates the past patronage of the following western ranchers:

Buchanan Land and Livestock Co.	N Bar Ranch
Delaware Cattle Co.	Jack Nelson Ranch
Dry Creek Ranch	Ben Nordell
Harrington Bros.	Quinn Ranch
Jennings Bros.	Rancho del Elisco
Paul Long	Ray Schnell and Sons
L U Sheep Co.	Secretaria Agricultura Mexico
Frank Main Ranch	Shahan Angus Ranch

—Featuring For Sale Now—

50 head of Purebred Yearling Bulls.
40 head of Purebred Top Yearling Heifers.
40 head Top Commercial 2-year-old Heifers with Calves at Side.
100 head of Commercial Calves.

"We Live on the Knoll and Deal on the Square"

Sunset Knoll Farms — DON RINNER, Washington, Iowa

Box 89 — J. C. HOLBERT, Owner

Washington, Iowa — GAROLD PARKS, Ames, Iowa

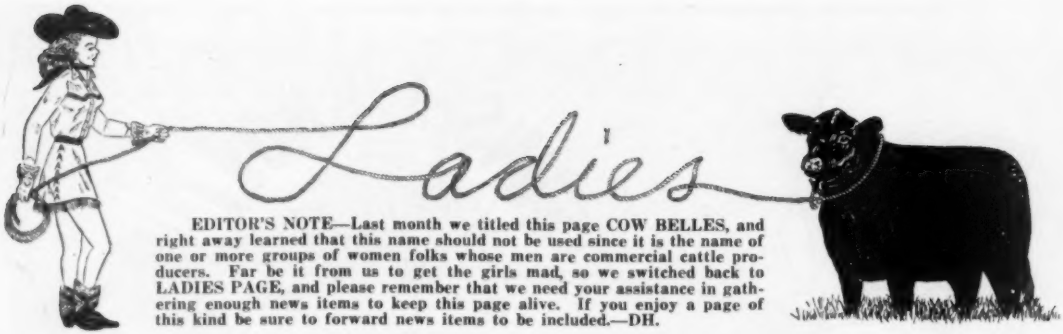

EDITOR'S NOTE—Last month we titled this page COW BELLES, and right away learned that this name should not be used since it is the name of one or more groups of women folks whose men are commercial cattle producers. Far be it from us to get the girls mad, so we switched back to LADIES PAGE, and please remember that we need your assistance in gathering enough news items to keep this page alive. If you enjoy a page of this kind be sure to forward news items to be included.—DH.

LADIES GET-TOGETHER PLANNED FOR INTERNATIONAL WEEK

Already from several parts of the country have come suggestions for a get-together for the Angus ladies during International Week in Chicago. This year the dates for this show are November 29th to December 6th inclusive. Actively working on the Ladies Meeting plan, together with the friendly cooperation of National Association Secretary Frank Richards, is Mrs. Wm. G. Volkmann, Jr., of Hacienda de Los Reyes, Selma, California. The aim of this meeting will be to help the women get better acquainted, exchange ideas, and perchance discuss the formation of a National Auxiliary should such an idea meet with general favor. Space for several hundred ladies has been reserved at the Palmer House for a 12:00 o'clock noon luncheon on Wednesday, December 3d. On the cards which go out from the Association office each year for Hotel Reservations, a line will be provided so that the ladies may send in their luncheon reservations also.

It has been suggested that the ladies could attend a matinee of a good musical or theater performance following the meeting, with reservation of a block of seats being made in advance. All interested in the initial meeting are cordially invited to write Mrs. Volkmann with any ideas you may have. Also send any suggestions regarding decorations, souvenir menus, or any ideas at all that will help to make this first luncheon meeting a big success.

As plans unfold, a report of progress will be made in each issue, so watch the LADIES PAGE each month.

■

INVITATION

A special event is being planned for the ladies in connection with the National Show and Sale at Lincoln, Nebraska, August 31st through September 5th. Mrs. Charles F. Beermann, Secretary of the Angus Nebr-Elles, Dakota City, Nebraska, telephoned to say that all Angus Ladies are cordially invited to attend a Style Show which will be held on Tuesday afternoon, September 2d. The Style Show will be given by Gold & Company, large department store in Lincoln, at the store. The exact time will be announced later at the show.

■

INDIANA

Mrs. Richard Wall of Lebanon, Indiana writes on June 16th to our Mrs. Jean Brandrup along with an order for Decals and Field Day supplies. We think the ladies might be interested to read this very appealing human interest story. Following is her letter:

"We are having the West Central Indiana Angus Field Day at our farm July 20th, and I am using the truck Decals for one of the men's prizes. Do you have any suggestions for more prizes?

"We really have quite an unusual situation at our farm. We moved to Lebanon in 1949 to manage the Angus herds which we had had since 1936. Our children were quite interested in 4-H work and have done fairly well. In the fall, October of 1950, Steve, then 14 and Dick, 11, both took Polio. Dick got along fine and shows no ill effects, but Steve had it hard, being in a respirator 14 months and the doctors giving no hopes for his life. But he said repeatedly he was going to beat it. He improved sufficiently to go to Warm Springs Foundation in Georgia in March. All the boy talks about is his herd. As he is very badly afflicted and for his future, Mr. Wall and I are building our herd to the place where Steve can come home and manage it and it will give him a business and an income. I guess we should title our herd "The Herd with a Purpose". I know of no better purpose of man or beast than to help rehabilitate a life that has been so badly wrecked by a vicious disease. We are sorry Steve can't be with us on this Field Day, but I am going to see him this week as he will be 16 the 23d.

"Hope I haven't bored you with all this, but sometimes it helps to know that not all herds are used for strictly monetary purposes."

■

NEBRASKA

I am really thrilled about our woman's page. The following is a report of our last ladies' meeting in Nebraska.

"The Angus Nebr-Elles met June 9, 1952 at Broken Bow, Nebraska with Mrs. Burt Randall, President, Unadilla, Nebraska presiding.

The name, Angus Nebr-Elles, was presented by Mrs. Burrel Taylor of Broken Bow. It was voted to accept this name as our official title.

A committee was appointed to prepare a constitution to be voted on by the membership at a future meeting. Members of the committee are Mrs. Charles F. Beermann, Dakota City; Mrs. Burrel Taylor, Broken Bow; Mrs. Russell Vanderkolk, Bellwood; Mrs. Percy Upton, Madison.

It was voted to have dues of 50¢ in 1952 and $1.00 per year thereafter.

Further plans were made to assist with the booth during the National Aberdeen-Angus Show and Sale in Lincoln August 31 thru September 5, 1952.

Members of the Southeast Association were appointed to arrange for a ladies' meeting during the National Show and Sale if time is available.

Nebraska Angus ladies — the Angus Nebr-Elles need YOU to help work out a program for our auxiliary. Please send your names to the secretary, Mrs. Charles F. Beermann, Dakota City.

Mrs. Burt Randall of Unadilla made some novel cup cakes and decorated them with an Angus head. These cup cakes were so attractive and original that they received much comment at lunch time."

■

WISCONSIN

From Mrs. Mae Austin of Lancaster, Wisconsin, comes a newsy letter which follows:

"What a nice and pleasant surprise—not only the cover of your July issue, but also 'Cow Belles' our Ladies Page. Never did I dream when I wrote the letter to you that you would print it and that 'our page' would materialize so soon. A very humble thanks.

In Wisconsin our state association was very inactive until about a year and a half ago when we re-organized. To my amazement I was elected to serve as secretary-treasurer along also with six other

(Please turn to page 253)

SOCIETY

by Milly Ramsby

MRS. A. H. BUTLER, Bliss, Idaho . . . and Mrs. L. J. Freeman, Central Point; at the Fairgrounds, to see "another Aberdeen-Angus Show Sale."

All photos by Kettler.

ATTENTIVE SPECTATORS . . . at the Pacific Coast Aberdeen-Angus Association Show and Sale at the Klamath County Fairgrounds, April 20-21 . . . (l to r) Nick Long, local merchant; Mrs. Dan Lisbey, who with her husband owns and operates "Lost River Ranch" in Pee Valley; and Mr. and Mrs. Glenn Kester, Angus breeders on their Pee Valley Ranch. Nick Long hopes to join their ranks in the near future, as a breeder of purebred cattle.

MRS. HAROLD RANKIN . . . Harrisburg, and Mr. and Mrs. Albert C. Wagner, Palm Springs, at the Fairgrounds. Wagner had just successfully bid $4000 on grand champion Angus female, "Eileen Jaynboe II," consigned by Mrs. Rankin's husband. This tied the Pacific Coast record. Wagner's ranch at Napa boasts a herd of 45 Angus, all grand or reserve champions.

Cover of The "Cookbook"

MRS. WILLIAM G. VOLKMANN JR. . . . Salina, California; and Mr. and Mrs. Jim Ellings, former assistant county agent here, now extension animal husbandry specialist, Corvallis. He was one of the judges at the show. Mrs. Volkmann has long been identified with the association . . . in fact, she was one of the organizers . . . was unpaid secretary for a number of years, and is past president of the auxiliary.

MRS. CHARLES T. RYAN . . . President of the auxiliary, from Anderson, California; Mrs. Edward E. Parsons, chairman of the scholarship committee, Payette, Idaho; and Mrs. Alvin Cheyne, whose husband was sales chairman for the Angus show and sale.

MRS. MELVIN FIEGI . . . left . . . She and her husband own the "Black and White Ranch," owned by its former owner, the late Chet Barton; Mrs. Albert Wagner, and Mrs. Frank Tucker, far right, whose husband is local Chamber of Commerce manager, (pinning rose on Mrs. Wagner) before the banquet at the Willard Hotel Sunday night. Mrs. Dale West, (left) was chairman of the breakfast, and was not available for the picture.

ABOUT THE AUXILIARY

In the picture, top left, Mrs. Lisbey (strictly a Hereford fancier) is an enthusiastic on-looker at the Angus show . . . she was reading the Pacific Coast Aberdeen-Angus Cookbook, compiled, published and sold by the enterprising women in the group. The book offers this information: "One of the principal accomplishments of the auxiliary is the awarding of $50.00 in scholarship prizes to each of the seven states within the association to deserving 4-H girls showing Angus projects."

Founded October 22, 1946, in Pendleton, by breeders' wives (who had been meeting informal organization for some time) to help the parent association, plan social activities, and in general, to be hostesses at any association meetings.

Mrs. Edward E. Parsons, Payette, Idaho, is scholarship chairman. Her committee will award the $1000 in scholarships to girls showing Angus. So . . . what on the surface might appear to be solely a social gathering . . . is that . . . and more . . . an auxiliary with an aim.

LAST MINUTE Flashes FROM OUR WASHINGTON BUREAU

By JAY RICHTER

BEHIND THE NEW GOVERNMENT policy to ease draft pressures on farm workers lie some arresting figures. They add up to the fact that agriculture has been doing a terrific production job, compared with the past—but, also, that the time may be at hand to "keep 'em down on the farm" if big output of food is to be continued at the pace needed to match population gains.

In the last four years alone approximately six million agricultural workers have left the farm. The main reason has been the lure of higher pay in industry.

Although farm output has been increased by nearly 40 percent since the nineteen thirties, U. S. farm manpower has declined by some 30 percent. As recently as 40 years ago, the farm working force made up approximately 30 percent of the nation's total labor force.

The comparable figure today is little more than 10 per cent!

■

Administration action to keep hired hands on the farm is being generally applauded in Washington, even by opponents of the President. Actually, Truman's directive to Gen. Lewis B. Hershey, the nation's draft boss, sets in motion a plan that has been in the mill for some time.

It was worked out with the aid of farm leaders by John R. Steelman, Acting Director of Defense Mobilization. The President explains it in this way:

". . . this policy will require urgent efforts to recruit and train replacements for the men whose deferments expire.

"The Department of Labor is requested under the policy to assist local boards and others with information on the availability and supply of persons with agricultural skills who can replace deferred farm workers."

Perhaps the most important part of the new policy is set forth in the following lines from the President's instructions to set Steelman's plan in operation:

"The Armed Services are asked to refrain from soliciting recruits among farm workers while they are deferred for necessary production. This is intended for the sake of orderliness in our production system and does not, of course, affect the right of the workers to enlist."

■

Both Republicans and Democrats here in the capital city are taking extraordinary measures this year to "insure" capture of the farm vote in the election next November. Political strategists are watching, above everything, the trend of market prices. What the trend appears to be will determine to some extent what stand is taken on the matter of government subsidies to support farm prices.

Both parties are for them. Subsidies—euphemistically called "price supports"—are now considered a necessary evil by politicians on both sides of the fence. Whoever he is, the Democratic candidate for President is almost sure to be stuck with what he has been handed by the present Administration.

He probably will feel it necessary to campaign for "rigid" support prices at approximately 90 per cent of parity for the major non-perishable farm commodities. This is what Agriculture Secretary Charles Brannan and Truman have been gunning for lately on Capitol Hill to replace the law calling for flexible or sliding-scale supports.

It takes little imagination to inject some political motives into their maneuvers. Prices, after harvest, shortly before the election, are likely to sag. The party that favors a guaranteed, government-pegged minimum price figures it can't go wrong.

In case Truman and Brannan haven't thought of this, it would be a coincident beyond the credulity of mortal man.

In contrast to the stand of the Democratic nominee, the GOP presidential candidate is likely to campaign for farm votes on a platform calling for flexible farm supports. However, he'll probably avoid statements implying that flexibility means movement downward as well as up.

Republican campaign strategy will follow the lines laid down in the farm plan worked out recently in Des Moines by Republican leaders from 10 states. The Des Moines strategists avoided a clear-cut statement on "flexibility" as opposed to "rigidity", saying the government's support program should be "aimed at actual parity prices in the market place." However, it is clear that this goal should not be achieved, in their view, by government guarantees of full parity prices on the market.

■

There are at least 50 ways to save tractor fuel that could result in savings to farmers of some $80 million every year, according to agricultural engineering experts at the University of Illinois.

Only a single thing—proper adjustment of the idle needle and idling speed stop screw—would save an estimated 100 gallons of fuel each year for most tractors, it is claimed.

■

Livestock producers and farmers generally can look forward to increasing attention marketing of livestock and other farm products. Also, how television can be employ-decision by the Federal Communications Commission.

The Commission "thawed out" some 250 T-V channels for educational and non-commercial use, after long debate. Among other things, the way has been cleared for more attention on the screen to information of direct interest to farmers. The USDA has been experimenting with television for about four years, but farm programs of merit have been few.

USDA plans, however, have included research on how T-V can be used to improve marketing of livestock and other farm products. Also, how television can be employed as an aid to farm organizations, the agricultural colleges, and the Extension Service.

■

Agriculture Department experts are predicting that cattle prices this fall will be lower than last fall—"in general". Breaking down this over-all view, they see fed cattle "closer to levels" of a year ago than grass cattle.

Latest official figures show that returns on meat animals are down about four percent for the first half of this year, compared with a year earlier. Returns on all farm commodities, however, are up by about the same percentage.

DEATH OF W. E. SCRIPPS

William E. Scripps, nationally known publisher and owner of Wildwood Farms, famous Aberdeen-Angus breeding establishment, died June 12 at his home at Lake Orion, Michigan. He was 70. Death was caused by a respiratory ailment from which he had suffered for more than a year.

Mr. Scripps was publisher of the Detroit News, which was founded by his father in 1873. Mr. Scripps founded radio station WWJ and WWJ-TV. He is survived by his widow, two sons, and a daughter.

The 3,000 acre Wildwood Farms north of Detroit, where Mr. Scripps made his home, has been well known in Aberdeen-Angus circles for more than three decades. Wildwood was the home of Quality Marshall and Pride Protest 6th, International grand champion son and daughter of Earl Marshall. Wildwood was also the home of Bandolier of Anoka and Black Bardolier, who founded two famous strains of cattle. Manager of Wildwood since the founding of the Doddie herd in 1916 has been Sidney Smith.

25 Years Ago

News items taken from the columns of the Aberdeen-Angus JOURNAL of August, 1927.

Top beef cow price of the year, $1,005, was paid at the Harrison & Ryan production sale held at Harlan, Iowa. This figure took the show cow, Blackbird Progress 22d by Blackcap Revolution. She was out of the same dam as Black Marshall 11th, the 1924 International champion bull. Buyer was Hartley Stock Farms, Page, North Dakota.

■

The sale of the California firm, held in Iowa, saw a $238 average on 100 head. Hartley Stock Farms was the heaviest buyer with 26 head. Included in the purchases going to North Dakota was the show cow, Blackcap Bessie of Page, safe in calf to the champion Blackcap Revolution. The price was $585. The same buyer took a yearling daughter of Blackcap Bessie of Page by Blackcap Revolution at $350.

■

A University of Wisconsin steer feeding test on pure bred Angus calves, Angus-Holstein steers, and straight Holstein steers showed a decided profit advantage in the straight Blacks. The pure bred Angus steers put on 100 pounds of gain at $1.00 to $2.00 less feed cost than the crossbreds or Holsteins and returned $17.48 per head more profit than their closest check-lot rivals.

■

A new high for the year on the Kansas City market—$12.00 per cwt.—was paid for mixed yearling steers and heifers from Sunbeam Farms, Miami, Oklahoma. Buyer of most of the Oklahoma Doddie heifers, largely grades, was A. H. Schmidt, extensive steer feeder of Kansas City who is planning on raising his own Angus feed lot cattle.

■

Miss Ila Masterson of the Masterson Ranch, Truscott, Texas, reported that the car load of bulls bought early in the spring from Escher & Ryan, Coon Rapids, Iowa, had proven very satisfactory under Texas Range conditions. They were nearly all sons, or grandsons, of Earl Marshall. The Mastersons operated a commercial herd of 5,000 cows.

■

A. H. Schmidt of Kansas City, a new Doddie breeder, announced the purchase of 20 foundation cows from the pioneer breeder and showman, Matt Baker of Mitchellville, Iowa.

■

Blackcap Bessie Glencarnock, by Blackcap Revolution and out of Blackcap Bessie of Page, was grand champion female of the 1927 North Dakota State Fair for Earl Naugle & Son, Ada, Minnesota.

DISPERSION

At Fairgrounds on Highway 75

Auburn, Nebraska — September 30th

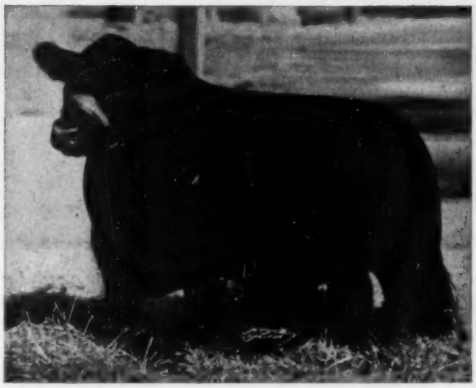

SUNFLOWER'S PRINCE 13th 975500

Sired by Revolution's Black Prince 543407. The 13th was Grand Champion Bull at Nebraska State Fair, Kansas State Fair, Kansas Free Fair, Oklahoma Free Fair, and reserve champion at Texas State Fair. THIS PROVEN SIRE SELLS! The calves selling at side of their dams will be by this good bull.

50 Young Cows with Calves at Side 50

All well-bred useful cattle of good type and quality. Females are of good families including two Ballindalloch Georginas that will calve prior to sale (one to service of good son of Eileenmere 487th). Females represented are granddaughters of: Prince Quality of Sunbeam, Ever Prince of Sunbeam, Bandolier 44th of Wilton, Eileenmere 487th, Prince Sunbeam 100th, Prizemere 141st, Prince Eric of Sunbeam, Black Prince of Sunbeam, and Eileenmere 85th.

15 Yearling Heifers 15

Good bloodlines represented here—including a granddaughter of Eileenmere 487th out of dam by Bandolier 88th of Wilton. A few of the older ones will be bred to our good son of Eileenmere 921st by Eileenmere 487th.

5 Herd Bulls Selling 5

In addition to the two good herd sires selling, we will also sell three good young bulls. One of which is a grandson of Eileenmere 487th out of a dam by Bandolier 44th of Wilton.

• • •

Females will be Bred to:

GOLDEN ROD EILEENMERE WB 1536505

A September 25th, 1950 son of Walsh Bros., great breeding bull, Eileenmere 921st by Eileenmere 487th. This lowset, short legged, good headed young breeding bull will be selling in ordinary breeding condition as the majority of the females will be carrying his valuable service. HE SELLS!

For catalogs of this buyers opportunity address:

E. R. Brock — Auburn, Nebraska

They are Feeding the Drayton Blacks

Iowa Father and Sons Team Known for Market Toppers

BACK in October 1951 the JOURNAL'S cover picture, and a story, was devoted to a new commercial Angus herd, that of John Drayton near Wood Lake, Nebraska. When the ranch was visited these Nebraska first calf heifers were being trailed by some thick, husky calves destined for some top feed lot operator.

Those Drayton calves today are in the feedlots of Henry Tietjens and Sons at Low Moor in Clinton county, Iowa. Good Black calves have a way of finding their way into this famous eastern Iowa feeding country, which is nationally noted for its production of premium beef and International car lot championships.

Henry Tietjens and his sons are well known on the Chicago market for their production of prime cattle. "Five years ago we shifted to the feeding of Angus steers exclusively," the elder member of the firm states. Since that time market topping loads from these farms have become more common. At the 1951 International the Tietjens were represented by five loads of Blacks, all of which finished "in the money."

PRIME DODDIE BEEF IN THE MAKING—(Top) A few of the 250 steers in the feed lots of Henry Tietjens and Sons of Low Moor, Iowa. They originated in the herd of John Drayton at Wood Lake, Nebraska. (Below) Henry Tietjens, center, with Henry Tietjens, Jr., and Bob Tietjens, the other members of this father and son partnership. Angus steer feeders for five years they like the way the Blacks stay on full feed and put on the pounds.

The Iowa firm bought 250 steer calves last fall from the Drayton herd. They are evenly divided on the farm of Henry Tietjens, senior, and Henry Tietjens, Jr. "We have never had calves take feed like this bunch is doing," the younger Tietjens said. When the farm was visited in late March the Sand Hills Blacks were up to 16 and 17 pounds of grain a day and were really growing and putting on pounds. "Getting cattle to take as much grain as you think they should is sometimes a problem. But not with this bunch. From the first they have been up at the feed bunks eating. And they have been taking it without any of them sick or off feed."

Started on oats and corn and cob meal when they first arrived on the farm they were steadily worked on to shelled corn. This is their ration now, with a little corn and cob meal added to the shelled corn, plus a commercial protein. At the home farm Bob Tietjens is handling some of the steers a little differently—he is cracking the shelled corn. He is very well pleased with the results and his brother and father are watching the process with interest.

In the original shipment were 25 or so small calves, late arrivals, "really too small to take off their mothers. Bob took these into a hog house and started feeding them a milk supplement and grain," the father relates. "With the exception of one who is still a little small for his age they have really made progress." These small calves by late March were around 550 pounds, and more, and were beginning to show the bloom and condition of their older brothers. They could make a fancy load of light steers for some top show next fall.

In fact cattle from this bunch of 250 are being pushed for Chicago and Denver shows, and possibly Kansas City. In addition to their corn and protein ration they are getting free choice of bright clover and alfalfa hay. (Please turn to page 212

Senator Simon E. Lantz

Retires as Secretary of Central Illinois Association

SENATOR SIMON E. LANTZ of Congerville, Illinois, has retired from the active secretary-managership of the Central Illinois Angus Breeders' Association. This action has given him more time to devote to his other duties. Senator Lantz had managed the association's sales and other activities since he helped to organize it in 1937.

Owning one of the early Angus herds founded in Illinois, Senator Lantz saw a growing need for an organization which could assist in the selling of registered cattle for the newer breeders. He called together a few of his customers in 1937 and laid the groundwork for the organization.

The first Central Illinois Angus sale was held in the fall of 1938. Total receipts from this sale were $10,827.50. Since that time some fifty-seven auction sales have been sponsored by the association. Senator Lantz points out that these sales have brought around $3,000,000 to Illinois Angus breeders. Since November, 1945, the sales have been held in the association's own modern sale barn. The barn is conveniently located on a wooded tract along the Mackinaw River, midway between Bloomington and Peoria on U. S. highway 50. The land upon which the barn stands was originally part of Senator Lantz's 1,000-acre Dells Valley Farm.

Managing the sales of the association had required much time and effort. Contacting the members, assembling catalogues, mailing out directories and other literature to new breeders were a few of the many tasks. In this office work, the Senator was ably assisted by his daughters, Mrs. Marie Resser and Mrs. Mildred Dickinson, and also Mrs. Dorothy Nickels. Senator Lantz also handled the association advertising and the slogan "One or a Carload" is well-known from coast to coast. Cattle from Central Illinois have gone into every state, Nova Scotia, Cuba, and Mexico.

Periodically, he would send out cards to the members and these would be returned with listings of cattle for sale. This information was used to answer the thousands of inquiries for breeding stock. When buyers contacted him, they were directed from one breeder to another until their orders were filled. Senator Lantz points out that many more cattle are sold in this manner than through the public auctions.

His advice to the young farmer is: "Establish a good system of crop and pasture rotation. Then secure just enough well-bred Angus cattle to take care of the roughage, corn stalks, silage, and hay produced. "There's very little chance to fail under this system if you keep the feed and livestock in a balance," exclaims Senator Lantz. "There is never a time, when you have cattle, that you can't raise some money in a hurry if you need it. To obtain a good market for your surplus, you should join an active association.

The Lantz Aberdeen-Angus herd was started in 1896 with the purchase of three bred heifers at the Goodwin and Judy sale. These heifers included Blackcap 8th, whose descendants are popularly known today as Lantz Blackcaps.

Reminiscing the Senator states, "Back at the beginning of my herd, our nearest neighbors in the Angus business were fairly scattered. There were the B. R. Pierce and Son herd established in 1883 at Creston; the Sylvester Melvin herd started in 1889 at Greenfield; the A. A. Armstrong and Son herd founded in 1895 at Carmargo; and the Wade herd belonging to Clyde and his father, established in 1897. Today we have around 168 members of the Central Illinois association. "The state of Illinois has more than 2,540 breeders who are members of the national association."

Dells Valley Farm is being operated on a father-son arrangement with his grandson, Richard Lantz Dickinson, an air force veteran. The Senator has been on the same farm near Congerville in Woodford county from some 43 years. It isn't far from the place where his father settled on the prairie more than 100 years ago.

The elder Illinois statesman of Dells Valley has another title, "Dean of Agriculture of the Senate". For 38 years he has taken active part in the Illinois legislative body, the past thirty-six in the Senate. His sen-

(Please turn to page 201

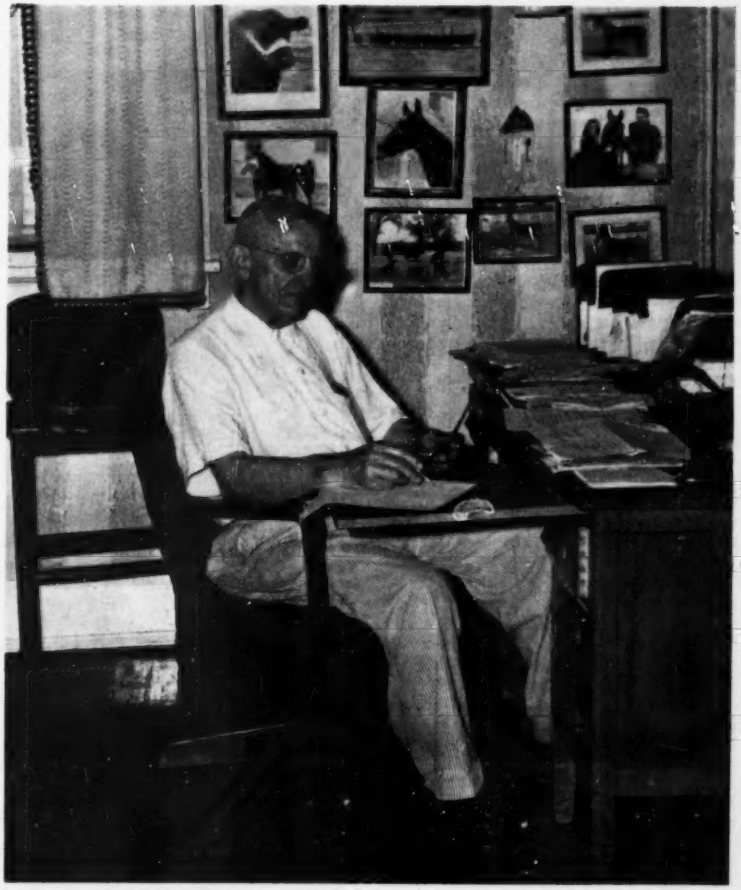

The Chicago Market *Trends*

By NEIL SKAU

THE decline in cattle prices that got under way in May was not halted or slowed during June, for several factors entered into the marketing picture and they enabled the buying side to further slash live cattle prices here. Narrow demand, increased marketings and a steel strike combined to throw a "damper" on the cattle market and lower prices were the rule rather than the exception.

Many cattle feeders had withheld their offerings a month or two ago in hopes that the cattle market would show some signs of improvement and during these months the cattle kept getting bigger and bigger. When it became apparent in June that there was no price bulge in the immediate offing many of these cattle began to come to market and the month saw a larger than usual number of loads of cattle averaging 1,400 pounds and better. The supply during the month saw an increase of nearly 25,000 head over the same month in 1951 and at the same time volume dropped 13,000 head compared with a month earlier. The month's supply was the largest for June since 1949.

Early in the month the daily supplies were made up of cattle that were of slightly below normal quality and finish, this giving some indication that cattle feeders were awaiting a more favorable period in which to unload their better fed holdings. This period failed to arrive in time and weight forced many cattle to market, many loads of heavy cattle averaging from 1,300 to 1,600 pounds being received during the final sessions. True, these cattle did benefit by a slight price recovery just before June ended, but their selling price was considerably below the level of two months ago, when many of these cattle were ready for market. Late in June the buying side was so interested in getting some high quality cattle that they were not unwilling to move into the big cattle, a class that had been hard to sell earlier.

One of the biggest draw-backs in the market for cattle in this part of the country has been the narrow demand for beef at wholesale and retail levels. There has been plenty of beef available during the year so far, but this product met up with cheap pork cuts earlier this spring and the pork cuts continue to be attractive buys. For some time retail butchers have been complaining that the consuming public has been slow to move into the market for beef cuts and this condition has shown little or no improvement.

It is common knowledge that the weather has much to do with the meat consumption of the people of this country. Warm weather usually has a slowing effect on the fresh meat trade, many people going into lighter diets, eating away from home or subsisting on luncheon cuts or sausage. Now, the weather at Chicago during during June and the year-to-date has done little to hold up the amount of meat as it has been unusually warm. The temperature during the month of June totaled nearly 200 degrees over the average and the number of days during which the temperature was above 90 degrees was exceptionally large. Since the first of the year the Chicago area has had unusually warm weather, the accumulated temperature being more than 750 degrees above the average for the same period.

This warm weather has been reflected in the market for fresh beef items for some time and now the consumption of beef has been further curtailed by a strike of the employees of the steel mills of most of the country. This strike began at the start of the month of June and has been slowly becoming noticed in other industries as well as in the retail food and clothing stores in cities supporting a mill. In and around Chicago the number of people who depend upon the steel industry for a living is very large and their unemployment soon made itself felt in the market for meat and meat products. Demand slumped sharply in mill areas and order buyers who supply meat to mills east of here also curtailed operations.

Early in June the market was a continuation of the May cattle trade, buyers continuing to be interested in most light cattle at steady prices, while medium and weighty selections were under pressure, losing fully $1.00 per cwt. on the first weekly session. Despite the decline in values buyers were slow to move into the market and trading was sluggish.

The lack of buyers interest in the market for beef finally made itself felt in the entire price structure of the cattle market after mid-session and the various grades and weights of steers and yearlings were $2.00 to $3.00 below prices paid for comparable selections at the close of the month of May. Daily trading in the live market was a series of draggy and sluggish affairs as buyers attempted to effect as much of a savings as possible as they bought on a hand-to-mouth basis. While all grades and weights of cattle shared in the decline, the losses varied. Yearlings dipped $1.00 or slightly more, prevented from more radical reductions by the scarcity of this class. It was the medium grades of cattle, steers averaging from 1,100 to 1,200 pounds and selling at prices that ranged from $30.00 to $33.00 that suffered the sharpest setback, many of these offerings losing $3.00 per cwt. during the third week of the month, while extremes uncovered sales that were off even more.

This sharp price cutting operation had the effect of shutting off supplies to a certain extent during the final week of the month and this light run allowed sellers to score some live price recoveries despite further reductions in the wholesale market for beef and beef products. Live cattle gained $1.00 to $2.00 per cwt. on that final week and the demand on the part of local and eastern buyers showed some definite improvement. The greatest advance was uncovered in the medium-weight and light cattle, the classes that were under the most severe pressure earlier in the month. Big cattle arrived in larger volume and they also scored some price gains on the better outlet.

Top steers sold for $37.00 early in June, comparable selections dipping to $35.00 at the low point of the week and then recovering to $36.00 at the close of the month's selling.

Heifers were not spared when the decline in prices really hit the cattle market and losses of $1.00 to $2.00 were common even after the market had made a recovery late in the month. The late peak for heifers was $34.50, compared with $36.50 early in June and heifers with weight showed the greatest price reduction. Beef cows and low-grade cows also came in for sharp price cutting, beef type cows dipping $2.00 to $4.00 below the close of May, while canners and cutters sold $2.00 to $3.00 lower late in June when compared with the close of May. Hop quality beef cows finished the month at $22.50, fully $4.00 per cwt. below comparable kinds sold for early in the month. Cutters that sold for $21.75 early in June closed at $19.00 and less.

Other cattle classes also lost ground, the erratic bull market closing $1.00 to $1.25 lower than late in May, while veal calves lost fully $4.00 per cwt. closing at $32.00.

Modest supplies of replacement cattle

(Please turn to page 211

Aberdeen-Angus Market Toppers at Chicago During June, 1952

June 2—Art Koch, Walnut, Iowa.....21—1175—$37.00

Jess Andrews, above, president of the Chicago International Exposition, was one of the featured speakers at Oklahoma A. & M.'s 26th annual feeder's day program held at Stillwater. In addressing the gathering of breeders and stockmen, Andrews discussed European agriculture and socialist England in connection with his recent trip abroad.

Dr. A. E. Darlow, head of Oaklahoma's animal husbandry department, presents Carleton Corbin, Ada, Oklahoma Angus breeder and A. & M. graduate, a plaque for distinguished work in the field of agriculture. Carleton, owner and operator of Stoneybroke Angus ranch, receives the award, above, accompanied by Mrs. Corbin.

Story and Pictures
By GEORGE VEST

Oklahoma A. & M. Host to Ranchers, Feeders' Day

IN POINTING OUT that "the man who makes money is the man who uses the idea first," College President O. S. Willham officially welcomed ranchers and farmers to Oklahoma A. & M.'s 26th annual feeders' day program held recently on the campus at Stillwater. "The development of agriculture," he continued, "is basic in our economy, and although we have come a long way, we still have a long way to go."

With this thought in mind, the day's schedule was inaugurated by Dr. A. E. Darlow, head of the animal husbandry department, with Dr. L. E. Hawkins, vice-director of the experiment station, commenting that the station was giving $1,000 in benefits on return of each $5 invested in the program.

Leading off the morning session was a discussion by Arnold Nelson on the methods of wintering a commercial cow herd. Realizing that the loss of protein is greatest during the winter months for cattle grazing on native grasses, an experiment was conducted in order to make a comparison between the feeding of cottonseed cake and alfalfa in compensating this loss. Over a four year period, one group of cows averaged 8.14 pounds of alfalfa eaten, per head daily, while another group averaged 2.58 pounds of cottonseed cake per head daily in replacement of the alfalfa hay. It was found that these systems of management furnished both lots of cows with approximately the same amounts of protein during the winter. Both lots got salt and a mineral mixture containing phosphorus, free-choice.

In covering performance testing of beef cattle in the feed lot, Doyle Chambers pointed out that most cattlemen would like to develop a herd of beef cattle that gain rapidly and require as little feed as possible per pound of gain. In test, figures showed that bulls which were closely related varied considerably in their ability to use feed. Five bulls, in test lot, ranged from 1.93 to 2.4 pounds average daily gain. "The general tendency was for rapid-gaining animals to also show the most economical gains," Chambers stated. In selecting a bull or heifer for the herd, however, it should be remembered that quality and reproductive ability should be considered as well as rate and economy of gain.

The utilization of phosphorus by cattle is necessary in maintaining productive efficiency, according to L. E. Walters, who commented on phosphorus utilization by cattle and sheep. Although phosphorus may be present in hay, he pointed out, its full absorption may be prevented by the presence of manganese in the soil. In the experiment run, two separate hays with similar phosphorus contents were used, one coming from high manganese soil at Wilburton and the other from low manganese soil at Stillwater. Although further study is still necessary along this line, it was found that lambs which were fed low content manganese hay absorbed 34.5 percent more phosphorus than those fed the high content manganese hay.

The effect of the level of nutrition and age of first calving on reproductive performance of beef cows was next taken into consideration with L. S. Pope discussing the topic. The results of experimentation tended to show three years of age as the best time for first calving. Tests were conducted on one group of heifers bred as two-year-olds and another group bred first as three-year-olds, the test heifers being wintered and summered on different levels of feeding. Of sixty heifers bred first as two-year-olds, six lost calves with 28 requiring assistance at calving time. Among sixty heifers bred first as three-year-olds, 58 calves were dropped with one loss at birth and one heifer needing assistance at calving. In connection with calving, three levels of wintering were used as well as supplemental feeding to one group during the summer season. The low winter level consisted of .97 pounds of cottonseed cake per head per day with the medium level receiving 2.46 pounds per day. High level of wintering was 2.47 pounds of cake plus 2.93 pounds of oats per head per day. In comparing these levels of feeding it was found that two and a half pounds of cake per day produced the best results, the high level being less profitable and the low level insufficient.

In the afternoon, following lunch at the arena, R. A. Long continued along the line of supplements in commenting on the value of 20-, 30- and 40- percent supplements for wintering heifers. Realizing that heifers must have protein if they are going to

(Please turn to page 202

RALLY FARMS
ANGUS
MILLBROOK, N.Y.

Their Get and Service

Tuesday—

Ellerslie Prince 25th

One of the greatest young sires in service today and a top son of the $25,100 Prince G. of Sunbeam. The first four calves by Ellerslie Prince 25th were offered in our 1951 Sale. They were all babies, averaging less than one year of age, and sold for an average of $6,362. One, an eight months old daughter, sold for $12,500, which at that time was a record price for a female of that age. We think the greatest female sired by him is selling in this sale as lot 1 in the catalog. Also several of the other top heifers will sell bred to him.

Our Annual Production

Eileenmere 1026th

A full brother to the 1946 International Grand Champion female, Blackcap Tolan 150th and recognized today as one of the very top breeding sons of Eileenmere 500th. Daughters of Eileenmere 1026th averaged more than $2,000 in our 1951 sale. Several will be offered this year as well as others bred to him.

—For Catalogs, Address—

Frederic H. Bontecou, *Owner, Rally Farms,* **Millbrook, New York**

Will Be Featured

—September 9th, 1952

RALLY BLACK PRINCE

The oldest calf which we have retained by Ellerslie Prince 25th. Individually he is one of the greatest bulls we have ever bred and he is out of one of our top cows. He is the Senior yearling bull in our show string this year. We will have calves on the ground by him by sale date and a few of the top females will sell bred to him.

RALLY BLACK PRINCE 3d

Another son of Ellerslie Prince 25th which we have retained for herd service. His dam is one of our top Blackcap Bessie females and is a granddaughter of the great sire, Bell Boy A. A few females will sell bred to him, and he can be seen on sale day.

Sale, Millbrook, New York

RALLY EILEENMAN 5th

The top son, to date which we have had by Eileenmere 1026th. His dam, one of our top Zara cows is also the dam of our senior herd sire, Oldfields Pride Eric 4th. He is the two year old bull in our 1952 show string and we think is one of the great, deep bodied, good legged bulls we have ever owned. Calves by him should be outstanding.

RALLY BLACK PRINCE 5th

A top Golden Cross bull, being sired by Ellerslie Prince 25th and out of a daughter of Blackbird Bandolier of Page 12th and the second dam an own daughter of Bandolier of Anoka 7th. This is a rugged, good headed bull, very good over his top and in the forerib. We have bred a few of the top females to him.

Attend this Great Eastern Circuit

SEPT. 6th, SHADOW ISLE • SEPT 8th, DUTCHESS COUNTY • SEPT. 9th, RALLY FARMS

Selling 50 Females

Tuesday, September 9th, 1952

RALLY PRIDE 53d

Lot 1. One of the greatest females we have ever bred, and we think the greatest daughter of Elleralie Prince 25th. She is one of the Famous Tolan Pridemere T.'s and her dam is a daughter of the International Grand Champion, Eileenmere 500th, with the second dam by Eileenmere 85th. We can offer nothing finer. She is our senior calf for the 1952 shows and is good enough for any one.

MAID of BUMMERS 2d of DEERCREEK

Lot 24. We purchased the entire calf crop a year ago from Dean Godden. We are selling seven of them in this sale and believe they will compare very favorably with any group in the land. This heifer is a full sister to the one which sold in the 1952 Fuerst-Bethel sale for $5,400 to Penney and James. This is one of the tops.

Rally's Annual Production

RALLY BLACKCAP 44th

Lot 13. A top daughter of Rally Zar Eric, and out of a double bred Envious Blackcap B. 6th dam. This is one of our very tops, being thick, deep and with a great breed cow head.

RED SHIELD'S PRIDE

Lot 6. A top daughter of the double bred Black Prince bull, Prince Sunbeam 414th. She has an excellent body, great legs, plenty of balance and we think good enough to go anywhere.

—For Catalogs, Address—

Frederic H. Bontecou, *Owner, Rally Farms,* **Millbrook, New York**

OBED POTTER, Manager

LINN POTTER, Herdsman

—Our Greatest Production

Tuesday, September 9th, 1952

BLACKCAP BESS 6th of DEERCREEK

Lot 22. We are selling three Blackcap Bessies this year. This is one of the better ones and is a real show heifer. Her full sister sold in the 1951 Fuerst-Bethel sale for $5,200 and was purchased by White Gates Farm. A top Bandolier bred heifer.

RALLY BLACKCAP BESSIE 5th

Lot 42. A very rugged, good boned heifer and a granddaughter of Blackcap Bessie of Page. She is out of the same dam as our great young sire, Rally Black Prince 3d. A foundation female.

Sale, Millbrook, New York

RALLY BURGESS 43d

Lot 37. A stylish, breedy, up-headed heifer. A full sister sold in 1950 for $5,000, another sold in 1951 for $1,800. This is one of our most dependable strains.

RALLY ENCHANTRESS 30th

Lot 44. A top daughter of Rally Black Belmore and out of a top daughter of Oldfields Pride Eric 4th. This heifer is a member of our show string and one of our tops.

Attend This Great Eastern Circuit

SEPT. 6th, SHADOW ISLE • **SEPT. 8th, DUTCHESS COUNTY** • **SEPT. 9th, RALLY FARMS**

THE BREEDIN' BULL

Senior Herd Sire—MARYCREST EILEENMERE 3d

Sire: Homeplace Eileenmere 26th 978248	Eileenmere 487th 668743	Eileenmere 85th 470007	Eileenmere 32d
			Enchantrene 364519
		Pauline T. 6th 523013	Eileenmere 32d
			Psuline T. 4th
	Karama 3d of Red Gate 730982	Rock Revolution 445139	Revolution of Page 2d
			Briarcliff Koma 8th
		Pride of Lonjac K. G. 544752	General 6th of Page
			Key of Progress S.
Dam: Blackcap Empress 212th 735648	Eileenmere 487th 668743	Eileenmere 85th 470007	Eileenmere 32d
			Enchantrene 364519
		Pauline T. 6th 523013	Eileenmere 32d
			Pauline T. 4th
	Blackcap Empress 145th 478409	Earl Eric Marshall 5th 444963	Erwin Marshall B. 6th
			Elluna of Glyn Mawr
		Blackcap Empress 114th 443917	Ex Marshall 3d
			Blackcap Empress 20th

Marycrest Eileenmere 3d—he has the beef type the best Angus breeders want and hope to reproduce—his head has the look of a breedin' bull—his blood shows he must be a breedin' bull—when you see his calves you know he is a breedin' bull—That's why we call the "3d" our "BREEDIN' BULL."

Junior Herd Sires

Homeplace Eileenmere 321st

Another double grandson of the "Wonder Bull" the "487th"—and coming through Penney and James Senior herd sire the "999th". The "321st" is a thick, deep, beef bull with the look of the "487th".

Pageileenmere 10th

This "Perfect Type Bull" is the son of Marycrests' Universal Favorite, "Homeplace Eileenmere 26th". Calves are coming by this bull now—and more than ever—we are glad he was retained at Pagemere.

JAKE STIMSON **BEN GOECKER** **ED FULK & SONS**

PAGEMERE ANGUS FARMS

CLARINDA, IOWA

All "487th" *Sale*

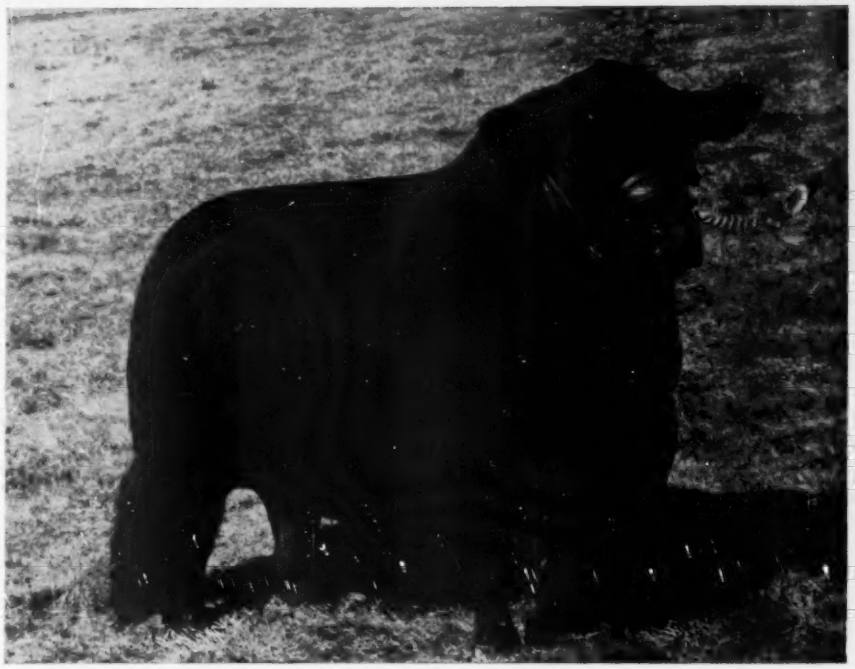

Only Grandsons and Granddaughters of Eileenmere 487th

Tuesday, September 2d, 1952

Springfield, Illinois

1:00 p. m. at the Illinois State Fair Grounds
Following the TOLAN-SPITZER-THORNTON SALE, SEPTEMBER 1st

Featuring . . . **The Get and Service of 3 Leading Sons of "487th"**

50 FEMALES and 6 BULLS

Consigned by

GEORGE STOERGER & SONS
Monticello

P. J. HARMS
Chatham

W. M. WILLIAMS & SONS
Pawnee

For Catalog, address: W. M. WILLIAMS, Pawnee, Illinois

Cols. Roy G. Johnston and Hamilton James, Auctioneers

HOMEPLACE EILEENMERE 999-35th

1951 Eastern National Grand Champion
and twice Reserve Grand Champion
at the International.

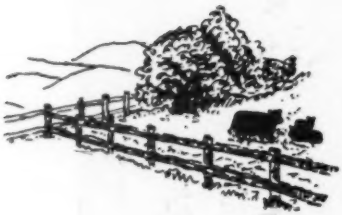

RALPH thinks it's time to emphasize the outstanding herd bull prospects we are getting by the 35th out of daughters of old Royal Bandolier. I agree. Why not stop by and see them when you are in the vicinity.

Myron

P. S. Take a peep at the calves by Homeplace Eileenmere 145th too. We think you'll be impressed.

Fuerst Stock Farm

MYRON FUERST - RALPH HESS, JR.

Pine Plains, Dutchess County, New York

THANKS AGAIN R. T. and MEL DAVIS

WHEATRIDGE, COLORADO
PURCHASERS OF EVERMERE of RED GATE
TOP-SELLING ANIMAL AT A RECORD PRICE—$18,000.00
RED GATE SALE DAY, APRIL 18th, 1952
WHERE NEW SALE TOPS WERE RECORDED

She's the top selling female in Virginia to date. She's also the top price Evermere female sold thus far. She also established a world's record for a nine months old Aberdeen-Angus heifer at $18,000.

EVERMERE of RED GATE

We are also happy to announce the arrival of Evermere of Red Gate 2d, dropped June 27, 1952. She is a grand little lady with a beautiful head in addition to her other qualities. As time goes on, she is destined to be heard from, as were her illustrious forebears who have made Aberdeen-Angus history.

Come to Red Gate and see
IMP. PRINCE of ROWLEY

EDWARD JENKINS
Owner-Manager

Red Gate Farm *"In the Beautiful Shenandoah Valley"* Millwood, Va.

10 MILES EAST OF WINCHESTER, VIRGINIA, 60 MILES WEST OF WASHINGTON, D. C. ON U. S. ROUTE 50

A WORTHY PAIR OF BULLS

RUNNYMEDE PRINCE ERIC 1389595
BLACKCAP PRINCE ERIC C. F - ELLUNAMERE 7TH
MAY 1, 1951

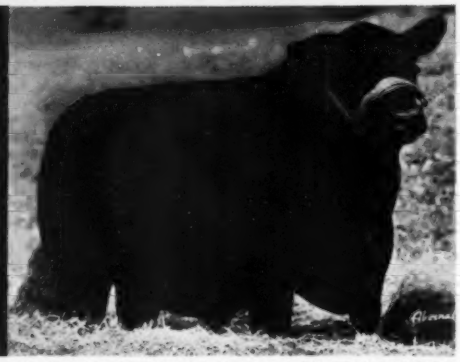

PRINCE RUNNYMEDE 60TH 1375152
PRINCE SUNBEAM 405TH - EVENING TINGE 11TH OF PAGE
OCT 13, 1950

A shrewd buyer in search of a top herd sire
at a reasonable price might do well to have a
good look at some of our best Eastern bulls
including the two shown here.
They all too frequently sell for a price
considerably less than they would bring in an area
where the demand for bulls is greater.
And they are both show animals!
They will be sold in the

TRIANGLE SALE
RUNACRES FARM, MADISON, CONN.
MONDAY, OCTOBER 13th.

The rest of our consignment will be a batch
of 23 heifers, mostly by Prince Sunbeam 405th
or bred to him. A number of his daughters are bred
to Ankonian 3216th, the bull who is receiving
a lot of admiration here on the farm
and whom we will show as a 2 year old bull this autumn.
As for families you will find included:
Eline, Jilt, Miss Wix, Blackcap Bessie, K. Pride,
Hartley Edella, Miss Burgess and Bummer Maid,
as well as others less rare.
Watch this space for photographs next month!

Cochran farm
THE RUNNYMEDE HERD
NORTH SALEM, N. Y.

Ash Grove

Well Worth Repeating

Kinlochmere 20th—A "Quality Foundation" Sire to Ash Grove!

A Top Son of
EILEENMERE
1029th

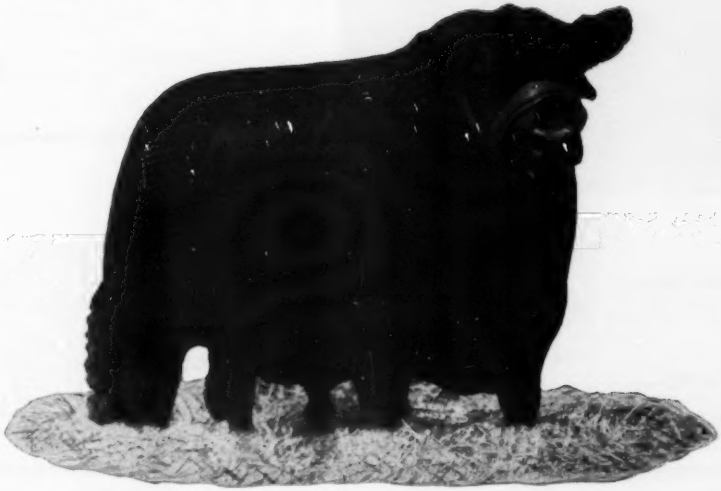

A Half-Brother
To
KINLOCHMERE
23d
1951 International
Jr. Champion

Kinlochmere 20th 1233234

Ash Grove Farm

New Hope, Pennsylvania

R. E. MONTGOMERY, Owner

EDWIN CONNER, Cattle Manager

ANKONY—The

EILEENMERE 1032d

1949 International
Grand Champion.

Sire: **Eileenmere 500th 680155**	Eileenmere 85th 470007	Eileenmere 32d 428072	Eileenmere 15th
			Blackbird Girl 7th
		Enchantrene 364519	Shady Brook Elwood
			Elmland Erica A. 7th
	Edwina 7th G. M. 534304	Maid's Belmore 489378	Belmore Star
			Blackbird Maid 37th
		Edwina 5th G. M. 504963	Belasco 6th
			Edwina M. 3d
Dam: **Eulima 179th 680303**	Peerless Rebellion 22d 613968	Fountain Glen Rebellion 467892	Revolution 84th
			Fountain Glen Eb Elta
		Revolution's College Blackbird 2d 519588	Revolution of Wheatland
			Peerless Blackbird 22d
	Eulima 158th 541599	Fountain Glen Rebellion 467892	Revolution 84th
			Fountain Glen Eb Elta
		Eulima 130th 469979	Blackcapper of Rosemere 3d
			Eulima 63th

Discriminating cattlemen in 22 states from Maine to Florida and from coast-to-coast are using sons of these popular, International Champions to solve their herd-bull problems.

So, if you are looking for a sire which will add value to your calf crop, plan to visit Ankony to see the young bulls we have for sale.

Herd Bull Producers

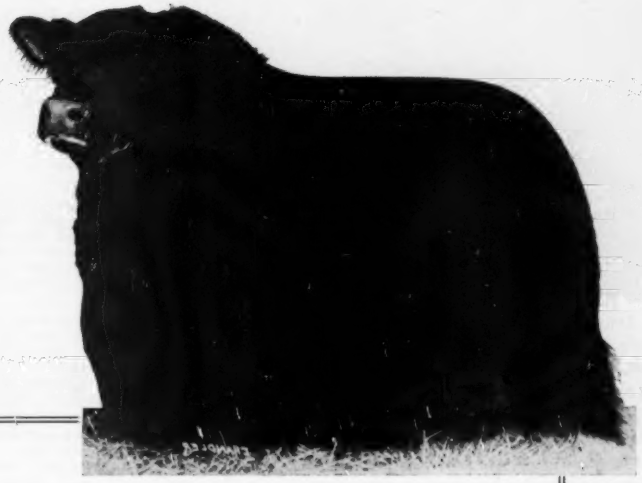

HOMEPLACE EILEENMERE 999th-35

1951 Eastern National Grand Champion and twice Reserve Grand Champion at the International.

Sire: Eileenmere 999th 800948	Eileenmere 487th 668743	Eileenmere 85th 470007	Eileenmere 32d
			Enchantrene
		Pauline T. 6th 523013	Eileenmere 32d
			Pauline T. 4th
	Black Bernice of Thousand Hills 598422	Ames Plantation Elmore's Earl 505953	Ames Plantation Elmore
			Ames Plantation Etna
		Black Bernice of Strathmore 512898	Revelation 11th
			Black Bernice 5th
Dam: Gammer of Bates 915657	Envy of Bates 784443	Envy of Stoneybroke 707557	Envious Blackcap B. 6th
			Erivan's Lucy 7th
		Prince C. of Envious 707559	Envious Blackcap B. 6th
			Pride 14th of Grassland
	Gammer Glencarnock 746963	Guerson of Banks 639964	Endymion of Tillyrie
			Gammer Eubena
		Gammer of Erdonia 2d 636905	Endymion of Tillyrie
			Gammer Erdonia

Invest in Ankony's great combination

ANKONY FARM

RHINEBECK, NEW YORK

ALLAN A. RYAN **LEE LEACHMAN**

RICHARD B. STEIN NAMED FIELDMAN OF WEST VIRGINIA ANGUS ASSOCIATION

The West Virginia Aberdeen-Angus Breeders' Association has announced the appointment of Richard B. Stein, formerly of Weymouth, Massachusetts, as its fieldman-secretary.

Stein graduated with a bachelor of science degree in animal husbandry from the University of Massachusetts, Amherst, in 1950. Following his graduation, he was employed to work with the Angus herd at Hampden County Training School, Feeding Hills, Massachusetts. Later, he became one of the herdsmen at Highlands Farm, Round Hill, Virginia. Stein gained a great deal of practical experience in the feeding and management of Angus cattle during his employment.

The newly appointed fieldman-secretary will assist breeders throughout West Virginia with problems concerning herd and sale management and will be responsible for the general promotion of the Blacks in the Mountain State. Stein, who is married, has temporary headquarters at Lewisburg, West Virginia. A permanent location will be established shortly in the central part of the state.

Staunton District Sale

Staunton, Virginia, April 28th

SUMMARY:

63 Lots	$68,135.00, average	$1081.50
10 Bulls	20,025.00, average	2002.50
53 Cows	48,110.00, average	907.73
Top 5 Head	19,100.00, average	3820.00
Top 10 Head	27,250.00, average	2725.00
Top 15 Head	33,180.00, average	2212.00
Top 20 Head	38,255.00, average	1912.75

Top Bull—Black Peer 14th of Gilnockie 128-4882, calved January 12, 1950; sire, Black Peer A. V. 7th 914885; dam, Eston's Erica 6th 805977; consigned by Gilnockie Farms, Haywood, Virginia; purchased by Mr. & Mrs. Aubrey Woodard, Branchville, Virginia 5100.00

Second Top Bull—Highlands Burgess 8th 12-24625, calved May 1, 1949; sire, Highlands Burgess 2d 944198; dam, Queen Mother LSF 863687; consigned by Highlands Farm, Round Hill, Virginia; purchased by Annfield Plantations, Berryville, Virginia 5000.00

Top Cow—Blackbird B. of Minquas 1360154, calved October 8, 1950; sire, R. L. S. Black Prince 14th 996511; dam, Bell's Blackbird of Minquas 1071109; consigned by Elysian Farms, Haymarket, Virginia; purchased by Woodlawn Manor, Rockville, Maryland 3200.00

Second Top Cow—Georgina 105th of Woodley 1292272, calved February 21, 1950; sire, J Bar C Commandomere 55th 993-121; dam, Georgina G. of Woodley 864-080; consigned by Woodley Farm, Orange, Virginia; purchased by Mr. & Mrs. Aubrey Woodard, Branchville, Virginia 2800.00

BULLS:

Prince Trojan Stamp H. L. 1325729, (Amandale Farm), calved 10-14-50; sire, Epponian Stamp of Broadview 607618; Stone Gate Farm, Staunton, Virginia 1000.00

Blackcap L. AHF 1289006, (Angus Hills Farm), calved 5-1-50; sire, Pride Lad of Andelot 921473; Lawrence Crouse, Sparta, North Carolina 1100.00

Bandolier Burgess of Belted Fields 1364947, (Belted Fields), calved 7-21-50; sire, Bandolier 4th of Belted Fields 1126180; R. W. Moore & Son, Staunton, Virginia 800.00

General of Brandy Rock 16th 1372078, (Brandy Rock Farm), calved 9-3-50; sire, General of Shadow Isle 980000; W. A. Spillman & Sons, Brandy, Virginia 1250.00

Creswell Bar Bar 1398601, (Creswell Farm), calved 12-3-50; sire, Gallagher's Barmar 900414; Curry Carter, Fisherville, Va. 775.00

Prince 148th of Elysian 1360597, (Elysian Farms), calved 9-2-50; sire, Ellerslie Prince 17th 1030868; Spring Gale Farm, Aldie, Virginia 1000.00

Black Peer 14th of Gilnockie 1284882, (Gilnockie Farms), calved 1-12-50; sire, Black Peer A. V. 7th 914885; Mr. & Mrs. Aubrey Woodard, Branchville, Virginia 5100.00

Chief of Green Hills 1306045, (Green Hill Farms), calved 5-12-50; sire, Epponian 2d of Broadview 560598; C. E. Kelly, Lone Fountain, Virginia 1000.00

Prince B. B. Edellor R. R. 1341794, (Hawkwood), calved 5-29-50; sire, Prince Sunbeam 62d 911043; Woodley Farm, Orange, Virginia 3000.00

Highlands Burgess 8th 1224625, (Highlands Farm), calved 5-1-49; sire, Highlands Burgess 2d 944198; Annfield Plantations, Berryville, Virginia 5000.00

COWS:

Bernadette A. 1310769, (Adams Plantation), calved 6-13-50; sire, Blackbird Eppy of Le Baron 4th 910766; W. L. Bridgewater, Lovingston, Virginia 1000.00

Pridemere A. 13th 1310792, (Adams Plantation), calved 10-5-50; sire, Eileenmere A. 32d 1045299; W. L. Bridgewater, Lovingston, Virginia 875.00

Amandale's Miss Burgess 4th 1245233,

DEATH OF WILLIAM HANSEN

William Hansen, 65, died suddenly June 25 while driving his car near his home at Dixon, Iowa. While in failing health for several months his death was unexpected. Mr. Hansen was well known in Aberdeen-Angus circles in eastern Iowa, having established his herd in 1931. He was active in Angus Association affairs in his area in organization work and served several terms as a director.

While he operated a garage at Dixon, Iowa, for 37 years until 1949, he also had been active in live stock business all of his adult life.

He is survived by his widow and three children—Msl Hansen, farm service director of radio and TV station WOW at Omaha; Oliver A. Hansen of Durant, Iowa, prominent in eastern Iowa Angus affairs; and a daughter, Mrs. Robert Meyer of Indianapolis.

This space is dedicated to the

Memory

of our good friend

FRED HAHNE

Helen and Andy Anderson

TWO BULLS THAT ARE DOING WONDERS with the WONDERFUL COWS at RUNACRES

ANKONIAN 3219th

PRINCE ERIC of SHADOW ISLE 4th

You'll Find These Pedigrees Hard To Beat!

ANKONIAN 3219th

Eileenmere 1032d	Eileenmere 500th	Eileenmere 85th
		Edwina 7th G. M.
	Eulima 179th	Peerless Rebellion 2d
		Eulima 158th
Ankony Mignonne Pride 2d	Blackbird Barry	Blackcap Barry
		Blackbird Quality Twin
	Ankony Pride 2d	Bethel Mariner
		Briarcliff Pride 43d

PRINCE ERIC of SHADOW ISLE 4th

Burgess Eric 10th 943346	Prince Eric of Sunbeam	Prince Sunbeam 29th
		Erra Erica 6th of Sun
	Miss Burgess B. 15th	Envious Blackcap B. 6th
		Miss Burgess B. 4th
Miss Burgess of Glyn Mawr 98th 1032989	Burgess 101st	Burgess 75th 607701
		Miss Burgess 39th
	Miss Burgess 126th	Revelation 11th
		Miss Burg. of G. M. 9th

The American Aberdeen-Angus Breeders' Futurity

BUT YOU MAY DO IT IF YOU

"Run to Runacres"

on October 13th

RUNACRES-COCHRAN-WHITETAIL SALE

October 13th, Madison, Connecticut

RUNACRES FARM • MADISON, CONN.

F. W. COOPER, Owner — JAMES IRONSIDES, Manager

(Amandale Farm), calved 1-29-50; sire, Amandale's Bandolier 9th 1037404; C. V. Whitney Farms, Old Westbury, Long Island, New York 1750.00

Pride 5th of Amandale 1350918, (Amandale Farm), calved 3-6-51; sire, Bardeller of Amandale 1191854; Highlands Orchards, Covesville, Virginia 440.00

Elba K. AHF 1294471, (Angus Hills Farm), calved 6-21-50; sire, Andelot Kadictor 793-270; Locust Grove Farm, Lexington, Va... 750.00

K.'s Pride A. H. F. 1362297, (Angus Hills Farm), calved 9-20-50; sire, Andelot Kadictor 793270; L. W. Clore, Madison, Va. 650.00

K. Blackbird of A. H. F. 1417926, (Angus Hills Farm), calved 1-11-51; sire, Andelot Kadictor 793270; Sugar Loaf Farm, Staunton, Virginia 500.00

Lad's Queen Mother A. H. F. 1417919, (Angus Hills Farm), calved 11-24-50; sire, Pride Lad 2d of A. H. F. 1144755; V. D. Rider, Gordonsville, Virginia 610.00

Evergreen 3d A. P. 1342420, (Annfield Plantations), callved 12-5-50; sire, Ankony Barca 3d 900463; W. G. Owens, Mineral Ridge, Ohio 875.00

Blackcap Marjorie 2d A. P. 1285397, (Annfield Plantations), calved 3-29-50; sire, Bar Eppy of Le Baron 910780; E. M. Geddes, Whitehall, Virginia 875.00

Queen Rose A. P. 1342414, (Annfield Plantations), calved 9-8-50; sire, Ankony Barca 3d 900463; E. M. Geddes, Whitehall, Virginia 570.00

Erica Maid A. H. 1392272, (Arbor Hill Farms), calved 10-28-50; sire, Epponian Jr. of Arbor Hill 1040077; Stone Gate Farm, Staunton, Virginia 680.00

Miss Burgess A. H. 2d 1392265, (Arbor Hill Farms), calved 9-30-50; sire, Amandale's Bandolier 9th 1037404; Shadow Isle Farm, Red Bank, New Jersey 825.00

Queen Mother A. H. 1392266, (Arbor Hill Farms), calved 10-4-50; sire, Amandale's Bandolier 9th 1037404; P. T. Fitshugh, La Grange, Virginia 840.00

Blackcap T. A. H. 2d 1392270, (Arbor Hill Farms), calved 10-11-50; sire, Amandale's Bandolier 9th 1037404; Sky-View Farm, Buena Vista, Virginia 825.00

Heather Bloom A. H. 1392273, (Arbor Hill Farms), calved 10-29-50; sire, Amandale's Bandolier 9th 1037404; Stone Gate Farm, Staunton, Virginia 670.00

Anoka Barbara A. H. 1392268, (Arbor Hill Farms), calved 10-8-50; sire, Amandale's Bandolier 9th 1037404; Woodlawn Manor, Rockville, Maryland 1200.00

Belted Fields Birdena 2d 1364944, (Belted Fields), calved 5-15-50; sire, Highlands' Bandolier 12th 807964; Carroll Wright, Haymarket, Virginia 590.00

Queen of Bonnie Hills 4th 1304774, (Bonnie Hills Farm), calved 1-15-51; sire, Epponian 12th of Gilnockie 1068039; Gilnockie Farms, Haywood, Virginia 470.00

Eppy's Queen of Bonnie H. 3d 1394779, (Bonnie Hills Farm), calved 2-12-51; sire, Epponian 12th of Gilnockie 1068039; Woodlawn Manor, Rockville, Maryland 600.00

Brandy Rock Miss Burgess 15th 1307502, (Brandy Rock Farm), calved 5-29-50; sire, Highlands Bandolier 33d 1029153; Merrie Mill Farm, Cobham, Virginia 1000.00

Eileen of Brandy Rock 50th 1307484, (Brandy Rock Farm), calved 3-10-50; sire, Highlands Bandolier 33d 1029153; Merrie Hill Farm, Cobham, Virginia 800.00

Blackcap Effie 6th of D. M. 1416134, (Deep Meadow Farm), calved 4-28-51; sire, Great Oaks Blackmar 2d 732300; Charles W. Wampler & Sons, Harrisonburg, Va... 510.00

Charmere of Deep Meadow 2d 1417136, (Deep Meadow Farm), calved 5-27-51; sire, Great Oaks Blackmar 2d 732300; Sky-View Farm, Buena Vista, Virginia 410.00

Blackbird B. of Minquas 1360154, (Elysian Farms), calved 10-8-50; sire, R. L. S. Black Prince 14th 996511; Woodlawn Manor, Rockville, Maryland 3200.00

Minquas Blackwood Lady 1360145, (Elysian Farms), calved 5-18-50; sire, R. L. S. Black Prince 14th 996511; Gilnockie Farms, Haywood, Virginia 2050.00

Elysian's Blue Lady 1417498, (Elysian Farms), calved 1-1-51; sire, Ankonian 20th 981146; Steveway Farm, Nashville, Tennessee 1075.00

Elysian's Edella 17th 1417499, (Elysian Farms), calved 1-16-51; sire, Elleralie Prince 17th 1030868; Woodlawn Manor, Rockville, Maryland 1000.00

Fair Meadows Blackcap 3d 1299144, (Fair Meadows Farm), calved 8-17-50; sire, Highlands General M. 2d 944165; E. M. Geddes, Whitehall, Virginia 520.00

Gilnockie Pride 9th 1275327, (Gilnockie Farms), calved 4-4-50; sire, Blackbirder of Brandy Rock 835146; George Aldhizer, Harrisonburg, Virginia 1000.00

Elmona 4th of Green Hills 1261295, (Green Hill Farms), calved 1-20-50; sire, Epponian 2d of Broadview 560598; H. O. Miley, Raphine, Virginia 810.00

Elbanda Elba 2d of Green Hills 1261299, (Green Hill Farms), calved 3-2-50; sire, Epponian 2d of Broadview; Walter H. Mehring, Jr., Covesville, Virginia 810.00

Blackcap Mary of Green Hills 4th 1261303, (Green Hill Farms), calved 4-3-50; sire, Epponian 2d of Broadview 560598; Arbor Hill Farms, Staunton, Virginia 700.00

Green Hills Blackcap Empress 1306051, (Green Hill Farms), calved 6-26-50; sire, Epponian 2d of Broadview 560598; Woodlawn Manor, Rockville, Maryland 1000.00

Green Hills Blackbird 1306050, (Green Hill Farms), calved 6-17-50; sire, Epponian 2d of Broadview 560598; S. T. Rodes, Nelly's Ford, Virginia 710.00

Energene 2d of Green Hills 1306052, (Green Hill Farms), calved 7-4-50; sire, Epponian 2d of Broadview 560598; Merrie Mill, Cobham, Virginia 500.00

Beth 5th of Green Hills 1261292, (Green Hill Farms), calved 1-16-50; sire, Epponian 2d of Broadview 560598; Ralph Griffin, Waynesboro, Virginia 700.00

Elvira 2d of Green Hills 1261300; (Green Hill Farms), calved 3-7-50; sire, Epponian 2d of Broadview 560598; H. O. Miley, Raphine, Virginia 650.00

Hawkwood Bandollerica, (Hawkwood), calved 4-4-51; sire, Prince Sunbeam 62d; Highland Orchards, Covesville, Virginia ... 1100.00

Pride of AP 1342407, (Highlands Farm), calved 6-16-50; sire, Bar Eppy of Le Baron 910780; C. V. Whitney Farms, Old Westbury, Long Island, New York 1500.00

Holiday Karama 5th 1326770, (Holiday Farm), calved 3-29-50; sire, Pride Eric C. S. 5th 694393; V. D. Rider, Gordonsville, Virginia 1500.00

Holiday Pride 14th 1326766, (Holiday Farm), calved 3-18-50; sire, Bethel Blackbarian 694313; Highland Orchard, Covesville, Virginia 1300.00

Holiday Pride 18th 1326774, (Holiday Farm), calved 5-18-50; sire, Pride Eric C. S. 5th 964393; E. M. Geddes, Whitehall, Virginia 675.00

Black Rivers 8th 1465506, (Middle River Angus Farm), calved 3-26-51; sire, Bonnie

FOR SALE

Burgess of Ada 5th

We purchased this bull at the Kenneth McGregor dispersion sale where he had been Junior herd sire. He has since been chief herd sire of our small select herd. Since we are retaining many of his daughters, we have decided to offer him for sale. He is sired by the great breeding bull, Imp. Warden of Garvault and out of a Miss Burgess dam sired by the noted General of Ada.

We also have a few choice open heifers, 16 to 18 months old. These heifers sell with the privilege of service to our new herd sire, Black Peer 36th of O. H.

THOMAS STOCK FARM

MR. and MRS. ROBERT THOMAS, Owners — VAIL, IOWA

HERD REDUCTION

35 cows mostly 3 to 6 years old, 15 have calves by side. Remainder to calve the next 3 months.

Families represented include Miss Burgess, Blackbird, Tolan Blackcap, Queen Mother and other standard families.

Cows are sired by two sons of Evesback Evader, a son of Eileenmere 85th, a son and grandson of Black Bardolier. Calves sired by Bardolier bred bulls. Cows rebred to two grandsons of Eileenmere 500th and to Pardolier 42d, our herd sire by Blackbird Pardolier and out of a show heifer by Blackcap Grenadier G. R. 10th. These cattle are in good pasture condition and are vaccinated and clean. Priced to sell.

15 bred and open heifers of similar breeding. 3 good grandsons of Eileenmere 500th. Two are 20 months old and ready for service. One of these is out of a Tolan Blackcap daughter of Eileenmere 85th.

Good Selection of Young Bulls.

VAUGHN BROS. - ALBION, MICHIGAN

ROBERT BARGER, Manager — PHONE 4357

Dunraven Ranch

We are proud to announce the acquisition of 30 females from the Simon Angus Farm of Madison, Kansas. For some time we have been on the lookout for a group of uniformly bred cows from sound family tribes to use as foundation cows. We have always admired the good Simon Bull, Everbest Prince, and feel very fortunate to have 19 of his daughters and 4 more from his Show Son, Prince Everbest SSS 11th. We are naturally elated to have some "Bessies", "Witches", etc., but most of all, we are proud of the UNIFORMITY of this group of Heifers. We hope that we can successfully develop these young cattle into the type of mother cows that they would unquestionably have developed into if they had remained in the Simon Herd.

While some of these cows were slated for the Simon Show Herd, we have acquired them for breeding purposes only and they will be so used.

Come to See Us and Our New Cows.

JAMES C. TUCKER & SON
Owners

BUDA, TEXAS
Telephone Buda 35

Hill's Commandomere 1138937; Elaine & Adair Elliott, Rockville, Maryland 520.00

Blackbird Rivers 9th, (Middle River Angus Farm), calved 4-6-51; sire, Bonnie Hill's Commandomere 1138937; Joseph I. Cline, Grottoes, Virginia 400.00

Erica 9th of Shenaview 1456381, (Shenaview Farm), calved 3-7-51: sire, General 8th of Elk Hill 1122774; E. M. Geddes, Whitehall, Virginia 505.00

Elsa Energy 10th of Shenaview 1316040, Shenaview Farm), calved 7-7-50; sire, General 8th of Elk Hill 1122774; Sky-View Farm, Buena Vista, Virginia 450.00

Sherwood Blackcap 6th 1268915, (Sherwood Farm), calved 5-1-50; sire, Epponian Quality Le Baron 988902; Waverly Farm, Earlysville, Virginia 670.00

Karama S. L. 2d 1424287, (Sugar Loaf Farms), calved 7-1-51; sire, Karama Bandolier 3d C. F. 1158826; Mirador Farms, Greenwood, Virginia 1350.00

Miss Burgess S. L. 1424286, (Sugar Loaf Farms), calved 6-11-51; sire, Karama Bandolier 3d C. F. 1158826; V. D. Rider, Gordonsville, Virginia 750.00

Georgina 105th of Woodley 1292272, (Woodley Farm), calved 2-21-50; sire, J Bar C Commandomere 55th 993121; Mr. & Mrs. Aubrey Woodard, Branchville, Virginia 2800.00

Barbara 2d of Woodley 1429638, (Woodley Farm), calved 1-28-51; sire, Eileenmere 1506th 1131508; H. E. Pippin, Zebulon, North Carolina 800.00

Barbara of Woodley 1429639, (Woodley Farm), calved 2-6-51; sire, Eileenmere 1506th 1131508; Charles W. Wampler & Sons, Harrisonburg, Virginia 750.00

BE AT G. V.—MEET

Mr. "T V" Tues., Sept. 23d

Liberty, Missouri

Northeastern Sale

Ithaca, New York, April 26th

SUMMARY:

71 Lots	$57,560.00, average	$ 810.70
12 Bulls	7,915.00, average	659.58
59 Cows	49,645.00, average	841.44
Top 5 Head	9,575.00, average	1915.00
Top 10 Head	16,150.00, average	1615.00
Top 15 Head	21,785.00, average	1452.33
Top 20 Head	26,785.00, average	1339.25

Top Bull—Bummer Lad of R. 1308825, calved September 2, 1950; sire, Antelope Grenadier G. R. 2d 619021; dam, Escort's Miss Burgess FP 4th 1036451; consigned by Rufflands, Red Hook, New York; purchased by Twin Ash Farm, Newtown Square, Pennsylvania 2500.00

Second Top Bull—Meadow Brook Bandolier 1322350, calved October 6, 1950; sire, Globe Hill Barbara Bandolier 1056986; dam, Eisa Erica 2d of the Ledges 1154616; consigned by Meadow Brook, Pine Plains, N. Y.; purchased by Watson Homestead Farm, Clyde, New York 1000.00

Top Cow—Cornell Quality 8th 1292194, calved April 9, 1950; sire, Burgess of Rufflands 2d 805855; dam, C. U. Quality Eileenmere 5th 896286; consigned by Cornell University, Ithaca, New York; purchased by The Ledges, East Aurora, N. Y. 2300.00

Second Top Cow—Pride of Red Top 51st 128-3945, calved August 1, 1950; sire, Eric Baron I. E. 2d 1000449; dam, Pride of Gillis 762927; consigned by Ankony Farm, Rhinebeck, New York; purchased by Fieldwood Farm, Ossining, New York.. 1750.00

Third Top Cow—Bonniecroft Georgina 2d 1339215, calved December 5, 1950; sire, Bandolier 130th of Wilton 1059373; dam, Blakeford Major's Georgie 313th 732436; consigned by Bonniecroft Farm, Renfrew, Pennsylvania; purchased by R. S. Mosely, Aurora, New York 1525.00

BULLS:

Ankonian 131st, (Ankony Farm), calved 4-20-51: sire, Ankonian Prince Burgess 1036100; Charles Huber, Ithaca, N. Y. 310.00

Bent Lee Blackcap Bandolier 1297822, (Bent Lee Farm), calved 7-23-50; sire, Bandolier 130th of Wilton, Johnson Brothers, Cazenovia, New York 800.00

Esquire 5th of Blackbriar 1296188, (Blackbriar), calved 6-15-50; sire, Jock's Esquire of Blackbriar 907925; Johnson Brothers, Cazenovia, New York 600.00

Bywood Black Boy 1479806, (Bywood), calved 6-19-50; sire, Briarcliff Esmeral 738293; Maple Lawn Farm, Hamburg, N. J. 500.00

Rally's Bardolier 1254150, (Edory), calved 6-4-49; sire, Galagher's Bardolier 997970; Raymond Mott, Duanesburg, New York 520.00

Aberdeen P. Eric 1381144, (Hagan Farms), calved 3-18-50; sire, Eric Baron 4th 902-418; Myron A. Coppernome, Red Creek, New York 400.00

Meadow Brook Bandolier 1322350, (Meadow Brook), calved 10-6-50; sire, Globe Hill Barbara Bandolier 1056986; Watson Homestead Farm, Clyde, New York 1000.00

Eventuation 58th of Mole's Hill, (Mole's Hill Farm), calved 2-13-51; sire, Eventuation Eric 2d of Cremona 939388; Norman Christy, Canton, New York 600.00

Quaker Bardolier 15th 1332378, (Quaker Hill Stock Farm), calved 10-8-50; sire, Rufflands Bardolier 990986; Kark Kuhlman, Nichols, New York 310.00

Bummer Lad of R. 1308825, (Rufflands), calved 9-2-50; sire, Antelope Grenadier G. R. 2d 619021; Twin Ash Farm, Newtown Square, Pennsylvania 2500.00

Seven Lakes Q. M. Prince 1427439, (Seven Lakes Farm), calved 1-30-51; sire, Gallagher's Prince of Shadow Isle 1001364; Heckman Farm, Bath, New York 375.00

COWS:

Pride of Red Top 51st 1383945, (Ankony Farm), calved 8-1-50; sire, Eric Baron I. E. 2d 1000449; Fieldwood Farm, Ossining, New York 1750.00

Babcock Quality 1410633, (Monroe C. Babcock), calved 12-18-50; sire, Babcock Barbarian 2d 1362120; Ed Marshall, Ithaca, New York 800.00

Babcock Eulogia 1410634, (Monroe C. Babcock), calved 1-19-51; sire, Babcock Barbarian 2d 1362120; Ed Marshall, Ithaca, New York 700.00

Linda Pride of Baeren Gate 1372883, (Baeren Gate), calved 1-16-51; sire, Bandoliermere 45th 1136511; R. S. Mosely, East Aurora, New York 925.00

Elba 3d of Baerengate 1372881, (Baeren Gate), calved 9-30-50; sire, Bandoliermere 45th 1136511; Esther A. Chamberlain, Valatie, New York 600.00

Bent Lee Eniteo 10th 1443078, (Bent Lee Farm), calved 1-28-51; sire, Ankonian

Eileenmere 1024th

By Eileenmere 500th

Epic Baron of El-Jon

By Raona's Bardolier 3d

These Fine Bulls Head Our Herd:

We have one or more producing cows of each of the families in our herd: Blackcap Bessie, Gammer, Maid of Bummers, Georgina, Jilts, Edwina, Hartley Eline, Eberea Elba, McHenry Blackcap, Blackbird, Pauline Pride, Juana, McHenry Barbara, Witch of Endor, Heather Bloom, Zara, Queen Mother, Princess, Eulima.

Johnston & Fassett

ALEXIS — Farm 3 Miles East on Good Gravel Road — ILLINOIS

A Foundation Opportunity

As I have lost part of my farm to a subdivision and have more cattle than I have pasture, I am reluctantly forced to offer for sale the following:

12 Cows

From 2 to 8 years old. Two have calves at side, 10 will calve by September. Most of these calves will be by our good son of Eileenmere 487th. The older cows in this group are our foundation cows of Sunbeam breeding—I am keeping their daughters.

This good producing unit is offered as a group and would not be available except for lack of room.

Write, Phone or Wire—Better Yet, Come and See Them

Arthur Jacobson

MENOMONEE FALLS, WISCONSIN

"The 26th Influence"

Is Meeting a Nation-Wide Demand

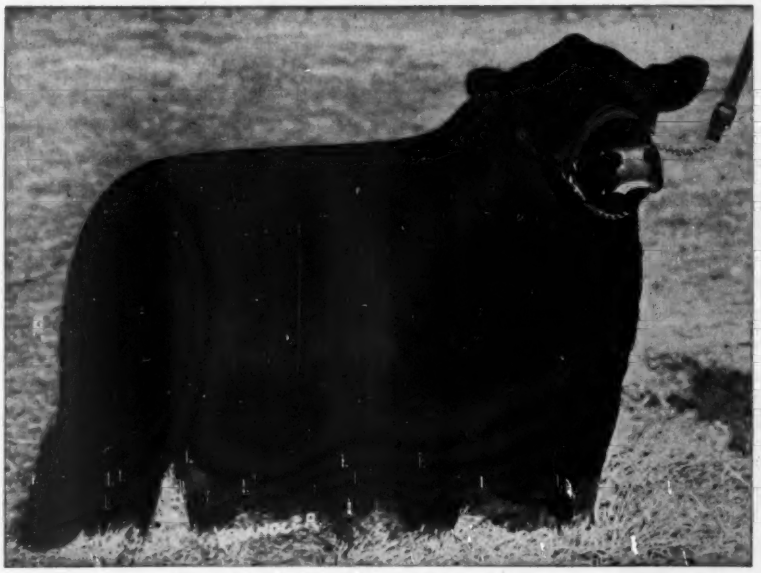

Homeplace Eileenmere 26th

"The Sire of Universal Favor"

His sons are proving themselves to be great breeding bulls. They are also transmitting exceptional type and quality. Stop and inspect the sons of the 26th that are in service in the following strong herds:

Pagemere Farms	Clarinda, Iowa
H. K. Russell	Bedford, Iowa
Bottorff Brothers	Oceon, Kentucky
Harold and Ana Rankin	Humeston, Oregon
Lloyd Booth	Grand River, Iowa
Harold Kranau and Son	Ayr, Nebraska
Jesse Hopple	Hopkins, Missouri
Clifford E. Clark	Rea, Missouri
Cloverly Stock Farm	Maloy, Iowa
Earl E. Rogers	Kirksville, Missouri
Wilbur Lynch and Son	Maloy, Iowa
Bill Shaw	Marked Tree, Arkansas
John and Alvin Otte	Cawker City, Kansas
E. J. Bergt and Son	Schuyler, Nebraska
Clarence A. Eklund	Shannon City, Iowa

Marycrest Farms

JOHN D. and MARY C. WARIN, Owners

Maloy, Iowa

HOWARD JACKSON, Herdsman

77th 1031783; Babcock Farms, Ithaca, New York 425.00

Bent Lee Miss Burgess 81st 1443084, (Bent Lee Farm), calved 4-5-51; sire, Ankonian 77th 1031783; R. S. Mosely, Aurora, New York 825.00

Bent Lee Edella 42d 1443079, (Bent Lee Farm), calved 1-29-51; sire, Ankonian 77th 1031783; Gordon Brown, West Tisburg, Massachusetts 875.00

Blackbriar Eriskay 33d 1434220, (Blackbriar), calved 3-20-51; sire, Jock's Esquire of Blackbriar 907925; Esther A. Chamberlain, Valatie, New York 500.00

Enchantress Bandinier 12th C. F. 1363963, (Eli H. Bodine & Son), calved 5-21-50; sire, Hother's Blackcap Bandolier 785939; Meadow Brook Farm, Pine Plains, N. Y. 500.00

Buxom Erica 12th C. F. 1363972, (Eli H. Bodine & Son), calved 8-30-50; sire, Hother's Blackcap Bandolier 785939; Gordon Brown, West Tisburg, Mass. 800.00

Bonniecroft Evader's Queen 1321656, (Bonniecroft Farm), calved 11-7-50; sire, Evader of Fair Promise 1091045; Dr. H. W. Boylon, Scottsville, New York 625.00

Bonniecroft Blackbird Betay 2d 1284124, Bonniecroft Farm), calved 9-1-50; sire, Bandolier 130th of Wilton 1059373; J. J. Warren, North Brookfield, Mass. 1000.00

Bonniecroft Georgine 2d 1339215, (Bonniecroft Farm), calved 12-5-50; sire, Bandolier 130th of Wilton 1059373; R. S. Mosely, Aurora, New York 1525.00

Blackcap Corabell B. F. 3d 1297356, (Bonniecroft Farm), calved 10-9-50; sire, Bandolier 130th of Wilton 1059373; Cochran Farms, North Salem, N. Y. 1025.00

For Sale—

During 1952 we will offer weanling bull calves, grandsons of Eileenmere 500th and Eileenmere 260th; also registered heifers bred to Eileenmere 1047th, a son of the International Grand Champion Eileenmere 500th.

Wiley Stock Farms

Phone 2573

SMITHFIELD, KENTUCKY

Bywood Blackcap 4th 1336600, (Bywood), calved 6-19-50; sire, Briarcliff Esmeral 738293; Conrad Hahn, Syracuse, N. Y. 800.00

Bywood Ellen 71st 1336605, (Bywood), calved 8-2-50; sire, Bywood Blackcap 992-953; Gordon Brown, West Tisburg, Mass. 475.00

Bywood Rose Pride 2d 1336604, (Bywood), calved 6-19-50; sire, Bywood Blackcap 99-2953; Gordon Brown, West Tisburg, Mass. 500.00

Runnymede Princess Blackcap 442d 1389-585, (Cochran Farm), calved 1-4-51; sire, Prince Sunbeam 405th 1078680; Shadow Isle Farm, Red Bank, New Jersey 800.00

Runnymede Blackcap 842d 1389586, (Cochran Farm), calved 1-5-51; sire, Good Hope Hother's Bandolier 1043059; Green Brae Farm, Afton, New York 1200.00

Cornell Quality 10th 1292200, (Cornell University), calved 6-1-50; sire, Burgess of Rufflands 2d 805855; J. J. Warren, North Brookfield, Massachusetts 1300.00

Cornell Quality 8th 1292194, (Cornell University), calved 4-9-50; sire, Burgess of Rufflands 2d 805855; The Ledges, East Aurora, New York 2300.00

Cornell Emersonia 2d 1292198, (Cornell University), calved 5-1-50; sire, Burgess of Rufflands 2d 805855; Gordon Brown, West Tisburg, Massachusetts 1200.00

Cornell Pride 4th 1292192, (Cornell University), calved 4-2-50; sire, Good Hope General's Pride 655003; Barney's Joy Farm, Dartmouth, Massachusetts 1060.00

Edory Farms Enchantress 2d, (Edory), calved 3-31-51; sire, Rajah of Blackbriar 953956; E. M. Benjamin, Kirkwood, N. Y. 335.00

Edory Farm Favorite Lady 2d, (Ess Kay Farm), calved 4-1-51; sire, Rajah of Blackbriar 953956; Muller Farm, Jamesville, New York 410.00

Ess Kay Pride 8th 1313912, (Ess Kay Farm), calved 5-21-50; sire, Prince Sunbeam 324th 992194; Shadow Isle Farm, Red Bank, New Jersey 1300.00

Ess Kay Evince Erica 3d 1313920, (Ess Kay Farm), calved 7-22-50; sire, Envious Burgess L. E. 909473; J. J. Warren, North Brookfield, Massachusetts 1500.00

Fernccliff Erica 4th 1386760, (Fernccliff), calved 5-15-50; sire, Burgess Corneller 988346; Gordon Brown, West Tisburg, Massachusetts 1000.00

Fernccliff Eblina 1386764, (Fernccliff), calved 4-5-50; sire, Riverhill Pride Eric 100-4158; Podunk Hill Farm, East Hartford, Connecticut 925.00

Fernccliff B. C. Blackbird 1252944, (Fernccliff), calved 3-17-50; sire, Burgess Corneller 988346; J. J. Warren, North Brookfield, Massachusetts 1250.00

Fernccliff Prideman Kate 1252937, (Fernccliff), calved 2-28-50; sire, Maplehurst Prideman 802016; Gordon Brown, West Tisburg, Massachusetts 875.00

Fieldwood Pride 5th 1469224, (Fieldwood Farm), calved 3-31-51; sire, Bandolier S. K. 869299; Aplenocker Farm, Germantown, New York 500.00

Fieldwood Enchantress 3d 1469222, (Fieldwood Farm), calved 3-24-51; sire, Bandolier S. K. 869299; Raymond Mott, Duanesburg, New York 300.00

Fieldwood Pride 4th 1363543, (Fieldwood Farm, calved 7-3-50; sire, Bandolier S. K. 869299; Gordon Brown, West Tisburg, Massachusetts 650.00

Graystones Miss Burgess 1349035, (Graystones), calved 10-12-50; sire, Globe Hill Bandolier 30th 861305; W. K. Russell, Dartmouth, Massachusetts 700.00

Graystones Blackcap 1349034, (Graystones), calved 10-10-50; sire, Globe Hill Bandolier 30th 361305; Barney's Joy Farm, Dartmouth, Massachusetts 725.00

Green Brae Proud Lady 1418665, (Green Brae), calved 11-17-50; sire, Georgic of Globe Hill; J. J. Warren, North Brookfield, Massachusetts 625.00

Hagan Farms Epponia Cebe 1433143, (Hagan Farms), calved 3-5-51; sire, Eric Baron 4th 902418; Raymond Mott, Duanesburg, New York 365.00

Meadow Brook Edella 4th, (Meadow Brook), calved 9-14-51; sire, Globe Hill Barbara Bandolier 1056986; Gordon Brown, West Tisburg, Massachusetts 1000.00

Meadow Brook Blackbird 111th 1329763, (Meadow Brook), calved 7-24-50; sire, Schoonhoven Elban 958715; Barney's Joy Farm, Dartmouth, Massachusetts 825.00

Meadow Brook Georgina 2d, (Meadow Brook), calved 6-7-51; sire, Globe Hill Barbara Bandolier 1056986; Babcock Farms, Ithaca, New Jersey 1375.00

Mole's Hill Elba 188th, (Mole's Hill Farm), calved 3-23-51; sire, Blakeford Major's Dinder 683067; Top O' The World Farm, Lake George, New York 460.00

Mole's Hill Juana Erica 337th, (Mole's Hill Farm), calved 6-13-51; sire, Eventuation Eric 2d of Cremona 939388; Aplenocker Farm, Germantown, New York 625.00

Mole's Hill Blackbird 66th, (Mole's Hill Farm), calved 5-3-51; sire, Eventuation Eric 2d of Cremona 939388; Babcock Farm, Ithaca, New York 470.00

Oak Trees Miss Burgess 2d, (Oak Trees), calved 6-17-51; sire, Dal'bairn Elban 109-8518; Lawrence Burse, Carlisle, Mass. 325.00

Oak Trees Lady Blackwood, (Oak Trees), calved 5-15-51; sire, Dal'bairn Elban

ABERDEEN-ANGUS · THE SUPREME BEEF BREED

Herd Sire: **BARDOLIER M. T.**

Quality Only

LYNN H. MAUGHS, Inc.

510-16 Market Street **Phone 25** **Fulton, Missouri**

YOU GET IT ALL HERE!

36 Years of Constructive Breeding in the

W. A. KIRSCHBAUM DISPERSION

October 14th, 1952 — at — Denison, Iowa

"Finest Females of the Breed—Kirschbaum Bred"

Request Your Catalog from ..... MAURICE BONEY, Sale Manager, Box 740, STORM LAKE, IOWA

Paul L. Nelson & Sons Complete Dispersion

Of Pure Bred Aberdeen-Angus Cattle

September 25th —at— Spring Valley, Ohio

The farm is on Route 725 about 10 miles southeast of Dayton and 10 miles southwest of Xenia.

Offering . . . .

Approximately 100 head of cattle. Included will be the three herd bulls, one of them a grandson of Prince Sunbeam 19th, another a son of Prince Sunbeam 31st and the Junior Herd Sire, an intensely bred Bandolier Bull. There will be 5 yearling bulls, several of them from the show herd.

SELLING about 50 cows, many of them with calves at foot, others close up to calving . . . 15 two-year-old bred heifers, most of them by Prince Sunbeam 31st, he by Black Prince of Sunbeam . . . 14 open heifers. The cattle that are being prepared for this year's show are also listed in this offering.

Selling

A Daughter of

Prince Sunbeam 29th→

—and—

A Daughter of

←Prince Eric of Sunbeam

—ALSO—

Daughters of Black Bardolier, Evergreen's Bardolier, General Black C. S., Prince Sunbeam 31st, Enlate of Bordulac, Bandolier of Wildwood 4th and other noted bulls.

These cattle will be presented in pasture condition with the exception of the show herd. The Nelsons have purchased their foundation from the National, Regional, State and Sectional Sales and Holly Grove Farms. They will suit the breeders who desire superior individuals with outstanding bloodlines.

Everything will be tested for T. B. and Bangs within thirty days of the sale date.

Families Represented

EULIMA	ELAINE	BLACK JESTRESS
BALLINDALLOCH JILT	BLACKCAP BESSIE	MAID of BUMMERS
EVERGREEN	GAMMER	ZARA
	JUANA	

These cattle will be available for your inspection at your convenience.

For Catalog, Write

J. B. McCORKLE, Sale Manager, 3500 A. I. U. Building, Columbus 15, Ohio.

PAUL L. NELSON & SONS - - - SPRING VALLEY, OHIO

J. P. (PAT) O'BRYAN, Herdsman

1098518; Woodlawn Manor, Rockville, Md. 625.00

Quaker Pride Ever 7th 1332379, (Quaker Hill Stock Farm), calved 10-8-50; sire, Rufflands Bardolier 990986; Old Meadows Farm, King Ferry, New York 1150.00

Ravenscroft Primrose 20th 1361243, (Ravenscroft Farm), calved 9-8-50; sire, Grenerico 1079595; Confield Farm, Flemington, New Jersey 850.00

Ravenscroft Queen Mother 3d 1361241, (Ravenscroft Farm), calved 6-10-50; sire, Grenerico 1079595; Old Meadows Farm, King Ferry, New York 510.00

Ruffland's Queen 12th 1313134, (Rufflands), calved 11-14-50; sire, Rufflands Bardolier 6th 1011144; Richard Hamilton, Dover Plains, New York 950.00

Seven Lakes Karama 2d 1427440, (Seven Lakes Farm), calved 2-20-51; sire, Gallagher's Prince of Shadow Isle Farm, Red Bank, New Jersey 550.00

Barbara of Seven Lakes 2d 1427444, (Seven Lakes Farm), calved 4-22-51; sire, Gallagher's Prince of Shadow Isle 1001364; Gibbett Hill Farm, Groton, Mass. 875.00

Seven Lakes Black Lassie 2d 1396724, (Seven Lakes Farm), calved 10-6-50; sire, Gallagher's Prince of Shadow Isle 1001-364; Richard Hamilton, Dover Plains, N. Y. 1350.00

Entry, Maple Crest Farm, Cortland, N. Y. 460.00

Pridella 10th of Dancote 1309440, (Clayton C. Taylor), calved 9-3-50; sire, Great Oakes Elbamar 2d 792578; Gates Farm, Orchard Park, New York 1000.00

Top O'World Elba 2d 1446308, (Top O' The World Farms), calved 3-18-51; sire, Bell Boy Revomere 888903; J. J. Warren, North Brookfield, Massachusetts 550.00

Wayside Eline of 50th 1348149, (Wayside), calved 3-2-50; sire, Quality Prince 16th 1018433; Maple Avenue, Earlville, N. Y. 850.00

Wayside Miss Burgess 250th 1348150, (Wayside), calved 3-4-50; sire, Quality Prince 16th 1018433; Maple Avenue, Earlville, New York 875.00

Mr. "T V" Says:

"Come to Green Valley—Tuesday, September 23d"
Liberty, Missouri

Marion County Breeders' Sale

Knoxville, Iowa, April 28th

SUMMARY:

124 Lots	$68,205.00, average	$ 550.04
40 Bulls	21,800.00, average	546.50
84 Cows	46,345.00, average	551.72
Top 5 Head	6,175.00, average	1235.00
Top 10 Head	11,175.00, average	1117.50
Top 15 Head	15,425.00, average	1028.33
Top 20 Head	18,900.00, average	948.00

Top Bull—Bandolier E. 11th 1337400, calved September 8, 1950; sire, Blackbird Lad A. 6th 884446; dam, Blackcap's Bessie 10th 652745; consigned by Otto & John Emerson, Knoxville, Iowa; purchased by C. J. Abbott, Swan, Iowa 1750.00

Second Top Bull—Bardell 1357179, calved May 10, 1950; sire, Blackcap Baron 15th of Page 745102; dam, Edella C. 47th 1036276; consigned by Ray H. Cline & Son, Knoxville, Iowa; purchased by Elmer Barnes & Son, Nenzel, Nebraska 1275.00

Top Cow—Blackcap Empress B. 55th 1474-212, calved November 1, 1950; sire, Prince Pride of Lakewood 846743; dam, Blackcap Empress M. 49th 549200; consigned by Banks & Banks, Knoxville, Iowa; purchased by P & M Angus Farm, Pittsburg, Kansas 1075.00

Second Top Cow—Elba Elben H. 52d 1265-913, calved December 15, 1949; sire, Eramark 806341; dam, Elba Elben H. 658-699; consigned by Clifford Harvey, Knoxville, Iowa; purchased by P & M Angus Farm, Pittsburg, Kansas 1050.00

BULLS:

Prince Belmar B. 1464210, (Banks & Banks), calved 10-6-50; sire, Prince Pride of Lakewood 846743; Tom Havener, Harvey, Iowa 335.00

Prince Envoy B. 1464213, (Banks & Banks), calved 12-15-50; sire, Prince Pride of Lakewood 846743; Chas. McDonald, Chariton, Iowa 300.00

Baron Laddie, (Duane Bingaman), calved 8-10-50; sire, Earl Baron 2d 1122106; Harold Kennedy, Knoxville, Iowa 1000.00

Elbargess 1357172, (Ray H. Cline & Son), calved 4-20-50; sire, Bargess 902420; Boyt Realty Company, Decatur, Iowa 500.00

Bardell 1357179, (Ray H. Cline & Son), calved 5-10-50; sire, Blackcap Baron 15th of Page 745102; Elmere Barnes & Son, Nenzel, Nebraska 1275.00

Georgina's Pride of Tracy 1367878, (James N. Collins), calved 6-6-50; sire, Black Bardolier B. 1071964; J. W. McGee, Russell, Iowa 550.00

Blackcap Billie of Tracy 1367880, (James N. Collins), calved 10-7-50; sire, Black Bardolier B. 1071964; Lloyd Durkins, Lovila, Iowa 320.00

Bell Boy Barbara D. D. 1337234, (J. M. Davis & Son), calved 10-10-50; sire, Bell Boy Blackcap 25th 971364; Ernest Kosman, Albia, Iowa 400.00

Bell Boy D. D. 28th 1337239, (J. M. Davis & Son), calved 10-19-50; sire, Bell Boy Blackcap 25th 971364; Roy Lansberger, Albia, Iowa 310.00

Barbarian D. D. 2d 1337247, (J. M. Davis & Son), calved 1-5-51; sire, Barbarian D. D. 1217476; Walter Snyder, Knoxville, Iowa 520.00

Blackbird Kate's Baron 4th 1396594, (Ward Duncan), calved 2-4-51; sire, Erica's Baron 3d 1118021; Grimes Brothers, Lovila, Iowa 485.00

Baron D. 17th 1337244, (Ray Dyer), calved 12-29-50; sire, Baron D. 9th 1132456; E. A. Caylor, Udell, Iowa 600.00

Eagleland Bell Boy 1299230, (P. W. Eggers & Sons), calved 2-17-50; sire, Belmar D. 886754; Mike Bingaman, Chariton, Ia. 600.00

Black Eagle 39th 1299239, (P. W. Eggers & Sons), calved 5-16-50; sire, Belmar D. 886754; Robert Mather, West Branch, Ia. 500.00

Belmar 20th 1337392, (Otto & John Emerson), calved 4-28-50; sire, Belmar 15th 10-50082; C. J. Sweem & Son, Attica, Ia. 900.00

Bandolier E. 11th 1337400, (Otto & John Emerson), calved 9-8-50; sire, Blackbird Lad A. 6th 884446; C. J. Abbott, Swan, Iowa 1750.00

Belmar 22d 1337401, (Otto & John Emerson), calved 9-25-50; sire, Belmar 5th 1050082; Elmer Barnes & Son, Nenzel, Nebraska 775.00

Prince Erice Barbara 1266651, (Guy G. Galvin), calved 2-20-50; sire, Prince Eric of G. E. 932991; L. H. Cummings & Son, Knoxville, Iowa 500.00

Pride's Boy 27th 1468406, (Clifford Harvey), calved 11-30-50; sire, Baron D. 10th 1132459; Wat Davidson, Pleasantville, Ia. 310.00

Elba H. 50th 1397728, (Eugene Harvey), calved 10-2-50; sire, Baron D. 10th 1132-459; Herman De Bok, Russell, Iowa 360.00

Bell Boy Eric K. 971361, (Clifton Heaberlin), calved 4-13-46; sire, Bell Boy A. 7th 576718; Lyle McCall, Lorimor, Iowa 535.00

Diamond Eric L. 1355253, (Leon A. Langebartles), calved 4-22-50; sire, Earl Eric 51st 990861; Peter Laurens, Pleasantville, Iowa 290.00

Prince Barb 1372920, (Edd Murr), calved 7-1-50; sire, Black Prince of Cloverly 3d 1130265; Lyle McCall, Lorimor, Iowa 310.00

Blackcap of Spade 1400064, (Robert Overton), calved 4-23-50; sire, Bargess 902-420; Lyle McCall, Lorimor, Iowa 475.00

Entry, (Robert Overton), calved 4-28-51; sire, Envious Elbanor B. Again 660769; Otha F. Lovitt & Son, Mason City, Neb. 685.00

Erica's Beau 5th 1393385, (Carl A. Robuck), calved 7-3-50; sire, Blackbird Beau 8th 856560; Earl Le Grande, Monroe, Iowa 535.00

Product of J. K. and E. L. 2d 1332910, (J. K. Rodgers & Sons), calved 5-28-50; sire, Eric's Blackcap Heir E. L. 2d 1029-325; V. C. Bruere, Russell, Iowa 550.00

Black Lad E. L. 2d of 50th 1332915, (J. K. Rodgers & Sons), calved 6-4-50; sire, Eric's Blackcap Heir E. L. 2d 1029325; Carl Taylor, Lucas, Iowa 625.00

The Spot Steak House Farms —— Mayview Farms

JOHNSON CITY, Washington County TENNESSEE

Herd Sires:

Hardwickmere 53d

Sire of Epponianmere 2d

K. B. Eileenmere 20th

(43 star bull). His daughters—have averaged to date $2400—Grandson 487th on sire's side—Grandson Envious Blackcap B. 6th—Grandam Erianna B. 2d

OUR HERD FROM CHAMPIONSHIP BLOODLINER FAMILIES

Maid of Bummers—Ravenswood Miss Burgess—Ericamaris—Miss Burgess—Buxom Maid Miss Burgess—Lady Ida—Eline Erica—(Drumin-Dandy Queen Mother)—Sunbeam Pride—Blackbird—Ballindalloch Blackbird—(McHenry Blackcap Empress)—Blackcap—McHenry Barbara—(Pride of Aberdeen)—McHenry Blackcap—Juana Erica—Erica of Great Oaks—McHenry Eisa Trojan Erica—Glencarnock Blue Blood Lady—Enchantress Trojan—Erica (Dixie Eulima)—All bred to a son of 487th or a grandson of 487th.

We have one good grandson of 487th, out of Hardwicks Barbara 5th and Grandson of Barbara 34th of Greenview, one granddaughter of 487th from Eileenmere 27 12th—a good breeding son of 487th. Her dam—Miss Clydemere 11th, the Hardwick show herd cow, that placed well in her class in the International; she is a Blackcap Empress—a January calf and a show heifer.

We also have some great grandsons of 487th for sale.

Come to see our cattle. You're always welcome at our place of business and our farms.

Owners

DON F. BRADFORD, Sr. DON F. BRADFORD, Jr. G. W. BRADFORD

Place of Business—"The Spot Steak House"

JOHNSON CITY, Phone 640—421 East Main Street TENNESSEE

Would You Like A Calf by This Bull?

1. A Grandson of the "Wonder Bull", Eileenmere 487th . . .
2. A Son of Eileenmere 999th . . .
3. A Half-Brother to the 1951 International Reserve Champion . . .
4. A Bull that good cattlemen like . . .
5. A Sire of high quality calves?

THE DUTCHESS COUNTY SALE

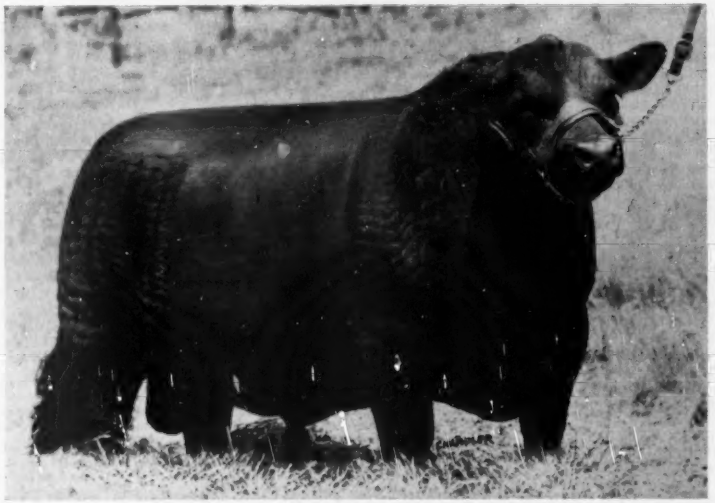

SEPTEMBER 8th MILLERTON, NEW YORK

Homeplace Eileenmere 176th

Sire: Eileenmere 999th 800948	Eileenmere 487th 668743	Eileenmere 85th 470007	Eileenmere 32d
			Enchantress
		Pauline T. 6th 523103	Eileenmere 32d
			Pauline T. 4th
	Black Bernie 2d of Thousand Hills 598422	Ames Plantation Elmore's Earl 505953	Ames Plantation Elmore
			Ames Plantation Etna
		Black Bernice of Strathmore 512898	Revelation 11th
			Black Bernice 5th
Dam: Elbor's Belle Donna 716701	Elbor of Lonjac 22d 531846	Elbor of Page 437384	Ensign of Page
			Glencarnock Elba 4th
		Briarcliff Elsa 21st 460147	Eventuation of Page
			Erica Elma 4th of Page
	Eona's Bernice 600927	Black Beau 11th 521436	Antler of Rosemere 16th
			Pride 4th of Tech
		Eona Elkwood 20th 444627	Envore
			Eona Elkwood 11th

We will sell SEVEN of our best heifers—GUARANTEED safe in calf to this Bull in the

Dutchess County Sale

BLACKBRIAR FARM

JOHN H. BAKER, Owner — RICHARD HAMILTON, Manager

Dover Plains - - - - - - - New York

Blackbird John of Eric 1360466, (D. R. Rodgers), calved 7-29-50; sire, Eric's Blackcap Heir E. L. 2d 1029325; Clayton Trimble, Coatsville, Missouri 510.00

Barica R. 1367695, (Dale Rodgers), calved 7-1-50; sire, Blackcap Baron 15th of Page 745102; Clark McVey, Tracy, Ia. 600.00

Burgess Bell Boy 1478259, (Randall Smith), calved 6-20-50; sire, Bell Boy D. 13th 97-1382; E. A. Caylor, Udell, Iowa 600.00

Erica Bell Boy 1478261, (Randall Smith), calved 7-10-50; sire, Bell Boy D. 13th 97-1382; Ellis Metcalf, Knoxville, Iowa 410.00

Baron Eric 10th 1311836, (Walter R. Snyder), calved 10-2-50; sire, Baron D. 4th 971373; Purvis & Levin, Knoxville, Ia. 320.00

Blackcap Bandro S. of Ard-Wen 1343294, (Zenard Spaur), calved 5-27-50; sire, Bell Boy Bandro 811367; Harry Shives, Chariton, Iowa 330.00

Bell Boy Juana 1382237, (Gerald Terpstra), calved 7-1-50; sire, Bell Boy Blackcap 25th 971364; Clark Ryan, Melrose, Iowa 435.00

Barmar B. 23d 1293858, (Abe Van Rheenan & Son), calved 8-1-50; sire, Barmar M. 3d 962245; Robert F. Scott, Beech, Ia. 350.00

Minerva B. 27th 1372206, (Abe Van Rheenan & Son), calved 12-12-50; sire, Illustrous Duke 928067; Lyle McCall, Lorimor, Iowa 385.00

Baron V. H. 1397101, (Gerrit Van Haalen & Son), calved 5-15-50; sire, Baron D. 7th 1038201; Banks & Banks, Knoxville, Iowa 500.00

Blackcap Box 1339341, (Corwin Whitlatch), calved 9-22-50; sire, Illustrous Thickset S. 4th 928071; LeRoy Krampe, Baxter, Iowa 525.00

COWS:

Epponian's Annie 1479618, (V. O. Allen), calved 4-1-51; sire, Emperor Bell Boy 1118025; Wilson Datwyler, Peru, Iowa 285.00

Epponian's Mary Lou 1479620, (V. O. Allen), calved 4-20-51; sire, Emperor Bell Boy 1118025; Jud & Glenn Myers, Memphis, Missouri 250.00

Epponian's Lilly 1479621, (V. O. Allen), calved 6-25-51; sire, Emperor Bell Boy 1118025; Jud & Glenn Myers, Memphis, Missouri 250.00

Epponian's Blackbird Lady 1479622, (V. O. Allen), calved 7-5-51; sire, Emperor Bell Boy 1118025; Jud & Glenn Myers, Memphis, Missouri 250.00

Edina's Elvira R. B. 4th 1313415, (T. D. Bane & Son), calved 2-10-50; sire, Blackbird Revolution 34th 962244; Ferndale Ranch, Santa Paula, California 585.00

Edina's Elvira R. B. 7th 1388869, (T. D. Bane & Son), calved 8-17-50; sire, Blackbird Revolution 34th 962244; Ferndale Ranch, Santa Paula, California 350.00

Elba of Marion 14th 1388870, (T. D. Bane & Son), calved 8-24-50; sire, Blackbird Revolution 34th 962244; Ferndale Ranch, Santa Paula, California 600.00

Erica Carrie B. 42d, (Banks & Banks), calved 10-15-49; sire, Prince Pride of Lakewood 846743; P & M Angus Farm, Pittsburg, Kansas 1000.00

Blackcap Jessie B. 19th 1464209, (Banks & Banks), calved 10-2-50; sire, Prince Pride of Lakewood 846743; Mike Cochran, Green Bay, Missouri 685.00

Emslie Erianna 1464208, (Banks & Banks), calved 10-2-50; sire, Prince Pride of Lakewood 846743; Mike Cochran, Green Bay, Missouri 1000.00

Barbara McHenry B. 61st 1464211, (Banks & Banks), calved 10-20-50; sire, Prince Pride of Lakewood 846743; P & M Angus Farm, Pittsburg, Kansas 675.00

Blackcap Empress B. 55th 1474212, (Banks & Banks), calved 11-1-50; sire, Prince Pride of Lakewood 846743; P & M Angus Farm, Pittsburg, Kansas 1075.00

Elva Burgess B. 9th 1489027, (Banks & Banks), calved 12-29-50; sire, Prince Pride of Lakewood 846743; L. V. Robinson, Reinbeck, Iowa 350.00

Barbara McHenry B. 51st 1354863, (Banks & Banks), calved 7-1-51; sire, Prince Pride of Lakewood 846743; W. L. Yarbrough, Greenville, Texas 675.00

Evergreen of O. F. 1139822, (William Black), calved 5-7-48; sire, Burgess Prince M. 5th 744432; J. M. Davis & Sons, Pleasantville, Iowa 600.00

Evergreen of O. F. 2d, (William Black), calved 6-8-50; sire, Eileenmere Eston 2d 1134063; Frank Dillman, Carlisle, Ia. 540.00

Juan of Buena C. 2d 1108662, (Ray H. Cline & Son), calved 2-25-48; sire, Blackcap Baron 15th of Page 745102; P & M Angus Farm, Pittsburg, Kansas 700.00

Miss Barley Burgess 1357171, (Ray H. Cline & Son), calved 4-16-50; sire, Blackcap Baron 15th of Page 745102; Jud & Glenn Myers, Memphis, Missouri 410.00

Eline's Eris 4th 1357184, (Ray H. Cline & Son), calved 7-3-50; sire, Bargess 902-420; Whitlatch Brothers, Knoxville, Ia. 585.00

Barley Maid 3d of Buena 1357185, (Ray H. Cline & Son), calved 7-6-50; sire, Blackcap Baron 15th of Page 745102; Ferndale Ranch, Santa Paula, California 625.00

Juan of Buena C. 10th 1357187, (Ray H. Cline & Son), calved 9-1-50; sire, Bargess 902420; Vesta Johnston, Deep River, Ia. 470.00

Juana Jane 1395927, (Ray H. Cline & Son), calved 9-21-50; sire, Bargess 902420; Vesta Johnston, Deep River, Iowa 625.00

Blackcap Buena 1395929, (Ray H. Cline & Son), calved 9-29-50; sire, Bargess 902-420; W. L. Yarbrough, Greenville, Texas 410.00

Georgina E. 22d 1050079, (James N. Collins), calved 6-23-47; sire, Envoy of Erie 662202; Orlie Lancaster, Memphis, Mo. 800.00

Dark Angel of Ard-Wen 1114969, (James N. Collins), calved 4-4-48; sire, Bell Boy Bandro 811367; Ferndale Ranch, Santa Paula, California 525.00

Blackbird Beres 708271, (J. M. Davis & Son), calved 7-24-42; sire, Beau 2d of Bordulac 544733; L. V. Robinson, Reinbeck, Iowa 400.00

Empress D. 16th 811354, (J. M. Davis & Son), calved 4-15-44; sire, Bell Boy A. 7th 576718; L. V. Robinson, Reinbeck, Ia. 390.00

Barbara D. D. 913049, (J. M. Davis & Son), calved 5-15-45; sire, Bell Boy A. 7th 576-718; Mike Cochran, Green City, Missouri 510.00

Barbara Burr's Choice 1179588, J. M. Davis & Son), calved 3-12-47; sire, Blackbird's Beau W. 830578; Earl I. Bruce, Altoona, Iowa 450.00

Blackcap Empress D. D. 5th 1038202, J. M. Davis & Son), calved 8-4-47; sire, Blackcap Baron 15th of Page 745102; Ferndale Ranch, Santa Paula, California 625.00

Elluna D. D. 9th 1038214, (J. M. Davis & Son), calved 9-20-47; sire, Bell Boy A. 7th 576718; Vesta Johnston, Deep River, Ia. 680.00

Emslie D. D. 7th 1132447, (J. M. Davis & Son), calved 5-4-48; sire, Blackcap Baron 15th of Page 745102; Roy Johnston, Belton, Missouri 1000.00

Viola K. D. D. 6th 1132450, (J. M. Davis & Son), calved 5-12-48; sire, Blackcap Baron 15th of Page 745102; Vesta Johnson, Deep River, Iowa 550.00

Miss Burgess E. 11th 955524, (P. W. Eggers & Sons), calved 9-15-46; sire, Glenelg Pride 4th 605040; Mike Cochran, Green City, Missouri 725.00

Eagle Rock Blackbird 19th 1299236, (P. W. Eggers & Sons), calved 4-14-50; sire, Belmar D. 886754; Wilson Datwyler, Peru, Iowa 310.00

Eagle Rock Ebba 1355231, (P. W. Eggers & Sons), calved 6-30-50; sire, Prince

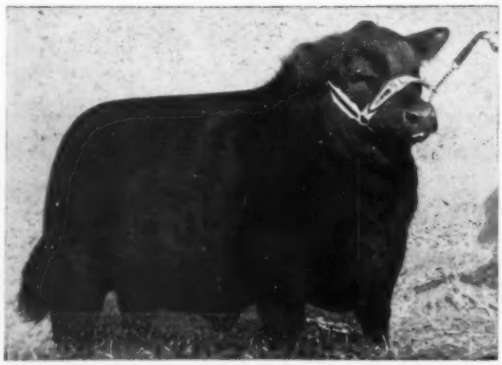

PRINCE 301st of SHADY LANE

Shady Lane Farms

250 Registered Angus

Our show records at major shows are evidence of quality you can expect to find.

Visit our stalls at the NATIONAL SHOW at LINCOLN, NEBRASKA. Featuring the Get of EVER PRINCE 40th 1090537. Also see us at other shows.

Bulls and Heifers for Sale.

VISITORS ALWAYS WELCOME

8 Miles West of Clear Lake.

GAUGER BROS.

CLEAR LAKE, SOUTH DAKOTA

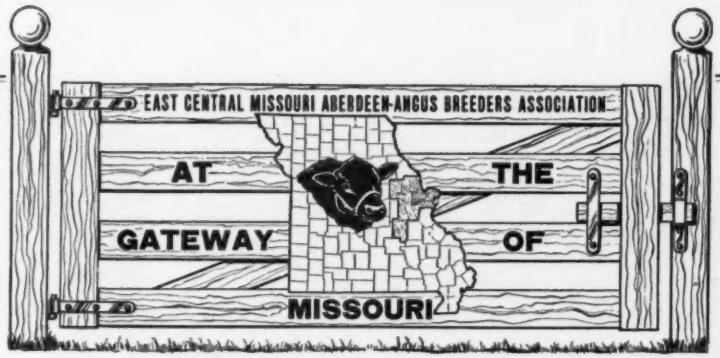

7 Bulls . . . *Selling* 60 Females

"Top Cattle from the Top Herds at the Gateway of Missouri"

40 Open Heifers . . . . . 10 Bred Heifers . . . . . 10 Cows . . . . . 7 Bulls . . . . .

The open heifers are outstanding granddaughters of Eileenmere 500th, Eileenmere 487th, Black Bardolier, Postelmere 9th, Double Epponian of Le Baron, Prince Sunbeam 103d, Prince Eric of Sunbeam, Prince Sunbeam 29th and others . . . Choice heifers . . . The cows are well bred cows and calf combinations . . . and the Bulls are "Stand-out" Bulls.

Consignors

HAROLD SCHNEIDER ..... St. Peters
HENRY KISKER ..... Orchard Farm
BELLANDS & H. A. SMITH ..... Florissant
THORNHILL FARM ..... Chesterfield
CLARKSON VALLEY and MARSHALL DuBUQUE ..... Glencoe
SOMEA FARMS ..... Pond
PLEASANT VIEW FARM ..... Matson
GORDON & THELMA COATES ..... Matson
HILLSIDE FARM ..... Washington
AUGUST JOHNSON ..... Union
RIDGETOP FARM ..... Cuba
MAC-CAPE ANGUS FARM ..... Steelville
H. H. HASSLER ..... Montgomery City
W. T. DARNELL ..... Mineola
GREEN MEADOWS STOCK FARM ..... Wellsville
MURRY C. COLBERT ..... Montgomery City
TRIPLE-A-RANCH ..... Jonesburg
GEORGE BOLM ..... Warrenton
FRANK SHILHARVEY ..... Troy
ROY ROBINSON ..... Elsberry
J. J. RAY ..... Elsberry
M. O. SHANNON and SON ..... Whiteside
LEMMONS ANGUS FARM ..... Salem

The Show and Sale will be held at "Our New Home" on the Fairgrounds at

Washington, Missouri - September 19th, 1952

SHOW 10:00 a. m. SALE 1:00 p. m.

ORIN JAMES, Judge — ROY G. JOHNSTON, Auctioneer

Attend this Circuit

"GATEWAY OF MISSOURI" SALE, WASHINGTON, MISSOURI ..... SEPTEMBER 19th
Good Earths' "Me Show" Sale, New Florence, Missouri ..... September 20th
Ralph L. Smith's "Sale for You in '52", Chillicothe, Missouri ..... September 22d
Green Valley's "TV" Sale, Liberty, Missouri ..... September 23d

For Catalog, Write William H. Schoene, Secretary, St. Charles, Missouri

East Central Missouri Aberdeen-Angus Breeders Association

RED ANDERSON for the Aberdeen-Angus JOURNAL

246th W. 17th 1100468; Ferndale Ranch, Santa Paula, California 450.00

Blackcap Lass J. H. 990151, (Otto & John Emerson), calved 6-11-46; sire, Envious Baron 816671; Mike Cochran, Green City, Missouri 650.00

Berosa Miss Burgess 9th 1337387, (Otto & John Emerson), calved 4-14-50; sire, Blackbird Lad A. 6th 884446; P & M Angus Farm, Pittsburg, Kansas 1000.00

Blackcap Bessie E. 74th 1337391, (Otto & John Emerson), calved 4-28-50; sire, Blackbird Lad A. 6th 884446; P & M Angus Farm, Pittsburg, Kansas 850.00

Blackcap Bessie E. 75th 1337395, (Otto & John Emerson), calved 6-16-50; sire, Blackbird Lad A. 6th 884446; Dr. W. L. Yarbrough, Greenville, Texas 725.00

Barbara Woodson E. 7th 1337397, (Otto & John Emerson), calved 7-10-50; sire, Bargess 902420; Whitlatch Brothers, Knoxville, Iowa 600.00

Georgina E. 27th 1337403, (Otto & John Emerson), calved 11-14-50; sire, Blackbird Lad A. 6th 884446; Earl I. Bruce, Altoona, Iowa 1025.00

Miss Burgess M. S. 3d, (Otto & John Emerson), calved 3-28-51; sire, Excel Marshall 2d 1040707; G. S. Courtright, Chariton, Iowa 350.00

Edith Eline E. 5th, (Otto & John Emerson), calved 4-25-51; sire, Belmar 15th 1050-082; Vesta Johnston, Deep River, Iowa 400.00

Blackcap Echoe F. 1030661, (Dwight Freel), calved 4-5-47; sire, Bell Boy's Blackcap D. D. 3d 811362; Ferndale Ranch, Santa Paula, California 435.00

CHALLEDON FARM

BARON BANDOLIER 1485085, a nice typed, short legged and coupled individual was purchased in the "Heart of Nebraska" sale at Broken Bow, Nebraska on April 9, 1950 to work improvement on our herd of Aberdeen-Angus Cattle.

Mr. & Mrs. Ray Ricketts **Arnold, Nebraska**

FOR SALE

30 Head Registered Angus Cattle
Cows, Calves, Bull

RALPH RAMSEY

6 miles southeast of

MILAN, ILLINOIS

Queen F. 15th 1196370, (Dwight Freel), calved 5-25-49; sire, Bell Boy's Stamp F. 943691; Arlie Tillotson, Prole, Iowa 600.00

Elba Elber H. 52d 1265913, (Clifford Harvey), calved 12-15-49; sire, Eramark 806-341; P & M Angus Farm, Pittsburg, Kan. 1050.00

Juana Mame 1359116, (C. S. & Clifford Harvey), calved 5-12-50; sire, Eramark 806341; Ray Cline & Son, Bussey, Iowa 475.00

Elba H. 3d 1402707, (Clifford Harvey), calved 11-25-50; sire, Eramark 806341; Dr. W. L. Yarbrough, Greenville, Texas 750.00

Galvin's Prize Lass 837652, (Clifton Heaberlin), calved 9-28-44; sire, Bell Boy A. 7th 576718; Ferndale Ranch, Santa Paula, California 500.00

Galvin's Prize Lass 49th 1144792, (Clifton Heaberlin), calved 4-12-49; sire, Burgess Baron 1002780; C. O. Schlunz, Ottumwa, Iowa 600.00

Black Barb C. W. 1434552, (Nick Koopman), calved 6-10-51; sire, Black Mark 1200557; Jud & Glenn Myers, Memphis, Missouri 290.00

Edith Elin L. I. 1202662, (Leon A. Langebartles), calved 12-23-47; sire, Learbara S. 721139; Mike Cochran, Green City, Mo. 450.00

Queen of Columbia 75th 1290134, (Edd Murr), calved 12-30-49; sire, Black Prince of Cloverly 3d 1130265; Ferndale Ranch, Santa Paula, California 480.00

Barbaradell of Columbia 7th 1372914, (Edd Murr), calved 6-1-50; sire, Black Prince of Cloverly 3d 1130265; Ferndale Ranch, Santa Paula, California 470.00

Barbara of Columbia 8th 1372917, (Edd Murr), calved 6-20-50; sire, Black Prince of Cloverly 3d 1130265; Ferndale Ranch, Santa Paula, California 400.00

Enchantress O. 1400062, (Robert Overton), calved 4-15-50; sire, Revolution H. 72d 938718; Leo J. Couch, Baxter, Iowa 460.00

Revolution Maid 2d 1400065, (Robert Overton), calved 4-25-50; sire, Revolution H. 72d 938718; J. A. Howard, Laurel, Ia. 435.00

Envious Empress O. 1400068, (Robert Overton), calved 5-4-50; sire, Envious Elbanor B. Again 660769; Vesta Johnston, Deep River, Iowa 360.00

Envious Lady O. 1414934, (Robert Overton), calved 5-31-50; sire, Envious Elbanor B. Again 660769; Vesta Johnston, Deep River, Iowa 575.00

Revolution Blue Boy of Ida 12th 852537

Is one of the great breeding bulls of the breed, the record of his produce in the show ring in big time competition, proves that. Most of you know by now that he is in service at Jefferson Farms, Butler, Pennsylvania. "Blue Boy" has left his mark in our herd, never to be erased. "Black Conquestor" is a double grandson and our Prince E. & B. 25th is out of a "Blue Boy" dam. We still have some of his most outstanding sons and daughters for sale, add one to your herd and see.

Ida Grove **Arthur**

0——3½——★——2½——0

FARM

ENOCH and BOB JOHNSON, **ARTHUR, IOWA**

Brevier's Bara, (Robert Overton), calved 2-15-51; sire, Brevier's Agnes R. 3d 985-801; Earl I. Bruce, Altoona, Iowa 350.00

Elba Tweeny C. R. 2d 1374435, (Carl A. Robuck), calved 3-15-50; sire, Blackbird Beau 8th 856560; Dr. W. L. Yarbrough, Greenville, Texas 600.00

Elba Tweeny B. 108th 1393386, (Carl A. Robuck), calved 7-12-50; sire, Blackbird Beau 8th 856560; Leo Wissler, Stuart, Ia. 380.00

Blackbird Bessie R. 49th 1241976, (J. K. Rodgers & Sons), calved 7-7-41; sire, Jungle Eric of Red Top 790364; Mike Cochran, Green City, Missouri 475.00

Nellie R. 48th 1125372, (J. K. Rodgers & Sons), calved 4-20-48; sire, Jungle Eric of Red Top 790364; Ferndale Ranch, Santa Paula, California 560.00

Blackcap Fern R. of B. 5th, (J. K. Rodgers & Sons), calved 5-5-48; sire, Jungle Eric of Red Top 790364; Mike Cochran, Green City, Missouri 430.00

Barbara's Best 24th 1367696, (Dale Rodgers), calved 7-9-50; sire, Blackcap Baron 15th of Page 745102; Ferndale Ranch, Santa Paula, California 575.00

Pagemere of Erica R. 2d 1367697, (Dale Rodgers), calved 7-28-50; sire, Blackcap Baron 15th of Page 745102; W. L. Yarbrough, Greenville, Texas 400.00

Barbara of Baron 15th R. 1367699, (Dale Rodgers), calved 8-30-50; sire, Blackcap Baron 15th of Page 745102; Ferndale Ranch, Santa Paula, California 475.00

Elluna D. 579520, (Walter Shilling & Son), calved 7-9-39; sire, Bell Boy Brevier 512-548; Harold Brevier, Harvey, Iowa 350.00

Elluna D. D. 718679, (Walter Shilling & Sons), calved 10-1-42; sire, Bell Boy A. 7th 576718; Rex Agan, Columbia, Iowa 350.00

Marion H. A. 2d 941842, (Walter Shilling & Sons), calved 4-20-46; sire, Bell Boy E. 2d 652741; C. O. Schlunz, Ottumwa, Iowa 360.00

Ebba Eline's Bell S. 1370403, (Walter A. Shilling & Son), calved 3-20-50; sire, Burgman 2d 874915; P & M Angus Farm, Pittsburg, Kansas 825.00

Equamere Erica 773800, (Randall Smith), calved 8-6-43; sire, Emslie's Boy 541871; Lents & Williamson, Greenfield, Iowa 535.00

Blackbird 3d of Knoxville 605703, (Walter R. Snyder), calved 3-9-40; sire, Blackcapper W. 3d 519365; Mike Cochran, Green City, Missouri 400.00

Earl's Barbara H. A. 538110, (Zenard Spaur), calved 6-16-37; sire, Earl M. G. Boy 491767; L. V. Robinson, Reinbeck, Ia. 500.00

Blackcap Butterfly of Ard-Wen 877092, (Zenard Spaur), calved 3-30-45; sire, Emslie's Boy 541871; C. O. Schlunz, Ottumwa, Iowa 610.00

Barbara Ann S. of Ard-Wen 931984, (Zenard Spaur), calved 3-27-46; sire, Emslie's Boy 541871; C. L. Harm & Sons, Carlisle, Iowa 435.00

Blackcap Bessie S. 1359728, (Laverne Stitsworth), calved 5-6-50; sire, Belmar 15th 1050082; P & M Angus Farm, Pittsburg, Kansas 700.00

Nina Berta 835109, (Whitlatch Brothers), calved 4-11-44; sire, Bell Buster 571280; Lents & Williamson, Greenfield, Iowa 440.00

Burr Oak Bell 835106, (Whitlatch Brothers), calved 6-4-45; sire, Bell Buster 571-280; Lents & Williamson, Greenfield, Ia. 660.00

Blackcap Babe 18th 1125413, (Whitlatch Bros), calved 5-2-48; sire, Belmar E. 8th 814435; Ferndale Ranch, Santa Paula, California 675.00

Nina Berta 3d 1125416, (Corwin Whitlatch), calved 6-27-48; sire, Belmar E. 8th 814435; Lents & Williamson, Greenfield, Iowa 410.00

Blackcap Brunette 1339338, (Corwin Whitlatch), calved 9-18-50; sire, Illustrous Thickset S. 4th 928071; Dr. W. L. Yarbrough, Greenville, Texas 410.00

Hays Ranch

KERRVILLE, TEXAS

REGISTERED ABERDEEN ANGUS CATTLE

EILEENMERE SUNBEAM AND BANDOLIER BREEDING

The Grass is Always Green at Hays Ranch

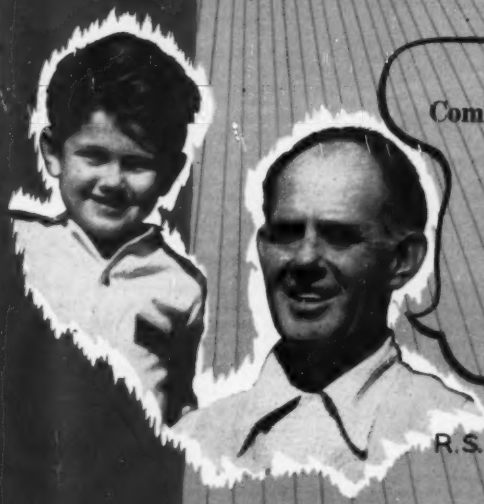

Come and see the cattle we are planning to sell on

Friday, February 20th, 1953

"77" Ranch will have a consignment with us.

R. S. HAYS AND BOBBY

It will probably be my job to try to have our offering in top condition. I shall do what I can toward making the offering one that will please everyone, when they buy them and, moreso, when they get them home.

WALTER HELMKE

Pictured with one of the heifers to be consigned to the National Aberdeen-Angus Show to be held in conjunction with the Nebraska State Fair at Lincoln are, from left to right, Burrel Taylor, Charles Beermann, Percy Upton, Russell Vanderkolk and Jess R. Cooper.

Great Meadows' Sale

Lexington, Kentucky, May 7th

SUMMARY:

53 Lots	839,845.00, average	$ 751.79
5 Bulls	2,800.00, average	560.00
47 Cows	37,045.00, average	788.19
Top 5 Head	9,875.00, average	1975.00
Top 10 Head	14,950.00, average	1495.00
Top 15 Head	19,085.00, average	1272.33
Top 20 Head	22,895.00, average	1144.75

Top Bull—Evergreen Eileenmere S. F. 1379-453, calved January 1, 1951; sire, Homeplace Eileenmere 64th 1076758; dam, Evergreen of Sherman 1039025; consigned by B. C. Cotton, Dry Ridge, Kentucky; purchased by Elderbrook Farm, Prospect, Kentucky 1000.00

Second Top Bull—E. B. Bandolier of Annewood 2d 1246901, calved June 17, 1949; sire, Elegant Barbarian 845658; dam, Blackcap Echoetta 2d 672047; consigned by Richards Angus Farm, Warsaw, Kentucky; purchased by Blue Gate Farm, Lexington, Kentucky 590.00

Top Cow—Blackcap Bessie of B. G. 2d, calved May 24, 1951; sire, Grenadier 25th of Lakewood 1150855; dam, Blackcap Bessie 7th of Great Oaks 1133488; consigned by Kawartha Hills Farm, Prospect, Kentucky; purchased by French Broad and Park Row Farm, Bowling Green, Ky. 3150.00

Second Top Cow—Dixie's Eulima Erica 29th 1323236; calved June 20, 1950; sire, Envious Blackcap B. 22d 787562; dam, Eulima Dixie 1942 998402; consigned by Bottorff Bros., Goshen, Kentucky; purchased by Floyd Dievert, Danville, Kentucky 2025.00

Third Top Cow—Georgina of B. G. 1479847, calved January 25, 1951; sire, Grenadier 25th of Lakewood 1150855; dam, Withan Georgina 2d 1140849; consigned by Kawartha Hills Farm, Prospect, Kentucky; purchased by E. D. Axton, Prospect, Kentucky 1850.00

Bandolier of Don Head 37th

Our Herd Sire

Is now being offered for sale.

His third crop of calves are here. They are the best ever . . . a real choice lot.

This Herd strong in Earl Marshall blood.

VISITORS WELCOME

Glenmere Angus Farms

E. M. GANT, Owner MINERAL POINT, WIS.

BULLS:

Master Prince of Annewood 79th 1379665, (Annewood Farms), calved 11-10-50; sire, Master Prince of R. K. 4th 991756; C. A. Grosscurth, Anchorage, Kentucky 450.00

Pride's Bandolier BOI (C. W. Brickley), calved 4-15-51; sire, Bandolier Lad W. F. 730628; C. H. Anderson, Shelbyville, Ky. 360.00

B. C. Eileenmere 5th 1469408, (B. C. Cotton), calved 2-19-51; sire, Homeplace Eileenmere 64th 1076758; Lewis G. Kaye, Louisville, Kentucky 400.00

Evergreen Eileenmere S. F. 1379453, (B. C. Cotton), calved 1-1-51; sire, Homeplace Eileenmere 64th 1076758; Elderbrook Farm, Prospect, Kentucky 1000.00

E. B. Bandolier of Annewood 2d 1246901, (Richards Angus Farm), calved 6-17-49; sire, Elegant Barbarian 845658; Blue Gate Farm, Lexington, Kentucky 590.00

COWS:

Pride of Annewood 281st 1360820, (Annewood Farms), calved 5-16-50; sire, Bandolier Lad W. F. 730628; I. C. Smith, Campbellsburg, Kentucky 800.00

Pride of Annewood 16th 1253365, (Annewood Farms), calved 4-8-50; sire, Bandolier of Annewood 3d 1030970; P. & M. Angus Farm, Pittsburg, Kansas 800.00

Blackcap of Annewood 282d 1360825, (Annewood Farms), calved 10-24-50; sire, Ruffland Bardolier 7th 1071695; I. C. Smith, Campbellsburg, Kentucky 650.00

Pride of Annewood 284th 1360823, (Annewood Farms), calved 9-6-50; sire, Master Prince of R. K. 4th 991756; Glenn Cooper, Cohutta, Georgia 775.00

Mignonetta L. 2d 1304023, (Annewood Farms), calved 9-12-50; sire, Evadermere L. S. 1104164; F. W. Rickard, Winchester, Kentucky 1025.00

Pride of Annewood 17th 1253366, (Annewood Farms), calved 4-16-50; sire, Bandolier of Annewood 3d 1030970; French Broad and Park Row Farm, Bowling Green, Kentucky 475.00

Queen Viola of Her-Mel 1373742, (Annewood Farms), calved 9-27-50; sire, Revolution of Her-Mel 11th 1112874; W. D. Fishback, Versailles, Kentucky 625.00

Annewood E. T. Erica 287th 1379666, (Annewood Farms), calved 11-14-50; sire, Bandolier B. C. of Annewood 1151522; Julius G. Clark and Son, Lexington, Ky. 875.00

Annewood C. T. Erica 292d 1379668, (Annewood Farms), calved 12-4-50; sire, Master Prince of R. K. 4th 991756; Neal May, Danville, Kentucky 425.00

Blackcap E. M. of Woodsacres 8th 1326050, (E. D. Axton), calved 8-20-50; sire, Great Oaks Bandowix 910574; Julius G. Clark and Son, Lexington, Kentucky 725.00

Blackcap of Woodsacres 3d 1291294, (E. D. Axton), calved 4-16-50; sire, Timbermere 754108; Great Oaks Stock Farm, Rochester, Michigan 800.00

Elba 2d of Woodsacres 1326042, (E. D. Axton), calved 7-19-50; sire, Great Oaks Bandowix 910574; Alexander M. Warren, Lexington, Kentucky 650.00

Blackbird of Woodsacres 3d 1291297, (E. D. Axton), calved 5-16-50; sire, Timbermere 754108; Julius G. Clark and Son, Lexington, Kentucky 600.00

Ballindalloch of Woodsacres 3d 1326051, (E. D. Axton), calved 8-20-50; sire, Great Oaks Bandowix 910574; Great Oaks Stock Farm, Rochester, Michigan 700.00

B. B. Pride Lady 357th 1270599, (Bottorff Brothers), calved 3-25-50; sire, Black Anchor's Bandolier 2d 809634; Alexander M. Warren, Lexington, Kentucky 500.00

Dixie's Eulima Erica 29th 1323236, (Bottorff Brothers), calved 6-20-50; sire, Envious Blackcap B. 22d 787562; Floyd Dievert, Danville, Kentucky 2025.00

Pride B. B. 360th 1270601, (Bottorff Brothers), calved 3-25-50; sire, Elegant Barbarian 845658; Alexander M. Warren, Lexington, Kentucky 900.00

Juarerica B. 321st 1239355, (Bottorff Brothers), calved 12-12-49; sire, Ruffland's Bardolier 7th 1071695; P. and M. Angus Farm, Pittsburg, Kansas 975.00

Pride B. B. 355th 1270597, (Bottorff Brothers), calved 1-30-50; sire, Black Anchor's Bandolier 2d 809634; Alexander M. Warren, Lexington, Kentucky 610.00

Pride of Goshen 370th 1338854, (Bottorff Brothers), calved 12-10-50; sire, Elegant Barbarian 845658; Grove Lane Farms, Lake Wales, Florida 680.00

Erica's Bell B. 325th 1239359, (Bottorff Brothers), calved 1-22-50; sire, Erica's Bandolier B. 260th 958066; P. & M. Angus Farm, Pittsburg, Kansas 650.00

Miss Burgess B. M. 51st 1355570, (Bottorff Brothers), calved 2-15-51; sire, Erica Chief 32d 1059141; Annewood Farms, Goshen, Kentucky 1200.00

Pride's Princess 386th 1340940, (Bottorff Brothers), calved 11-1-50; sire, Bandolier B. C. of Annewood 1151522; Dixie Stock Farm, Lancaster, Kentucky 835.00

Black Sterling B. 382d 1277678, (Bottorff

Bill Anheuser's

TRIPLE-A-RANCH

Jonesburg, Mo.

July 29, 1952.

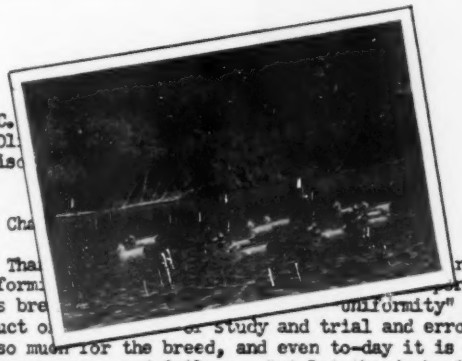

Mr. C.
408 Ol
Harrisc

Dear Cha

Tha resting comments about "uniformi portant part it plays in Angus bre uniformity" is, in fact, the end-product o study and trial and error by the pioneers who did so much for the breed, and even to-day it is often the difference between success and failure. But let the ducks in the snap-shot illustrate the point.

All wild Mallards, products of "natural selection", look just about alike - so they're uniform. They're the same size, shape and color, and they travel like the wind. But, they're tough, hard feeders, make poor gains, and show low dressing percentages. They have uncertain breeding habits and they're short lived - but they're uniform. Just so, centuries ago, wild cattle were uniform, but there was really very little to recommend them. Man's interference with natural selection robbed them of this original uniformity - and evolved modern uniformity.

"Uniformity" in Angus cattle to-day means "uniform excellence" - and such is the uniformity of the cattle at TRIPLE-A-RANCH. The sons and daughters of ENVIOUS BARDOLIER 3d are CRITERION - a standard of judging - and I know you'll like them. You'll see some of them at the Futurity. You can see all of them at the ranch where, of course, you're always welcome. If you would like a CRITERION BARDOLIER bull, it might be well to get him now instead of at our sale early in '53.

Very sincerely yours,

Bill

Home of
"CRITERION"
Aberdeen-Angus

OUR PRINCIPAL
HERD SIRES

ENVIOUS
BARDOLIER 3d
1077958
"The All American Sire"

CRITERION
EILEENMERE
of AAA
1359188

MAHRAVO
BARDOLIER
PRINCE
1348562

OWNER

W. S. "Bill" Anheuser
1555 S. Grand Blvd.
St. Louis 10, Mo.

RANCH MANAGER

Kale Workman
TRIPLE-A-RANCH
Jonesburg, Mo.

LOCATION

[illegible]

Blue Darby proudly shows his grand champion steer at the recent Montgomery, Alabama, Fat Stock Show. The prize winning 1,160 pound steer sold for $2.35 a pound, one of the highest prices ever paid in the history of the Montgomery show. He was purchased by Delchamps, Incorporated, Mobile, for $2,726. Appearing with the 4-H youth, whose home is in Montgomery, are W. E. Lainer, left, market superintendent for Delchamps, and C. W. Delchamps, one of the owners of the grocery firm.

Brothers), calved 6-15-50; sire, Ruffland's Bardolier 7th 1071695; Grove Lane Farms, Lake Wales, Florida 600.00

Prideview B. B. 364th 1298816, (Bottorff Brothers), calved 6-5-50; sire, Elegant Barbarian 845658; Lewis G. Kaye, Louisville, Kentucky 800.00

Kalina B. B. 368th 1338851, (Bottorff Brothers), calved 9-15-50; sire, Elegant Barbarian 845658; Grove Lane Farms, Lake Wales, Florida 550.00

S. F. Erica Irene 1305984, (Cedarbrook Farms), calved 6-12-50; sire, Prince Eldor of Sunbeam 894329; Grove Lane Farms, Lake Wales, Florida 710.00

Juarerica L. K. 2d 1357584, (Cedarbrook Farms), calved 9-12-50; sire, Whitney Prince 30th 1018737; F. W. Rickard, Winchester, Kentucky 1175.00

Elba of S. F. 9th 1337480, (Cedarbrook Farms), calved 7-23-50; sire, Prince Eldor of Sunbeam 894329; Steveway Farms, Nashville, Tennessee 600.00

Toni Mc 1298926, (Cedarbrook Farms), calved 5-11-50; sire, Whitney Prince 30th 1018737; Alexander M. Warren, Lexington, Kentucky 600.00

Katinka of Craigmillar 1270799, (B. C. Cotton), calved 6-11-50; sire, Cannoneer 845007; Grove Lane Farms, Lake Wales, Florida 825.00

Blackcap Effie S. F. 1367748, (B. C. Cotton), calved 6-1-50; sire, Pride Evader 2d 910565; Clifford E. Smith, Frankfort, Kentucky 1650.00

Elderbrook's Barbara Irene 1394596, (Elderbrook Farm), calved 3-12-50; sire, Hannah B.'s Prince 877194; Franklin Floyd, Monticello, Florida 475.00

Kathie Marshall 1368149, (Elderbrook Farm), calved 5-6-50; sire, Hannah B.'s Prince 877194; Grove Lane Farms, Lake Wales, Florida 400.00

Enchantress of Elderbrook 1368151, (Elderbrook Farm), calved 5-17-50; sire, Hannah B.'s Prince 877194; Neal May, Danville, Kentucky 410.00

Elderbrook's Erica Eileen 2d 1368154, (Elderbrook Farm), calved 5-19-50; sire, Hannah B.'s Prince 877194; Franklin Floyd, Monticello, Florida 450.00

Entwine of Elderbrook 1214872, (Elderbrook Farm), calved 5-9-49; sire, Hannah B.'s Prince 877194; L. J. Hollenbach, III, Louisville, Kentucky 500.00

Elderbrook's Queen Chimera 1214877, (Elderbrook Farm), calved 6-12-49; sire, Enchanter of Elderbrook 1039286; L. J. Hollenbach, III, Louisville, Kentucky 400.00

Blackcap Bessie of B. G. 2d, (Kawartha Hills Farm), calved 5-24-51; sire, Grenadier 25th of Lakewood 1150855; French Broad and Park Row Farm, Bowling Green, Kentucky 3150.00

Georgina of B. G. 1479847, (Kawartha Hills Farm), calved 1-25-51; sire, Grenadier 25th of Lakewood 1150855; E. D. Axton, Prospect, Kentucky 1850.00

Barbara M. of P. R. 1332866, (Kawartha Hills Farm), calved 3-23-50; sire, Blackcap Bardolier P. R. 1087581; Alexander M. Warren, Lexington, Kentucky 600.00

Queen M. of K. H. 1332865, (Kawartha Hills Farm), calved 3-5-50; sire, Blackcap Bandolier of Anoka 14th 894198; Grove Lane Farms, Lake Wales, Florida 500.00

Blackcap Belle H. B. 3d 1314949, (Kawartha Hills Farm), calved 6-19-50; sire, Raona's Bardolier 59th 1105032; Alexander M. Warren, Lexington, Kentucky 575.00

Blackcap Judy K. H. 1332868, (Kawartha Hills Farm), calved 5-6-50; sire, Key to Marshall 2d 737722; Alexander M. Warren, Lexington, Kentucky 500.00

Richard's Anne 1459963, (Richards Angus Farm), calved 2-19-51; sire, Pride's Evader B. 308th 1130498; Franklin Floyd, Monticello, Florida 390.00

Evader's Erica R. 1459965, (Richards Angus Farm), calved 3-2-51; sire, Pride's Evader B. 308th 1130498; Neal May, Danville, Kentucky 385.00

Pridemere Erica R. 4th 1379807, (Richards Angus Farm), calved 7-29-50; sire, R. L. S. Prince Eric 3d 888377; Clifford E. Smith, Frankfort, Kentucky 650.00

Elko Bell Farm Sale

Frankfort, Kentucky, May 8th

67 Lots	$80,485.00,	average	$1201.26
9 Bulls	11,500.00,	average	1277.77
58 Cows	68,985.00,	average	1189.39
Top 5 Head	24,500.00,	average	4720.00
Top 10 Head	32,450.00,	average	3245.00
Top 15 Head	39,450.00,	average	2630.00
Top 20 Head	45,200.00,	average	2260.00

Top Bull—Grenadier E. B. 105th 1366353, calved January 5, 1951; sire, Queen's Grenadier Jr. of E. B. 1140767; dam, Angus Valley Elba Page 1117636; purchased by Ray Longstreet, High Hill, Missouri 2500.00

Second Top Bull—Prince Eric Elko Bell 19th 1314504, calved September 10, 1950; sire, Burgess Eric 10th 943346; dam, Blakeford G. R. Georgiana 922480; purchased by Shadow Isle Farm, Red Bank, New Jersey 1600.00

Top Cow—Elko Bell Georgina 4th 1366361, calved September 20, 1950; sire, Burgess Eric 10th 943346; dam, Reverie's Georgina 865580; purchased by Hillside Farms, Washington, Missouri 5000.00

Second Top Cow—Elko Bell's Georgina 2d 1189788, calved July 19, 1949; sire, Reverie's Envions Georgina 794811; dam, Blakeford G. R. Georgiana 922480; purchased by Lakewood Farms, Mukwonago, Wisconsin 5300.00

BULLS:

Grenadier E. B. 105th 1366353, calved 1-5-51; sire, Queen's Grenadier Jr. of E. B. 1140767; Ray Longstreet, High Hill, Mo... 2500.00

Prince Eric Elko Bell 19th 1314504, calved 9-10-50; sire, Burgess Eric 10th 943346; Shadow Isle Farm, Red Bank, New Jersey 1600.00

Prince Eric Elko Bell 9th 1314480, calved 6-7-50; sire, Burgess Eric 10th 943346; I. C. Smith, Campbellsburg, Kentucky 1025.00

Prince Eric Elko Bell 10th 1314482, calved 6-13-50; sire, Burgess Eric 10th 943-346; Wiley Brothers, Frankfort, Kentucky 775.00

Prince Eric Elko Bell 17th 1314496, calved 7-22-50; sire, Burgess Eric 10th 943346; Robert Goodwin, Lexington, Kentucky 1000.00

Elko Bell Prince Eric 1314479, calved 6-6-50; sire, Burgess Eric 10th 943346; Dawson Taylor, Bloomfield, Kentucky 1150.00

Prince Eric Elko Bell 15th 1314493, calved 7-5-50; sire, Burgess Eric 10th 943346; C. C. Florence, Georgetown, Kentucky 850.00

Prince Eric Elko Bell 18th 1314501, calved 8-12-50; sire, Burgess Eric 10th 943346; Dawson Taylor, Bloomfield, Kentucky 1100.00

Prince Eric Elko Bell 5th 1314473, calved 5-6-50; sire, Burgess Eric 10th 943346; Ed Cisson, Jr., Christy, Indiana 1500.00

COWS:

Ebella of Lakewood 5th 1144537, calved 9-7-48; sire, Prince Eric of Sunbeam 744-659; Steveway Farms, Nashville, Tenn..... 2500.00

Blackridge-Sun-Up Farms'

"Pasture to Profit" Sale

At the Miller Farm near Smithville, Missouri 19 miles north of K. C.

Saturday, September 27th, Smithville, Missouri

—Selling—

Daughters and Granddaughters of These Great Sires

EILEENMERE 487th 668743

HOMEPLACE EILEENMERE 34th 997505

—This Offering Includes—

30 OPEN HEIFERS sired by Sons or Grandsons of Eileenmere 487th.

35 COWS with Calves or close to calving from Homeplace Eileenmere 34th, Eileenmere J. 7th, a top son of Eileenmere 711th, Eileenmere 500th of Sun-Up, by Eileenmere 1070th, a full brother to Eileenmere 500th.

—Families—

Maid of Bummers Miss Burgess, McHenry Barbara, Cridlan Evergreen, Miss Burgess, Blackcap, Blackbird, Erica, Queen Mother.

Plan Now To Attend!

For Catalog, write either . . .

Blackridge Stock Farms
WAYNE HUKENA
EVEREST, KANSAS

—Owners—

Sun-Up Farms
DAVID & MARGARET MILLER
SMITHVILLE, MISSOURI

Elko Bell Georgina 4th 1366361, calved 9-20-50; sire, Burgess Eric 10th 943346; Hillside Farms, Washington, Missouri..... 5600.00

Elko Bell Witch 1366363, calved 9-28-50; sire, Burgess Eric 10th 943346; W. D. Fishback, Versailles, Kentucky..... 1850.00

Elko Bell Pride 7th 1314484, calved 6-16-50; sire, Burgess Eric 10th 943346; Shadow Isle Farm, Red Bank, New Jersey 1250.00

Elko Bell Bandy Maid 1314491, calved 6-30-50; sire, Burgess Eric 10th 943346; Bedford Wynn, Dallas, Texas..... 2600.00

Elko Bell Juana Erica 1314470, calved 4-9-50; sire, Burgess Eric 10th 943346; Angus Valley Farms, Tulsa, Oklahoma..... 1400.00

Elko Bell Blackcap Judy 3d 1314476, calved 5-16-50; sire, Burgess Eric 10th 943346; Sunny Farms, Westpoint, Nebraska..... 1200.00

Elko Bell Queen 4th 1314477, calved 5-23-50; sire, Burgess Eric 10th 943346; French Broad and Park Row, Bowling Green, Kentucky 1000.00

Elko Bell Enchantress 1314481, calved 6-12-50; sire, Burgess Eric 10th 943346; A. L. Brady, Lula, Mississippi..... 750.00

Elko Bell Lady Ida 1314483, calved 6-14-50; sire, Burgess Eric 10th 943346; Cedar Brook Farm, Louisville, Kentucky.... 750.00

Elko Bell Miss Burgess 1314488, calved 6-28-50; sire, Burgess Eric 10th 943346; Shadow Isle Farm, Red Bank, New Jersey 1250.00

Elko Bell Erica 21st 1467658, calved 2-26-50; sire, Burgess Eric 10th 943346; P. & M. Angus Farm, Pittsburg, Kansas..... 600.00

Elko Bell Blackcap 9th 1314494, calved 7-6-50; sire, Burgess Eric 10th 943346; Shadow Isle Farm, Red Bank, New Jersey 600.00

Elko Bell Blackbird 15th 1366368, calved 11-18-50; sire, Burgess Eric 10th 943346; Groveland Farms, Lake Wales, Florida..... 700.00

Elko Bell Blackcap Judy 2d 1314469, calved 4-1-50; sire, Burgess Eric 10th 943346; Angus Valley Farms, Tulsa, Oklahoma..... 600.00

Bessie of Lakewood 1073884, calved 5-7-47; sire, Prince Sunbeam 28th 629407; Kinloch Farms, Supply, Virginia..... 5200.00

Elko Bell's Georgina 2d 1189788, calved 7-19-49; sire, Reverie's Envious Georgina 794811; Lakewood Farms, Mukwonago, Wisconsin 5300.00

Maple Grove 155th 1338230, calved 10-7-50; sire, Master Prince of Sunbeam 1000000; P. & M. Angus Farm, Pittsburg, Kansas 1900.00

Elko Bell Bummer Maid 1366367, calved 10-30-50; sire, Queen's Grenadier Jr. of E. B. 1140767; Essar Ranch, San Antonio, Texas 2200.00

Elko Bell's Georgina 3d 1199358, calved 8-28-49; sire, Reverie's Envious Georgina 794811; Dixie Stock Farms, Lancaster, Kentucky 2800.00

Elko Bell Enigma Erica 1314499, calved 8-7-50; sire, Blakeford G. R. George 4th 971333; Red Oak Farms, Rocky Comfort, Missouri 700.00

Elko Bell Blackbird 13th 1366357, calved 9-12-50; sire, Blakeford G. R. George 4th 971333; Shadow Isle Farm, Red Bank, New Jersey 1025.00

Pride 50th of Red Top 1199471, calved 11-26-49; sire, V. M. Elba Prince 1018876; E. B. Willy, Frankfort, Kentucky..... 900.00

Elko Bell Blackbird 12th 1314455, calved 2-25-50; sire, Reverie's Envious Georgina 794811; Stanford Farms, Donelson, Tenn. 650.00

Elko Bell Blackcap 8th 1314459, calved 3-3-50; sire, Reverie's Envious Georgina 794811; Burgess Hill Farm, Cynthiana, Kentucky 600.00

Elko Bell Queen 2d 1314460, calved 3-5-50; sire, Reverie's Envious Georgina 794811; Red Oak Farm, Rocky Comfort, Missouri.. 1000.00

Erica Red Top 50th 1231894, calved 3-11-50; sire, V. M. Elba Prince 1018876; Shadow Isle Farm, Red Bank, New Jersey 650.00

Elko Bell Marene Pride 1314461, calved 3-5-50; sire, Reverie's Envious Georgina 794811; Throener Brothers, West Point, Nebraska 850.00

Elko Bell Rosilea 1314463, calved 3-8-50; sire, Reverie's Envious Georgina 794811; Bluegrass Angus Farms, Lancaster, Ky..... 575.00

Elko Bell Blackberry 1360298, calved 8-4-50; sire, Queen's Grenadier Jr. of E. B. 1140767; Sun Lake Ranch, Lutz, Florida.. 1100.00

Elko Bell Erica 20th 1366355, calved 3-9-50; sire, Reverie's Envious Georgina 794811; Kinloch Farm, Supply, Virginia..... 1025.00

Elko Bell Blackbird 10th 1314444, calved 11-14-59; sire, Envious Blackcap of R. K. 4th 957939; Watson and Son, Tunica, Mississippi 595.00

Elko Bell Erica 19th 1314447, calved 12-31-49; sire, Envious Blackcap of R. K. 4th 957939; Grove Lane Farm, Lake Wales, Florida 675.00

Blackcap of Red Top 50th 1231892, calved 3-8-50; sire, V. M. Elba Prince 1018876; Lois S. Clark, Lexington, Kentucky..... 925.00

Elko Bell Blackbird 11th 1314453, calved 2-23-50; sire, Envious Blackcap of R. K. 4th 957939; A. M. Warren, Lexington, Kentucky 625.00

Pride of Red Top 19th 1295396, calved 3-24-50; sire, V. M. Elba Prince 1018876; Oscar William, Spring Station, Kentucky 575.00

Elko Bell Queen 3d 1314465, calved 3-12-50; sire, Envious Blackcap of R. K. 4th 957939; A. L. Brady, Lula, Mississippi.... 700.00

Blackbird of Red Top 11th 1295397, calved 5-28-50; sire, V. M. Elba Prince 1018-876; H. R. Watson and Sons, Tunica, Mississippi 825.00

Elko Bell Buxom Maid 1366359, calved 9-14-50; sire, Queen's Grenadier Jr. of E. B. 1140767; Burgess Hill Farm, Cynthiana, Kentucky 1000.00

BLACKBIRD PRINCESS B. of BAR 1361286

Sire: Prince Pride of Bates 1078396
Dam: Blackbird Plowless 2d of Essar 1004812

Herd Bulls in Service:

ENFILEEN'S BANDOLIER F. 23d 948737
—and his two Sons
BANDOLIER ELINE BOY of BAR 1159757
ENVIOUS BANDY E. of BAR 1278881

PRINCE BARD ELINE of BAR 1361283
Son of Prince Pride of Bates

HOMEPLACE EILEENMERE 7th 949354
Son of Eileenmere 487th

MARYCREST EILEENMERE 5th 1257062
Son of Homeplace Eileenmere 26th

BLACKCAP BYRON of BSF 848447
A Blackcap Missie by Burgess B. 31st

ENVOY of BYRON of BSF 1219855
Son of Blackcap Byron of BSF

BARD of RUBICON 1201333
Son of Bandolier 108th of Wilton

★

Excellent Young Animals for Sale at All Times.

We are happy to announce that we have sold Paul Dennis and Sons of Den-Mor Farms our good Futurity Show Heifer, BLACKBIRD PRINCESS B. of BAR. We regard her as the best heifer we have ever produced. Best of Luck at the Futurity, Paul. Be sure and see her at the Futurity.

Benson's Angus Ranch
MILTON, IOWA

Benson's Stock Farm
MEMPHIS, MISSOURI

Old Elkton

Our Herd Bulls

Epponian Stamp 100th O. E. 1526378

Eileenmere of Le Baron 843443

Prince 29th of Essar 1095085

Junior Sires

Black Knight 56th A. V. 1373013

Elkton Eric 1147894

Forest **Virginia**

"JIMMIE" LITTON, Herdsman

The American Aberdeen-Angus Breeders' Futurity

MR. and MRS. L. W. TURNER, Owners

WHITNEY GROVE, Manager

Elko Bell Blackbird 14th 1366366, calved 10-15-50; sire, Queen's Grenadier Jr. of E. B. 1140767; E. T. Wiley, Frankfort, Kentucky 500.00

Pride of Red Top 150th 1241160, calved 3-27-50; sire, Patterdale Prince 8th 1142-132; Felix Pole and Son, Frankfort, Ky. 700.00

Elko Bell Blackcap 7th 1314449, calved 1-17-50; sire, Envious Blackcap of R. K. 4th 957939; E. D. Axton, Prospect, Ky... 900.00

Eborea of Red Top 3d 1231890, calved 3-4-50; sire, V. M. Elba Prince 1018876; Dixie Stock Farm, Lancaster, Kentucky..... 700.00

Eborea of Red Top 50th 1295394, calved 2-22-50; sire, V. M. Elba Prince 1018876; Sherman Farms, Dry Ridge, Kentucky..... 600.00

Blackbird of Red Top 59th 1295395, calved 3-23-50; sire, V. M. Elba Prince 1018-876; A. L. Brady, Lula, Mississippi..... 700.00

Maple Grove 154th 1338229, calved 9-23-50; sire, Prince Revolution 1063441; Shadow Isle Farm, Red Bank, New Jersey 1050.00

Burea of Red Top 50th 1248414, calved 5-8-50; sire, V. M. Elba Prince 1018876; H. R. Watson and Son, Tunica, Miss..... 685.00

Almajo's Kentucky Maid 1312783, calved 7-15-50; sire, R. L. S. Prince Eric 3d 888377; J. H. Uptegrove, Bardstown, Kentucky 610.00

Blackbird of Red Top 9th 1231893, calved 3-9-50; sire, Eric Baron I. E. 2d 1000-449; Bottorff Brothers, Goshen, Kentucky 800.00

Almajo's Evergreen 1312782, calved 6-22-50; sire, R. L. S. Prince Eric 3d 888377; F. W. Rickard, Winchester, Kentucky..... 935.00

Blackcap Lady E. B. 1412705, calved 11-4-50; sire, Blakeford G. R. George 4th 971333; Mills and Graham, Versailles, Kentucky 1200.00

Almajo's Ectessa Queen 1312779, calved 5-23-50; sire, R. L. S. Prince Eric 3d 888-377; Richards Angus Farm, Warsaw, Ky. 700.00

Almajo's Queen Prim 1312785, calved 10-20-50; sire, R. L. S. Prince Eric 3d 888-377; A. L. Brady, Lula, Mississippi..... 675.00

Elko Bell Barbara 1467670, calved 4-14-51; sire, Burgess Eric 10th 943346; Elderbrook Farm, Prospect, Kentucky..... 700.00

Elko Bell Princess 1420536, calved 4-24-51; sire, Prince Revolution 1063441; Shadow Isle Farm, Red Bank, New Jersey 500.00

Elko Bell Erorvia Erica 2d 1467665, calved 3-28-51; sire, Burgess Eric 10th 943346; Sun Lake Ranch, Lutz, Florida..... 600.00

Maple Grove 157th 1363404, calved 1-19-51; sire, Prince Revolution 1063441; Annewood Farm, Goshen, Kentucky..... 1000.00

Elko Bell Rosilea 2d 1467663, calved 3-23-51; sire, Queen's Grenadier Jr. of E. B. 1140767; Bluegrass Angus Farm, Lancaster, Kentucky 385.00

Kentucky Breeders' Sale

Lexington, Kentucky, May 9th

SUMMARY:

53 Lots	$49,440.00,	average	$ 932.83
7 Bulls	5,410.00,	average	772.85
46 Cows	44,030.00,	average	957.17
Top 5 Head	11,825.00,	average	2365.00
Top 10 Head	18,500.00,	average	1850.00
Top 15 Head	23,875.00,	average	1591.66
Top 20 Head	28,525.00,	average	1426.25

Top Bull—Lassie's Bandolier M. S. 2d 127-6800, calved June 5, 1950; sire, Witham's M. Bandolier 4th 920004; dam, Lassie's Beautymere 692138; consigned by E. S. Williams, Mill Springs, Kentucky; purchased by Houston Beale, Winchester, Kentucky 1200.00

Second Top Bull—Hartsaw Bardolier 1374-308, calved November 17, 1950; sire, Bandolier Junior of M. S. 1098699; dam, Queen Ann P. 1105836; consigned by A. E. Christian Farms, Monticello, Kentucky; purchased by Waddy & Suddy, Donelson, Tennessee 1000.00

Top Cow—Dixie's Eulimamere 2d 1406277, calved January 2, 1951; sire, Burgess Bandolier of Anoka 8th 1022319; dam, Eulima Dixie 26th 968969; consigned by A. T. and J. I. Sanders, Lancaster, Kentucky; purchased by C. V. Whitney Farms, Lexington, Kentucky..... 3050.00

Second Top Cow—Bandolier Blackies Queen G. 1350341, calved August 24, 1950; sire, Bandolier Junior of M. S. 1098699; dam, Bandolier's Blackie 4th of M. S. 1098694; consigned by George D. Gregory, Monticello, Kentucky; purchased by Amandale and Highlands Farms, Upperville and Round Hill, Virginia..... 3000.00

BULLS:

Master Prince of Annewood 80th 1379669, (Annewood Farms), calved 1-1-51; sire, Master Prince of R. K. 4th 991756; Woodmont Farm, Winchester, Kentucky.... 500.00

Blackcap Revolier 1380703, (F. P. Browning), calved 10-21-50; sire, Bummer Bardolier G. A. 1076099; Harold Dunn, Lancaster, Kentucky 700.00

Hartsaw Bardolier 1374308, (A. E. Christian Farms), calved 11-17-50; sire, Bandolier Junior of M. S. 1098699; Waddy and Suddy, Donelson, Tennessee..... 1000.00

B. C. Eileenmere 6th 1469409, (B. C. Cotton), calved 3-22-51; sire, Homeplace Eileenmere 64th 1076758; Dr. R. C. Kinsey, Dry Ridge, Kentucky..... 600.00

Grenadier of Lakeside 1415671, (Harry L. Swaim), calved 1-5-51; sire, Grenadier 25th of Lakewood 1150855; Bill Black-

Our Senior Herd Sire

Brook Prince 991970

A Top Breeding Son of The "29th"

By Prince Sunbeam 29th and out of Brook Queen 2d, Grand Champion at Fort Worth in 1945, one of our Top Producing Cows. He has sired most of our show cattle the past two seasons, and 10 of the show cattle for this coming fall.

5 Top Sons and 5 Top Daughters

will be offered in our

Brook - Shahan Sale —— Tuesday, November 11th

With some of the daughters carrying the service of BLACK KNIGHT 20th of A. V.

WE HAVE 40 REGISTERED BRED THREE-YEAR-OLD COWS FOR SALE AND A NICE SELECTION OF YOUNG BULLS OF SERVICEABLE AGE.

Tonny Brook Ranch

10 Miles South of Brady, U. S. Hiway 87, Phone 2272

MEREDITH CARSON, Foreman
KEN HILL, Herdsman

CAMP SAN SABA - - - TEXAS

MR. "TV" *says:* "WELCOME"

to Green Valley's "TV" Sale on

TUESDAY, SEPTEMBER 23d, 1952

Selling . . .

6 Bulls — 58 Females

Including . . .

5 Maid of Bummers; 3 Blackcap Bessies; 5 Missouri Barbaras; 2 Jilts; 1 Eulima; 2 Juana Ericas; 1 Witch of Endor; 1 Georgina (a real show heifer); 1 Zara; 1 Karama.

And . . .

A TOP "*Essay*" HEIFER

FEATURING THE SERVICE OF PRINCE 27th of ESSAR 1095076. Yes, these heifers and many more are carrying the service of this great bull. A top son of Master Prince 2d—we purchased him in 1950 for $10,000.00. He is a full brother to Essar Ranch's prize winning Summer Heifer Calf, Barbara 6th of Essar, who has never been defeated in the show ring. Shown only briefly himself, he was made Grand Champion at Colorado last year.

She Sells

JILT of G. V. 3d—A Jilt heifer whose dam is a granddaughter of the $30,000.00 Envious Emulous and her sire's grandsire is the immortal Black Bardolier.

She Sells

ZARA of G. V. 2d—One of the best Zara heifers we've ever seen. Sister to our top selling Zara at the National Show Window Sale in Chicago three years ago.

She Sells

MISSOURI BARBARA of G. V. 23d—From the same dam as Missouri Barbara of G. V. 16th who won 3d place at Denver for Red Oak Farms. A granddaughter of the Champion cow, Missouri Barbara 95th and Prince Eric, the $100,000.00 Bull of the Century.

She Sells

BUMMER'S MAID of G. V. 26th—Representing the strongest concentration of Sunbeam breeding possible—a double-bred Black Prince of Sunbeam and a Maid of Bummers of the same strain as the $14,100 heifer at Marycrest Farms.

She Sells

BLACKCAP BESSIE of G. V. 6th—A Blackcap Bessie from the same strain as the Sunbeam Farms' $35,000.00 record-breaking heifer with Blackcap Bessie of Page still showing in her pedigree.

Plan to Make This Circuit:

Joe Keshner's "Me Show" Sale, New Florence, Missouri ..... September 20th
Ralph L. Smith's Sale, Chillicothe, Missouri ..... September 22d
GREEN VALLEY'S "TV" SALE, Liberty, Missouri ..... SEPTEMBER 23d

A Special Chartered Bus will Leave for Kansas City Immediately After Ralph L. Smith's Sale for Your Convenience.

Sale Headquarters, PHILLIPS HOTEL, Kansas City, Missouri

Write for Catalogue TODAY

At Kansas City, Missouri
G. W. DeHAVEN, Owner
526 Law Building

"THE HOME OF THE ESSAYS"

At Liberty, Missouri
RUSSELL DECKER, Manager
R. R. No. 1

ford, Lexington, Kentucky 460.00

Bandolier W. 31st 1462737, (H. B. Walters and Son), calved 3-22-51; sire, Whitney Bandolier 21st 1067966; Jack Howard, Lexington, Kentucky 950.00

Lassie's Bandolier M. S. 2d 1276800, (E. S. Williams), calved 6-5-50; sire, Witham's M. Bandolier 4th 920094; Huston Beall, Winchester, Kentucky 1200.00

COWS:

Erica of Woodsacres 4th 1326045, (E. D. Axton), calved 8-11-50; sire, Great Oaks Bandowix 910574; Jack Howard, Lexington, Kentucky 600.00

Antelope of Woodsacres 5th 1326046, (E. D. Axton), calved 8-11-50; sire, Great Oaks Bandowix 910574; J. C. Ward, Georgetown, Kentucky 625.00

Antelope of Woodsacres 6th 1326054, (E. D. Axton), calved 9-17-50; sire, Great Oaks Bandowix 910574, Floodlands Farm, Stanley, Kentucky 700.00

Miss Burgess Belle' Air 2d 1454816, (Huston Beall, Jr.), calved 1-10-51; sire, Belle' Air Burgess 1280300; F. W. Rickard, Winchester, Kentucky 900.00

Pride of Belle' Air 14th 1454817, (Huston Beall, Jr.), calved 1-28-51; sire, Evader of R. K. 1064747; French Broad Farm, Bowling Green, Kentucky 600.00

Queen of Hartsaw Cove 10th 1374309, (A. E. Christian Farms), calved 1-3-51; sire, Bandolier Junior of M. S. 1098699; Milltroy Farm, Athens, Georgia 725.00

Juanerra Eric 18th 1313946, (Julius G. Clark and Son), calved 6-11-50; sire, Ravenswood Eric 50th 845784; J. L. Brady, Lula, Mississippi 700.00

Abervelvet Jr. 3d 1313948, (Julius G. Clark and Son), calved 9-4-50; sire, Juan Jr. 871403; V. V. Edwards, Lula, Mississippi 500.00

Barbara Lass L. C. 2d 1270767, (Lois S. Clark), calved 3-14-50; sire, Juan Jr. 871403; Alexander M. Warren, Lexington, Kentucky 625.00

Queen Jr. 6th 1386288, (Lois S. Clark), calved 3-3-51; sire, Juan Jr. 871403; Jack Howard, Lexington, Kentucky 1300.00

Antelope of S. F. 2d 1322548, (B. C. Cotton), calved 4-10-50; sire, Pride Evader 2d 910565; Jack Howard, Lexington, Kentucky 2250.00

Queen Mother 3d of S. F. 1367752, (B. C. Cotton), calved 7-7-50; sire, Homeplace Eileenmere 64th 1076758; Jack Howard, Lexington, Kentucky 1025.00

Eulima of Hightop 1299135, (Paul Fry), calved 3-28-50; sire, Master of Burgess Hills 960606; Jack Howard, Lexington, Kentucky 1600.00

Jilt Bardolier Lass 1455530, (Paul Fry), calved 5-11-51; sire, Allenhurst Bardolier 1194242; Cedar Brook Farms, Louisville, Kentucky 875.00

Bandolier Blakies Queen G. 1350341, (George D. Gregory), calved 8-24-50; sire, Bandolier Junior of M. S. 1098699; Amandale and Highlands Farms, Upperville and Round Hill, Virginia 3000.00

Queen Bandolier G. 1350343, (George D. Gregory), calved 9-4-50; sire, Queen's Bandolier of M. S. 1098692; Sammy and Richard Conatser, Burnside, Kentucky 875.00

Bandolier's Erica 632d 1391800, (W. F. Hardin and Son), calved 9-18-50; sire, Burgess Bandolier G. A. 1057780; W. D. Fishback, Versailles, Kentucky 625.00

Bandolier's Pride 4331st 1434014, (W. F. Hardin and Son), calved 4-19-51; sire, Burgess Bandolier G. A. 1057780; Alexander M. Warren, Lexington, Kentucky 525.00

Pride of Hi-View 21st 1415343, (Clarence Haynes), calved 2-2-51; sire, Envious Blackcap S. & S. 11th 1013091; Claypoole Farm, Chillicothe, Ohio 525.00

Allenhurst Blackbird 48th 1292122, (Chas. Klaber), calved 7-4-50; sire, Glencarnock Bardolier 1037427; Jack Howard, Lexington, Kentucky 1000.00

Juana Blackcap of L. 4th 1365964, (Edwin Kubale and Sons), calved 11-14-50; sire, Dawson's Grovemere 5th 905635; L. T. Senter, Aberdeen, Mississippi 700.00

Pine's Blackcap M. 11th 1457901, (George Midden and Sons), calved 2-25-50; sire, Evergreen Bardolier 5th 972387; C. T. Davis, Stanford, Kentucky 560.00

Pine's Blackbird M. 3d 1475627, (George Midden and Sons), calved 1-13-51; sire, Pine's Bardolier 927720; Claypoole Farm, Chillicothe, Ohio 490.00

Lady Envious B. of Fernbank 5th 1222833, (Marshall Pickrell and Sons), calved 10-15-49; sire, Envious E. B. 15th 1097075; Jack Howard, Lexington, Kentucky 900.00

Barbara 47th of Hill Crest 1351748, (J. H. Quisenberry and Sons), calved 5-1-50; sire, Hill Crest Qualiteer 809493; Floodlands Farm, Stanley, Kentucky 775.00

Queen 318th of Hill Crest 1389759, (J. H. Quisenberry and Sons), calved 9-24-50; sire, Queen's Hill Crest Stamp 1011294; H. B. Supple, Winchester, Kentucky 600.00

Blackcap 63d of Hill Crest 1389762, (J. H. Quisenberry and Sons), calved 10-23-50; sire, Hill Crest Stamp 6th 1136398; Julius G. Clark and Son, Lexington, Ky. 700.00

Pride of Meade 1476209, (Homer Richardson), calved 10-1-50; sire, Krivrev 850-654; J. T. Bogey, Houstonville, Kentucky 600.00

Miss Burgess of B. H. 12th 1307723, (Mr. and Mrs. Ward Renaker), calved 3-13-50; sire, Eileenmere 1006th 919788; Jack Howard, Lexington, Kentucky 1125.00

Elba of Burgess Hills 4th 1351053, (Mr. and Mrs. Ward Renaker), calved 7-21-50; sire, Eileenmere 1006th 919788; Jack Howard, Lexington, Kentucky 900.00

Blackcap Effie of B. H. 8th 1351056, (Mr. and Mrs. Ward Renaker), calved 11-16-50; sire, Eileenmere 1006th 919788; Bottorf Brothers, Goshen, Kentucky 1100.00

Bummer Maid of B. H. 5th 1461499, (Mr. and Mrs. Ward Renaker), calved 4-5-51; sire, Eileenmere 1006th 919788; Kawatha Hills, Prospect, Kentucky 1500.00

Dixie's Rosebud 2d 1323259, (A. T. and J. I. Sanders), calved 9-8-50; sire, Envious Blackcap B. 22d 787562; W. L. Sawyer and Son, Albany, Kentucky 1150.00

Dixie's Eulimamere 2d 1466277, (A. T. and J. I. Sanders), calved 1-2-51; sire, Burgess Bandolier of Anoka 8th 1022319; C. V. Whitney Farm, Lexington, Kentucky 3050.00

Envious Erica T. 1282001, (Trower Brothers and A. I. and J. L. Sanders), calved 7-7-50; sire, Envious Bell Boy R. K. 843497; Annewood Farms, Goshen, Ky. 1925.00

Pride Lassie S. 41st 1339538, (H. W. Smith and Sons), calved 5-10-50; sire, Enchanter of Alloway Lodge 6th 1078-829; P. & M. Angus Farm, Pittsburg, Kansas 1100.00

Blackbird 19th of Bound Brook 1307160, (C. W. Sulier), calved 4-3-50; sire, Land O'Goshen Eric 958411; H. R. Watson and Sons, Tunica, Mississippi 525.00

Pride 12th of Bound Brook 1307163, (C. W. Sulier), calved 6-16-50; sire, Land O' Goshen Eric 958411; Jack Howard, Lexington, Kentucky 725.00

Blackcap Burgessmere 1321984, (S. C. Shepherd), calved 5-2-50; sire, Quality Burgessmere H. C. 1025316; Alexander M. Warren, Lexington, Kentucky 735.00

Quality Girl 8th 1321985, (S. C. Shepherd), calved 5-7-50; sire, Quality Burgessmere H. C. 1025316; V. V. Edwards, Lula, Mississippi 525.00

Sunbeen Pride 1321987, (S. C. Shepherd),

Announcing . . . .

The . . Complete Dispersion of the

W. L. Kelly Farm Herd

SEPTEMBER 10th — DEER CREEK, ILLINOIS

At the Central Illinois Sale Barn, Congerville, Illinois

Due to the death of Mr. W. L. Kelly, this herd must be sold to settle the estate.

80 LOTS

10 Bulls — 2 Herd Bulls and 8 Yearling Bulls

60 Mature Cows — (About 35 with calves at side)

Also some Yearling Heifers.

Every animal on this farm that has calved since 1946 is a grandson or granddaughter of Eileenmere 500th.

•

For Catalog, write DAVE WITT, Sale Manager, Deer Creek, Illinois

W. L. KELLY, ESTATE

Rowan Herd

Reprinted to Correct
Error in July Advertising

Jay Nissley's Steer Champion of Lancaster County Roundup, December 4th.

In the JULY JOURNAL incorrect reporting was made of the placings of individual steers bred by ROWAN STOCK FARM and exhibited at Lancaster County Roundup, December 4th, 1951 and the Southeastern District Roundup on December 5th, 1951.

At the Lancaster Show, with 115 Aberdeen-Angus steers showing, ROWAN BRED CALVES stood 1, 2, 3, 4, 5th. The steer shown above was Champion of this event.

In the Southeastern District Roundup, with 411 calves of all breeds shown, the ROWAN bred steer "AMOS" fed by Richard Hess of Strasburg was Grand Champion. Amos stood 2d at Lancaster. The Nissley steer did not compete in the Southeastern District Roundup.

We are sorry that this error was made and hope this correction will be accepted by the boys who fed and exhibited ROWAN steers, and who deserve due credit for their actual winnings.—Dick Hahne.

Rowan Stock Farm Landenberg, Pennsylvania

M. V. HITT, Owner

The American Aberdeen-Angus Breeders' Futurity

O. R. JOHNSON, Manager

calved 7-8-50; sire, Pride of Sunbeen 1093129; Glen Cooper, Cohutta, Georgia... 460.00

Julia Queen of Cabin Creek 7th 1421250, (C. S. Venable and Son), calved 3-24-51; sire, Kurtzlon 5th 819151; R. D. Crook, Danville, Kentucky... 525.00

Miss Erica W. 14th 1404109, (H. B. Walters and Son), calved 10-2-50; sire, Whitney Prince 21st 972247; Red Top Farm, Libertyville, Illinois... 1550.00

Miss Trojan Erica W. 21st 1462736, (H. B. Walters and Son), calved 3-18-51; sire, Whitney Bandolier 21st 1067966; V. V. Edwards, Lula, Mississippi... 750.00

Queen's Choice M. S. 1330649, (E. S. Williams), calved 10-28-50; sire, Witham's M. Bandolier 4th 920094; Jack Howard, Lexington, Kentucky... 775.00

Bandie's Blackbird Nora M. S. 1330650, (E. S. Williams), calved 11-16-50; sire, Witham's M. Bandolier 4th 920094; Sammy and Richard Conatser, Burnside, Kentucky 700.00

Marycrest Farms' Sale

Maloy, Iowa, May 13th

SUMMARY:

59 Lots	$150,600.00, average	$2552.54
10 Bulls	38,525.00, average	3852.50
49 Cows	112,075.00, average	2287.24
Top 5 Head	45,150.00, average	9030.00
Top 10 Head	68,550.00, average	6855.00
Top 15 Head	86,150.00, average	5743.33
Top 20 Head	98,350.00, average	4917.50

Top Bull—Eileenmere of South Oaks 28th 1339560, calved April 5, 1950; sire, Homeplace Eileenmere 26th 978248; dam, Juanda Lady Bess 987879; purchased by Wilbur Lynch & Son, Maloy, Iowa... 9000.00

Second Top Bull—Marycrest Eileenmere 13th 1348772, calved October 18, 1950; sire, Homeplace Eileenmere 26th 978248; dam, Blackcap of Marycrest 6th 868882; purchased by Cloverly Stock Farm, Maloy, Iowa... 6300.00

Top Cow—Miss Burgess of Marycrest B. 3d 1348765, calved September 2, 1950; sire, Eileenmere 487th 668743; dam, Homeplace Bumburgess 4th 1063186; purchased by Windy Hill Farm, West Frankfort, Illinois... 14100.00

Second Top Cow—Gammer of Bellevue 3d 1301145, calved February 2, 1950; sire, Eileenmere of Bellevue 2d 1026067; dam, Gammer of Bellevue 1008445; purchased by Simon Angus Farm, Madison, Kansas... 9750.00

BULLS:

Marycrest Eileenmere 13th 1348772, calved 10-18-50; sire, Homeplace Eileenmere 26th 978248; Cloverly Stock Farm, Maloy, Iowa... 6300.00

Marycrest Eileenmere 15th 1348773, calved 10-27-50; sire, Homeplace Eileenmere 26th 978248; Earl E. Rogers, Kirksville, Missouri... 3500.00

Eileenmere of South Oaks 28th 1339560; calved 4-5-50; sire, Homeplace Eileenmere 26th 978248; Wilbur Lynch and Son, Maloy, Iowa... 9000.00

Marycrest Eileenmere 19th 1481314, calved 3-1-51; sire, Homeplace Eileenmere 26th 978248; Bill Shaw, Marked Tree, Ark... 3600.00

Marycrest Eileenmere 20th 1481316, calved 4-1-51; sire, Homeplace Eileenmere 26th 978248; John and Alvin Otte, Cawker, Kansas... 2175.00

Marycrest Eileenmere 17th 1479670, calved 1-6-51; sire, Homeplace Eileenmere 26th 978248; E. J. Bergt and Son, Schuyler, Nebraska... 2000.00

Marycrest Eileenmere 999th 2d 1348762, calved 7-14-50; sire, Eileenmere 999th 890948; Penney and James, Hamilton, Missouri... 5400.00

Eileenmere of Marycrest 24th 1348766, calved 9-5-50; sire, Eileenmere of Marycrest 915618; Clyde Hill Farm, Clyde, Missouri... 750.00

Eileenmere M. 113th 1382431, calved 9-22-50; sire, Homeplace Eileenmere 26th 978-248; Clarence A. Eklund, Shannon City, Iowa... 3600.00

Homeplace Enjerica 6th 978236, calved 8-1-46; sire, Eileenmere 487th 668743; E. G. Welker, Salem, Illinois... 2200.00

COWS:

Miss Burgess of Marycrest B. 3d 1348765, calved 9-2-50; sire, Eileenmere 487th 668743; Windy Hill Farm, West Frankfort, Illinois... 14100.00

W. C. Miss Burgess of Marycrest 2d 1348-770, calved 9-30-50; sire, Homeplace Eileenmere 26th 978248; Mershom Farm, Creston, Iowa... 6000.00

Blackcap Bessie 42d of Ida, calved 7-2-51; sire, Prince Lakewood 25th 982861; Triple-S Ranch, Rosalia, Kansas... 5300.00

Juanerra of Marycrest 4th 1348768, calved 9-28-50; sire, Homeplace Eileenmere 26th 978248; Hays Ranch, Kerrville, Texas... 3000.00

Miss Burgess of Marycrest 9th 1481319, calved 5-3-51; sire, Homeplace Eileenmere 26th 978248; Hays Ranch, Kerrville, Tex. 1500.00

Marycrest Elba 2d 1481315, calved 3-31-51; sire, Homeplace Eileenmere 26th 978-248; Myron Fuerst, Pine Plains, N. Y... 1800.00

Georgina of Marycrest 3d 1481317, calved 4-12-51; sire, Homeplace Eileenmere 26th 978248; Marvin B. Simpson, Robert Lee, Texas... 1975.00

Juanerra of Marycrest 5th 1481322, calved 6-12-51; sire, Homeplace Eileenmere 26th 978248; Robert L. Hudelson, Pomona,

Prince Eric of Sunbeam

"The Home of Great Bulls"

North Central Missouri

Aberdeen-Angus Breeders' Association

Chillicothe - - 40 Active Members - - Missouri

Two Annual Auction Sales

Eileenmere 487th

50 Great Herd Bulls LEWIS ANDERSON, Secretary **1000 Top Breeding Cows**

1952 FALL SALE

September 29th — Chillicothe, Missouri

8 Bulls . . . — *Selling* — 50 Females

For Information, Write:

LEWIS ANDERSON, Secretary, CHILLICOTHE, MISSOURI

HAM JAMES and RAY SIMS, Auctioneers

Kansas 850.00

Enchantress of Marycrest 12th 1481320, calved 5-10-51; sire, Homeplace Eileenmere 26th 978248; H. L. Cornelison, Mount Ayr, Iowa 575.00

M. H. Barbara of Marycrest 1481321, calved 5-30-51; sire, Homeplace Eileenmere 26th 978248; Thurmond and Thurmond, Omaha, Nebraska 600.00

Blackcap of Marycrest A. 16th 1481318, calved 4-17-51; sire, Homeplace Eileenmere 26th 978248; Pagemere Angus Farm, Clarinda, Iowa 875.00

Pride of Silvertop 1387390, calved 10-28-50; sire, Homeplace Eileenmere 26th 978-248; Mr. and Mrs. B. A. Dye, Wyanet, Illinois 1000.00

Marycrest Blackcap 1481313, calved 1-28-51; sire, Homeplace Eileenmere 26th 978-248; Thurmond and Thurmond, Omaha, Nebraska 750.00

Erica B. D. 65th 1397246, calved 4-15-51; sire, Bandolier A. 2d 1116558; Hays Ranch, Kerrville, Texas 700.00

Meadow Lawn Barbara 3d 1311410, calved 5-10-50; sire, Homeplace Eileenmere 218th 1283029; Hays Ranch, Kerrville, Texas 1600.00

Gammer of Bellevue 3d 1301145, calved 2-2-50; sire, Eileenmere of Bellevue 2d 1026067; Simon Angus Farm, Madison, Kansas 9750.00

Homeplace Pride 12th 997495, calved 3-26-47; sire, Eileenmere 487th 668743; Hays Ranch, Kerrville, Texas 2500.00

Chimera of R. O. F. 1289940, calved 7-29-50; sire, Homeplace Eileenmere 26th 978-248; E. W. Thompson, Sedalia, Missouri 4100.00

Missouri Barbara 999th of A. C. F. 1352-691, calved 7-2-50; sire, Eileenmere 999th 890948; C. R. Harken, Osceola, Iowa 2000.00

Homeplace Blackcap H. 1271320, calved 11-2-49; sire, Eileenmere 999th 890948; Art Johnston, Coin, Iowa 2550.00

Marycrest Eulima 1256689, calved 3-19-50; sire, Jandon Juana 1025564; E. G. Welker, Salem, Illinois 1300.00

Blackcap of Marycrest B. 16th 1312943, calved 5-26-50; sire, Homeplace Eileenmere 26th 978248; Carl J. Pappert, Clyde, Missouri 1100.00

Miss Burgess of A Bar A 4th 1278792, calved 2-26-50; sire, Homeplace Eileenmere 41st 997530; Lakewood Farms, Mukwanago, Wisconsin 3900.00

Blackbird Lady D. 45th 1338218, calved 6-10-50; sire, Prince Burgess M. D. 955-637; Wilbur Lynch and Son, Maloy, Iowa 1550.00

Beauty Pride C. J. 1313473, calved 3-1-50; sire, Georgina's Repeater Heckmere 904-870; William Anheuser, Jonesburg, Mo. 4000.00

Belmar's Pudge 11th 1214796, calved 10-28-49; sire, Belmar Jr. 757399; Oscar Ritland and Sons, Monston, Wisconsin 1400.00

Miss Burgess of Marycrest 1348764, calved 8-5-50; sire, Homeplace Eileenmere 26th 978248; Marvin B. Simpson, Robert Lee, Texas 1900.00

Evader's Quality Janet 1187070, calved 6-24-49; sire, Evader's Quality Bardolier 612551; W. A. Seidel and Sons, Knippa, Texas 2000.00

Witch of Endor C. J. 1360259, calved 8-12-50; sire, Prince Sunbeam 309th 967439; Marvin B. Simpson, Robert Lee, Texas 1350.00

Queen's Erica 3d 1306538, calved 5-2-50; sire, Queen's Lad 100th 1052784; Oscar Ritland and Sons, Manston, Wisconsin 1000.00

Fairview Edwina H. T. 1311911, calved 9-20-50; sire, Revolution Bandolier 6th 938709; Red Oak Farms, Rocky Comfort, Missouri 1900.00

Fairview Blackcap Heiress 1311899, calved 7-4-50; sire, Revolution Bandolier 6th 938709; Art Johnston, Coin, Iowa 1600.00

Pride of B. D. 8th 1357240, calved 9-7-50; sire, Homeplace Eileenmere 51st 1063179; Art Johnston, Coin, Iowa 2550.00

Blue Ribbon of Marycrest B. 6th 1348763, calved 7-22-50; sire, Homeplace Eileenmere 26th 978248; Hays Ranch, Kerrville, Texas 1450.00

Bandolier's Zara C. J. 1313474, calved 4-7-50; sire, Bandolier of Blakeford 971-326; W. A. Seidel and Sons, Knippa, Texas 2400.00

Missouri Barbara C. J. 1360262, calved 9-11-50; sire, Beefmaker 34th 767266; Earl H. Olson, Cold Springs, Oklahoma 950.00

Juana of Ridgeland 2d 1341576, calved 5-20-50; sire, Homeplace Eileenmere C. 997493; Ivor L. and Jay B. Shipley, Grant City, Missouri 1375.00

Eileenmere Barbara W. C. 4th 1338674, calved 8-19-50; sire, Cole's Eileenmere Barbara 978951; N. F. Sloan, Walnut Ridge, Arkansas 1000.00

Erica Bandolier of Silvertop 1378479, calved 9-9-50; sire, Bandolier of Blakeford 971326; Robert L. Hudelson, Pomona, Kansas 1000.00

Blackwood Lady 2d C. J. 1313477, calved 4-19-50; sire, Bandolier of Blakeford 971326; E. J. Bergt and Son, Schuyler, Nebraska 825.00

Bellevue Elba O. 4th 1343036, calved 4-10-50; sire, Burgess of Bellevue 5th 1138-572; Leslie Oliver, Williamsburg, Iowa 1400.00

Miss Burgess C. J. 1360250, calved 9-2-50; sire, Beefmaker 34th 767266; P. and M. Angus Farm, Pittsburg, Kansas 1500.00

Blackcap B. A. S. 7th 1334915, calved 7-20-50; sire, Revolution B. A. S. 20th 1050584; A. L. Horel and Son, Blanchard, Iowa 900.00

Eileenmere Pride 14th 1330988, calved 5-5-50; sire, Homeplace Eileenmere 81st 1091704; Hays Ranch, Kerrville, Texas 1750.00

Attend Our

South Central Illinois Breeders' Sale

September 3d, 1952

Nickle Plate Farms - Cowden, Illinois

Selling

10 Bulls **10 1952 Heifers**

10 Cows with Calves - 10 Bred and Open Heifers

Also 10 4-H Club Steers

For Catalog, Write DALE DUNTEMAN, Secretary, SHUMWAY, ILLINOIS

South Central Illinois Aberdeen-Angus Breeders' Association

HAM JAMES, Auctioneer

Blackcap of Eagleville 1295731, calved 5-18-50; sire, Homeplace Eileenmere 25th 1029058; E. W. Thompson, Sedalia, Mo... 1650.00

Eileenmere Enchantress S. 1380574, calved 3-11-50; sire, Homeplace Eileenmere 25th 1029058; P and M Angus Farm, Pittsburg, Kansas ... 1000.00

Wickwire's Eline Erica 1334708, calved 5-12-50; sire, Black Grenadier 500th 1011-444; Fred Fassle and Son, Akron, Colo.... 1200.00

Blackcap Bessie of Ebon 1455422, calved 4-11-51; sire, Baron Bardolier of Walnut 2d 1139502; Marvin B. Simpson, Robert Lee, Texas ... 4600.00

Entry, Russell's Angus Acres, Bedford, Iowa 2000.00

Vogt & Brown Sale

Bedford, Iowa, May 14th

SUMMARY:

56 Lots	$25,240.00,	average	$ 450.00
11 Bulls	3,400.00,	average	300.00
45 Cows	21,840.00,	average	485.33
Top 5 Head	7,150.00,	average	1430.00
Top 10 Head	9,790.00,	average	979.00
Top 15 Head	12,235.00,	average	815.66
Top 20 Head	14,375.00,	average	718.75

Top Bull—May's Heatherbrook Leo 970555, calved March 30, 1947; sire, Escort Bar 10th 700296; dam, Countess Heather Brook 644919; consigned by Glenn Brown, Conway, Iowa; purchased by J. R. B. Ranch, St. Joseph, Missouri ... 625.00

Second Top Bull—Ellenwood's Eileenmere 1480825, calved July 1, 1951; sire, Eileenmere 1000th 890969; dam, Hardwick's Barbara 7th 774534; consigned by Mr. & Mrs. L. R. Vogt, Bedford, Iowa; purchased by Gerald Steen, Blockton, Iowa ... 525.00

Top Cow—Ellenwood Georgina 1333809, calved August 27, 1950; sire, Eileenmere 487th 668743; dam, Meadow Lawn Georgina 2d 1110239; consigned by Mr. & Mrs. L. R. Vogt, Bedford, Iowa; purchased by E. G. Welker, Salem, Illinois ... 3850.00

Second Top Cow—Meadow Lawn Georgina 2d 1110239, calved January 29, 1948; sire, Eileenmere Evermore 917674; dam, Georgina M. B. 3d 823058; consigned by Mr. & Mrs. L. R. Vogt, Bedford, Iowa; purchased by Jesse Hopple, Hopkins, Mo... 1475.00

BULLS:

Ellenwood's Eileenmere 1480825, (Mr. and Mrs. L. R. Vogt), calved 7-1-51; sire, Eileenmere 1000th 890969; Gerald Steen, Blockton, Iowa ... 525.00

Ellenwood's Prince 4th 1480826, (Mr. and Mrs. L. R. Vogt), calved 7-1-51; sire, Prince Erica R. & Mc. 1133928; Joe Turner, Blockton, Iowa ... 235.00

Ellenwood Prince 5th 1480818, (Mr. and Mrs. L. R. Vogt), calved 4-15-51; sire, Prince Erica R. & Mc. 1133928; J. R. B. Ranch, St. Joseph, Missouri ... 300.00

Ellenwood Prince 3d 1480823, (Mr. and Mrs. L. R. Vogt), calved 6-12-51; sire, Prince Erica R. & Mc. 1133928; Ralph McPherren, Gravity, Iowa ... 340.00

May's Heatherbrook Leo 970555, (Glenn Brown), calved 3-30-47; sire, Escort Bar 10th 700296; J. R. B. Ranch, St. Joseph, Missouri ... 625.00

Baron Princess Earl 1303132, (Glenn Brown), calved 7-25-50; sire, Blackcap Prince M. 22d 807120; John Adair and Son, Redding, Iowa ... 285.00

Brown's Burgess Blackcap 1303129, (Glenn Brown), calved 6-26-50; sire, May's Heatherbrook Leo 970555; Harley Davis, Gravity, Iowa ... 280.00

Brown's Marycrest Elban, (Glenn Brown), calved 2-12-51; sire, May's Heatherbrook Leo 970555; John G. Buboltz, Massena, Iowa ... 270.00

Brown's Blackmere Pride, (Glenn Brown), calved 6-1-51; sire, May's Heatherbrook Leo 970555; Fancher Brothers, Springfield, Missouri ... 180.00

Brown's Oakdale Lad, (Glenn Brown), calved 4-3-51; sire, May's Heatherbrook Leo 970555; Fancher Brothers, Springfield, Missouri ... 180.00

Alfaretta's Leo, (Glenn Brown), calved 7-8-51; sire, May's Heatherbrook Leo 970555; Fancher Brothers, Springfield, Missouri ... 180.00

COWS:

Meadow Lawn Georgina 2d 1110239, (Mr. and Mrs. L. R. Vogt), calved 1-29-48; sire, Eileenmere Evermore 917674; Jesse Hopple, Hopkins, Missouri ... 1475.00

Ellenwood Georgina 1333809, (Mr. and Mrs. L. R. Vogt), calved 8-27-50; sire, Eileenmere 487th 668743; E. G. Welker, Salem, Illinois ... 3850.00

Ellenwood Blackbird 2d 1333808, (Mr. and Mrs. L. R. Vogt), calved 7-5-50; sire, General of Marycrest 23d 1108507; Fancher Brothers, Springfield, Missouri ... 255.00

Minnie Ellen 1333806, (Mr. and Mrs. L. R. Vogt), calved 4-20-50; sire, General of Marycrest 23d 1108507; Hudson Miller, Omaha, Nebraska ... 390.00

Prescott Blackbird 27th 1014895, (Mr. and Mrs. L. R. Vogt), calved 4-7-47; sire, Eileenmere H. T. H. 2d 841615; Leo E. Farnam, Weatherby, Missouri ... 410.00

Ellenwood Blackbird 1833803, (Mr. and Mrs. L. R. Vogt), calved 1-5-50; sire, Black Quality 13th 995859; Hudson Miller, Omaha, Nebraska ... 400.00

Blackbird Frueh 2d 1014902, (Mr. and Mrs. L. R. Vogt), calved 5-2-47; sire, Eileenmere H. T. H. 2d 841615; Hudson Miller, Omaha, Nebraska ... 490.00

Ebba's Blackbird 1256542, (Mr. and Mrs. L. R. Vogt), calved 11-24-49; sire, Ebba's Barry O. R. 936049; Gerald Steen, Blockton, Iowa ... 300.00

Marshall's Blackbird of B. 801414, (Mr. and Mrs. L. R. Vogt), calved 3-2-44; sire, Barbara's Dark Knight 516666; Earl H. Olson, Cold Springs, Oklahoma ... 500.00

Blackbird Frone 60th 1014905, (Mr. and Mrs. L. R. Vogt), calved 5-6-47; sire, Eileenmere H. T. H. 2d 841615; Hudson Miller, Omaha, Nebraska ... 485.00

Enchantress L. R. V. 3d 1333805, (Mr. and Mrs. L. R. Vogt), calved 4-5-50; sire, General of Marycrest 23d 1108507; Gail Anderson, Wisner, Nebraska ... 420.00

Edifice 70th 1014900, (Mr. and Mrs. L. R. Vogt), calved 4-29-47; sire, Eileenmere H. T. H. 2d 841615; Hudson Miller, Omaha, Nebraska ... 380.00

Edifice E. 1333800, (Mr. and Mrs. L. R. Vogt), calved 5-7-49; sire, Black Quality 13th 995859; Hudson Miller, Omaha, Neb. 400.00

Enchantress L. J. 40th 1014903, (Mr. and Mrs. L. R. Vogt), calved 5-3-47; sire, Eileenmere H. T. H. 2d 841615; Hudson Miller, Omaha, Nebraska ... 400.00

Enchantress L. R. V. 1333801, (Mr. and Mrs. L. R. Vogt), calved 5-7-49; sire, Black Quality 13th 995859; Fancher Brothers, Springfield, Missouri ... 340.00

Edifice 24th 1014898, (Mr. and Mrs. L. R. Vogt), calved 4-24-47; sire, Eileenmere H. T. H. 2d 841615; Cleo Houchin, Gravity, Iowa ... 420.00

Ellen Blackbird 5th 1333804, (Mr. and Mrs. L. R. Vogt), calved 3-30-50; sire, General of Marycrest 23d 1108507; Albert DeMott, Bedford, Iowa ... 500.00

Blackbird Frueh 11th 1014906, (Mr. and Mrs. L. R. Vogt), calved 5-16-47; sire, Eileenmere H. T. H. 2d 841615; Earl Olson, Cold Springs, Oklahoma ... 470.00

Enecho Ellen 1347584, (Mr. and Mrs. L.

Words Won't Describe Them

....But, "Most Wanted", Perhaps Comes the Closest

To describing both the individuals and the families of Great Aberdeen-Angus found in our herd.

Among the best (we might even brag) we are the only breeder in Iowa to own a son of Homeplace Eileenmere 999th 35.

Our Senior Sire Prince Bellevue sired the top female in the Alimar Sale and next to the top females in the Marycrest sale this year. His top 5 calves have averaged better than $6,000 in public sales. We consider him one of the top Sunbeam bred bulls in Iowa.

Our Cow Herd of 80 Head—

Are strictly top individuals, made up of Gammers, Blackcap Bessies, Tolan's Missies, Jilts, Zaras, Juana Ericas, Elbas, Eulimas, Witch of Endors and others. Our Tolan Missie is bred to the International Grand Champion, Eileenmere 1032d. We own one half interest in a daughter of Eileenmere 1032d, bred to Homeplace Eileenmere 999th 35. These and the many others represent the kind of Angus you can expect to find in our herd.

Many breeders have already found that Bellevue bred cattle do well for them. So stop by the farm and let us show you our cattle and tell you of our program. That's an invitation.

Bellevue Farms

LESLIE OLIVER **WILLIAMSBURG, IOWA**

st. Vogt), calved 1-15-50; sire, Eileenmere of Marycrest 915618; Bucyrus Angus Farm, Bucyrus, Kansas 525.00

Enchantress L. R. V. 2d 1333802, (Mr. and Mrs. L. R. Vogt), calved 6-1-49; sire, Black Quality 13th 995859; Hudson Miller, Omaha, Nebraska 370.00

Ellenwood's Erica 4th 1480827, (Mr. and Mrs. L. R. Vogt), calved 7-25-51; sire, Prince Erica R. & Mc. 1133928; Leo E. Farnam, Weatherby, Missouri 215.00

Enchantress E. F. 9th 1014894, (Mr. and Mrs. L. R. Vogt), calved 3-10-47; sire, Eileenmere H. T. H. 2d 841615; Earl Olson, Cold Springs, Oklahoma 470.00

Queen Ellyn 10th 832777, (Glenn Brown), calved 12-30-43; sire, Brookside Edellyn 592477; Hudson Miller, Omaha, Nebraska 335.00

Brown's Queen 10th 1303119, (Glenn Brown), calved 3-28-50; sire, May's Heatherbrook Leo 970555; Hudson Miller, Omaha, Nebraska 335.00

Brown's Queen 28th 1231725, (Glenn Brown), calved 5-23-48; sire, May's Heatherbrook Leo 970555; Fancher Brothers, Springfield, Missouri 290.00

Ellyn's Queen, (Glenn Brown), calved 6-16-51; sire, Miss Burgess Prince M. 1231728; Fancher Brothers, Springfield, Mo. 190.00

Brown's Jeroma Queen 1303124, (Glenn Brown), calved 4-25-50; sire, Blackcap Prince M. 22d 807120; Earl Olson, Cold Springs, Oklahoma 400.00

Lucy Pride's Lady 1303133, (Glenn Brown), calved 8-9-50; sire, May's Heatherbrook Leo 970555; Fancher Brothers, Springfield, Missouri 310.00

May's Heather Bloom 2d 846282, (Glenn Brown), calved 6-6-44; sire, Escort Bar 10th 700296; Silvertop Farms, Belton, Missouri 270.00

Brown's Heather Bloom 2d 1303126, (Glenn Brown), calved 6-2-50; sire, Blackcap Prince M. 22d 807120; Silvertop Farms, Belton, Missouri 420.00

Brown's Burgess Lady 1303121, (Glenn Brown), calved 4-4-50; sire, Bandolier 142d of Wilton 1111197; Earl Olson, Cold Springs, Oklahoma 600.00

Brown's Burgess Lady 2d, (Glenn Brown), calved 5-16-51; sire, May's Heatherbrook Leo 970555; Fancher Brothers, Springfield, Missouri 190.00

Miss Burgess Lady 1427806, (Glenn Brown), calved 1-11-51; sire, May's Heatherbrook Leo 970555; Silvertop Farms, Belton, Mo. 280.00

Trixie Queen 1303113, (Glenn Brown), calved 3-9-50; sire, Blackcap Prince M. 22d 807120; Hudson Miller, Omaha, Nebraska 395.00

Brown's Black Lass 1303134, (Glenn Brown), calved 8-12-50; sire, Blackcap Prince M. 22d 807120; Fancher Brothers, Springfield, Missouri 360.00

May's Mulben Quality 993195, (Glenn Brown), calved 10-25-46; sire, Mulben Provisor 858400; Hudson Miller, Omaha, Nebraska 370.00

Brown's Evocate Quality 2d 1144631, (Glenn Brown), calved 10-2-48; sire, Blackcap Prince M. 22d 807120; H. B. Stevens, Broken Bow, Nebraska 290.00

Brown's Evocate Quality 3d 1231727, (Glenn Brown), calved 7-27-49; sire, Blackcap Prince M. 22d 807120; H. B. Stevens, Broken Bow, Nebraska 500.00

May's Mulben Quality 2d 1303115, (Glenn Brown), calved 3-17-50; sire, May's Heatherbrook Leo 970555; Fancher Brothers, Springfield, Missouri 370.00

Ellen E. 4th of Glencarnock 1136477, (Glenn Brown), calved 1-18-48; sire, Imported Warden of Garvault 636911; Fancher Brothers, Springfield, Missouri 400.00

Brown's Evalina, (Glenn Brown), calved 6-5-51; sire, May's Heatherbrook Leo 970-555; Fancher Brothers, Springfield, Mo... 190.00

Krama's Bonnie 1303123, (Glenn Brown), calved 4-19-50; sire, May's Heatherbrook Leo 970555; Earl Olson, Cold Springs, Oklahoma 600.00

Krama's Bonnie 2d, (Glenn Brown), calved 5-20-51; sire, May's Heatherbrook Leo 970555; Fancher Brothers, Springfield, Missouri 190.00

B. B. Lass F. 44th, Earl Olson, Cold Springs, Oklahoma 500.00

Spark's Black Katy, Earl Olson, Cold Springs, Oklahoma 590.00

Master Prince of Sunbeam Dies

Master Prince of Sunbeam 1000000, International grand champion in 1947, died March 4 at Reverie Knoll Farms, Danville, Kentucky. He was calved September 21, 1944. Master Prince of Sunbeam was by "the million dollar sire", Prince Sunbeam 29th, and out of a daughter of an International junior champion, Master Page.

Master Prince of Sunbeam was awarded the "1000000" number at auction at the annual Association banquet in Chicago in 1947. The high bid on the number was $5,000 paid by his breeder, Sam C. Fullerton, Jr., who presented it to Freeman Keyes, owner of the bull.

The picture presented here was taken the year after Master Prince was champion and shows J. Garrett Tolan of Illinois and Dean H. H Kildee of Iowa State College, judges of the 1947 International, with owner Freeman Keyes. In the background, coming up for a look, are George Porteous and Gene Denton.

The Reverie Knoll herd today has twenty daughters of the champion and eleven cows still to calve to his service. Succeeding as chief herd sire in the Kentucky herd is Prince Sunbeam 561st, by Prince Sunbeam 100th, and out of a full sister of Prince Sunbeam 29th.

Western Pennsylvania Sale

Butler, Pennsylvania, May 17th

SUMMARY:

58 Lots	$37,115.00, average	$ 639.91
4 Bulls	3,050.00, average	762.50
54 Cows	34,665.00, average	641.94
Top 5 Head	6,250.00, average	1250.00
Top 10 Head	11,010.00, average	1101.00
Top 15 Head	14,855.00, average	990.33
Top 20 Head	18,280.00, average	914.00

Top Bull—Manor's Bandolier Juno 1332516, calved May 16, 1950; sire, Prince Barbarian of Sunbeam 835196; dam, Dunwalke Juana 5th 1011045; consigned by Old Home Manor, Homer City, Pennsylvania; purchased by L. E. Lonnan, Elizabeth, Pennsylvania 1200.00

Second Top Bull—Boudinot Elegant Lad 1339025, calved October 27, 1950; sire, Andelot Queen's Elegant 940922; dam, Andelot Karama 20th 1138864; consigned by George R. Atterbury, Ithan, Pennsylvania; purchased by Robert R. Stoner, Jr., Camp Hill, Pennsylvania 650.00

Top Cow—Jefferson Evelyn 2d 1300222, calved May 24, 1950; sire, Nittany Envious Midnight 1028145; dam, Manor's Evelina 1055383; consigned by Jefferson Farms, Butler, Pennsylvania; purchased by Clear-Va Farms, Kittonning, Penna. 1700.00

Second Top Cow—Clovelly Blackbird 1356-457, calved November 2, 1949; sire, Blakeford Black Grenadier 971328; dam, Blackbird of Manordale 17th 1048503; consigned by Clovelly Farm, Devon, Pennsylvania; purchased by C. W. Carbean, Elwood City, Pennsylvania 1225.00

BULLS:

Boudinot Elegant Lad 1339025, (George R. Atterbury), calved 10-27-50; sire, Andelot Queen's Elegant 940922; Robert R. Stoner, Jr., Camp Hill, Pennsylvania 650.00

Koolspring Blackmar 5th 1402611, (Koolspring Farm), calved 10-22-50; sire,

Blackmar 6th of Crystal Springs 861135; Willow Rock Farms, State College, Pa. 600.00

Bandolier Leader 1320100, (Guy A. Leader and Sons, Inc.), calved 9-21-50; sire, Bethel Bandolier 3d 1073201; C. W. Carbean, Elwood City, Pennsylvania 600.00

Manor's Bandolier Juno 1332516, (Old Home Manor), calved 5-16-50; sire, Prince Barbarian of Sunbeam 835196; L. E. Lonnan, Elizabeth, Pennsylvania 1200.00

COWS:

Boudinot Blackbird 3d 1339023, (George R. Atterbury), calved 5-1-50; sire, Pride Eric of Twin Ash 1009483; C. W. Carbean, Elwood City, Pennsylvania 750.00

Baldock Elcona 2d 1398554, (Baldock Farms), calved 1-14-51; sire, Ebonier of Chemung 1030472; Harry Coleman, Indiana, Pennsylvania 475.00

Baldock Elcona 3d 1398558, (Baldock Farms), calved 2-19-51; sire, Ebonier of Chemung 1030472; Harry Coleman, Indiana, Pennsylvania 475.00

Karama 3d of Bonniecroft 1339216, (Bonniecroft Farms), calved 12-10-50; sire, Bandolier 130th of Wilton 1059373; Howard Sterrett, Brockway, Pennsylvania 835.00

Elba Erica of Bonniecroft 4th 1363958, (Bonniecroft Farms), calved 1-12-51; sire, Bandolier 130th of Wilton 1059373; Harry Coleman, Indiana, Pennsylvania 655.00

Violet 4th of Bonniecroft 1303233, (Bonniecroft Farms), calved 10-18-50; sire, Bandolier 130th of Wilton 1059373; Mona N. Lansa, Butler, Pennsylvania 710.00

Proud Prudence B. F. 2d 1277614, (Bonniecroft Farms), calved 8-8-50; sire, Bandolier 130th of Wilton 1059373; L. E. Lonnan, Elizabeth, Pennsylvania 650.00

Shank Dinah 6th 1341689, (Buffalo Valley Stock Farm), calved 5-15-50; sire, Ess Kay Prince Epponian 818661; Lloyd McCloskey, Tylersburg, Pennsylvania 500.00

Shank Miss 1361459, (Buffalo Valley Stock Farm), calved 5-26-50; sire, Anokamere 4th 1231876; Lloyd McCloskey, Tylersburg, Pennsylvania 515.00

Buttonwood Blue Ribbon 60th 1358929, (Buttonwood Farm), calved 9-16-50; sire, Buttonwood Bardolier 1008187; Clear-Vu Farm, Kittonning, Pennsylvania 900.00

Breeding Stock For Sale

HOMEPLACE EILEENMERE

—and—

SUNBEAM HERD BULLS

★ ★ ★

E. B. THOMPSON RANCH

35 miles Northwest of St. Louis,
8 miles West on U. S. Hiway 40 on Route 94.

ANKONIAN 3215TH F

MT. PROSPECT FARMS

Visitors Welcome

GAITHERSBURG, MARYLAND

MR. and MRS. W. C. HANSON, Owners

Buttonwood Queen Mother 59th 1358928, (Buttonwood Farm), calved 9-15-50; sire, Buttonwood Bardolier 1008187; Clear-Vu Farm, Kittonning, Pennsylvania 1000.00

Clovelly Blackbird 1356457, (Clovelly Farm), calved 11-2-49; sire, Blakeford Black Grenadier 971328; C. W. Carbean, Elwood City, Pennsylvania 1225.00

Dalkeith Blackcap Grenada 4th 1479644, (Norman L. Davidson), calved 3-24-51; sire, Dalkeith El Bandolier 908618; Clear-Vu-Farm, Kittonning, Pennsylvania 520.00

Edella of Dalkeith 3d 1479649, (Norman L. Davidson), calved 4-8-51; sire, Dalkeith El Bandolier 908618; Clear-Vu-Farm, Kittonning, Pennsylvania 710.00

Green Ridge Lady 2d 1469472, (Green Ridge Farm), calved 2-10-51; sire, Archer's Repeater 1133454; Grove City Cons't. Co., Harrisburg, Pennsylvania 520.00

Green Ridge Lassie 4th 1469473, (Green Ridge Farm), calved 2-17-51; sire, Archer's Repeater 1133454; P. J. Marrow, Shippingport, Pennsylvania 400.00

Hidden Valley Blackcap 19th 1486255, (Hidden Valley Farms), calved 4-14-51; sire, Blakeford Major's Fancier 786699; Clear-Vu-Farm, Kittonning, Pennsylvania 620.00

Hidden Valley Eline 12th 1486252, (Hidden Valley Farms), calved 4-10-51; sire, Blakeford Major's Fancier 786699; A. J. Meyers, State College, Pennsylvania 600.00

General's Blackcap S. of Rowan 1329916, (M. V. Hitt), calved 10-20-50; sire, General of Bordulac 651445; Clear-Vu-Farm, Kittonning, Pennsylvania 800.00

Rowan Erica G. 2d 1404168, (M. V. Hitt), calved 3-21-51; sire, General of Bordulac 651445; Clear-Vu-Farms, Kittonning, Pa. 1025.00

Jefferson Evelyn 2d 1300222, (Jefferson Farms), calved 5-24-50; sire, Nittany Envious Midnight 1028145; Clear-Vu-Farms, Kittonning, Pennsylvania 1700.00

Jefferson Queen Mother 2d 1300227, (Jefferson Farms), calved 9-5-50; sire, Nittany Envious Midnight 1028145; Pine Springs Farm, Dayton, Pennsylvania 1100.00

Old Highland Blackcap 4th 1310678, (Jefferson Farms), calved 6-16-50; sire, Nittany Envious Blackcap 907024; K. C. Sloan, Murrayville, Pennsylvania 1000.00

Jefferson Quality Maid 1300223, (Jefferson Farms), calved 7-20-50; sire, Nittany Envious Midnight 1028145; C. W. Carbean, Elwood City, Pennsylvania 1025.00

Coquette of Souderton 5th 812332, (Jefferson Farms), calved 5-10-44; sire, Blackbird Epponian C. S. 626114; L. E. Lannan, Elizabeth, Pennsylvania 750.00

Jefferson Coquette 1404248, (Jefferson Farms), calved 7-27-51; sire, Bardell's Bardolier of I. C. 1114307; L. E. Lannon, Elizabeth, Pennsylvania 400.00

Koolspring Mayflower 2d 1402614, (Koolspring Farm), calved 1-2-51; sire, Koolspring Blackmar 2d 1164957; C. W. Carbean, Elwood City, Pennsylvania 600.00

Pride McHenry Leader 5th 1338546, (Guy A. Leader and Sons, Inc.), calved 5-2-50; sire, Bethel Bandolier 3d 1073201; Clear-Vu-Farm, Kittonning, Pennsylvania 710.00

Mill Dam Prizetta 1313056, (Mill Dam Farm), calved 5-23-50; sire, General Blackcap of L. F. 1131986; Harry Coleman, Indiana, Pennsylvania 600.00

Mill Dam Lady Alpha 1313052, (Mill Dam Farm), calved 3-25-50; sire, General Blackcap of L. F. 1131986; Lloyd McCloskey, Tylersburg, Pennsylvania 610.00

Queenmere's Jane 2d 1384452, (R. C. McElroy), calved 7-15-50; sire, Eileenmere 1012th 936146; Edmond McGaben, Waterford, Pennsylvania 410.00

Manor's Queen Nugget 1332518, (Old Home Manor), calved 6-11-50; sire, Envoy of Andelot 921474; Glen Kester, Foxburg, Pennsylvania 600.00

Manor's Valiant Queenmere 1470687, (Old Home Manor), calved 4-29-51; sire, Envoy of Andelot 921474; Clear-Vu-Farm, Kittonning, Pennsylvania 460.00

Manor's Edekta 1470680, (Old Home Manor), calved 3-18-51; sire, Senator's Bandolier Heckmere 1014668; Sprucedale Farms, Anita, Pennsylvania 400.00

P. S. C. Gay Bird 25th 1260718, (The Pennsylvania State College), calved 4-7-50; sire, Marshallvale Revolution 937614; Robert Stoner, Camp Hill, Pennsylvania 600.00

P. S. C. Gaybird 24th 1260717, (The Pennsylvania State College), calved 3-29-50; sire, Marshallvale Revolution 937614; Robert Stoner, Camp Hill, Pennsylvania 600.00

Violet of R. R. 1442281, (Ridge Run Farms), calved 1-22-51; sire, Monocacy Evergreen Elban 1010924; R. C. McElroy, Fairview, Pennsylvania 500.00

Flo-Bess of Ridge Run 1442278, (Ridge Run Farms), calved 1-8-51; sire, Dunwalke J. Miller 735503; C. W. Carbean, Elwood City, Pennsylvania 400.00

Pride 2d Avr 1491154, (Ritts Farms), calved 5-27-50; sire, Blakeford Bardolier 2d 972009; William Kehm, Oakele, Penna. 405.00

Barbara Avr 1491155, (Ritts Farms), calved 6-17-50; sire, Blakeford Bardolier 2d 972009; Clear-Vu-Farm, Kittonning, Pa. 500.00

Blackcap Blue Avr 1491162, (Ritts Farms), calved 8-12-50; sire, Blakeford Bardolier 2d 972009; P. J. Marrow, Shippingport, Pennsylvania 510.00

Blackcap 800th Avr 1491161, (Ritts Farms), calved 7-13-50; sire, Blakeford Bardolier 2d 972009; W. S. Bowser, 2028 Farmers Bank Bldg., Pittsburg, Pa. 450.00

Princess Beauty Avr 1491163, (Ritts Farms), calved 9-27-50; sire, Blakeford Bardolier 2d 972009, Pine Springs Farm, Dayton, Pennsylvania 550.00

Blackcap Empress R. A. 1471869, (Rolling Acres), calved 3-13-51; sire, Burgess Bardolier R. A. 957755; Clear-Vu-Farm, Kittonning, Pennsylvania 650.00

Blackcap Empress R. A. 2d, (Rolling Acres), calved 4-18-51; sire, Burgess Bardolier R. A. 957755; Joe Sherman, Hawthorn, Pennsylvania 700.00

Missie of Rolling Acres 1471872, (Rolling Acres), calved 3-24-51; sire, Burgess Bardolier R. A. 957755; Joe Sherman, Hawthorn, Pennsylvania 550.00

Homestead Blackbird 14th 1333461, (Stauffer Homestead Farm), calved 4-13-50; sire, Globe Hill Magic Master 2d 810687; Lloyd McCloskey, Tylersburg, Penna. 500.00

Homestead Amy 6th 1333460, (Stauffer Homestead Farm), calved 4-9-50; sire, Globe Hill Magic Master 2d 810687; C. W. Carbean, Elwood City, Pennsylvania 470.00

Blackbird Lassie T. A. 4th 1361088, (Twin Ash Farm), calved 1-3-51; sire, Whitney Envious 4th 972237; C. W. Carbean, Elwood City, Pennsylvania 600.00

Valley Springs Panther 2d 1408509, (Valley Springs Farms), calved 1-8-51; sire, Blakeford G. R. Ruffland 3d 971312; W. S. Bowser, Pittsburg, Pennsylvania 425.00

Valley Springs Queen Mother 2d 1372020, (Valley Springs Farms), calved 9-20-50; sire, Blakeford G. R. Ruffland 3d 971-312; Clear-Vu-Farms, Kittonning, Pa. 400.00

Valley Springs Blackcap 2d 1408508, (Valley Springs Farms), calved 1-4-51; sire, Blakeford G. R. Ruffland 3d 971-312; Florence L. Heberding, Canfield, Ohio 800.00

Rowan Lassie of W-C 1329814, (Walling-Crest Farm), calved 9-2-50; sire, Highlands General 26th 841942; Earl Morrison, Brockway, Pennsylvania 400.00

Queen 6th of W-C 1460239, (Walling-Crest Farm), calved 3-19-51; sire, Highlands General 26th 841942; P. J. Marrow, Shippingport, Pennsylvania 405.00

How to Save Money...

YOU, like every other ABERDEEN-ANGUS BREEDER, are interested in the MOST ECONOMICAL method of publicizing your own herd.

It is not uncommon for folks to think that the most economical means is to use a GOVERNMENT POST CARD . . . . . .

Here is a cost analysis on mailing to 17,000 addresses
(This is the average monthly mailing of the JOURNAL)

17,000 GOVERNMENT POST CARDS $484.05
Based on Franklin Rate Book, printer furnishing the cards, printing one side of card and addressing.

17,000 CARDS monthly for ONE YEAR $5,808.00

Compare these Costs!

12 ADS (post card size) $439.56
An ad two columns wide by three inches deep, carried in 12 consecutive issues, new copy in each ad—price includes prepaid contract discount.

12 FULL PAGE ADS $2,197.80
Price includes cash discount on contracts, ads to run in 12 consecutive issues with new copy each issue.

ANALYSIS—

You can run a full page ad in each of 12 consecutive issues for less than 1/2 the cost of mailing a post card once a month to same addresses. You can carry a post card size display in 12 consecutive issues for less than the cost of mailing cards one time to the same folks.

PLUS—Placing your Ad before all NEW SUBSCRIBERS too—

During 1951 we added 3,142 Brand New Subscribers to the Journal Mailing List . . . during the first 108 days in 1952 we added 1,084 more Brand New Subscribers. (January 1-April 17, 1952)

The ABERDEEN-ANGUS JOURNAL is a NATIONAL PUBLICATION

For assistance in arranging your ads, write:

Advertising Dept. AAJ P. O. Box 238 Webster City, Iowa

...and Influence People

BARDOLIER of WHITE GATES 2d 999852

A bull doing heavy service in the Heberding herd, purchased at the White Gates dispersion. Sired by a $25,000 bull. Dam was the top selling female in the Grand River Farms Dissolution sale, she by Bandolier of Anoka. Second dam by Bandolier of Anoka. Such ruggedness and strong masculine character are seldom seen in a typy bull such as this. A proven sire of superior cattle. 17 heifers will carry his service, most of them daughters of Bardolier of Indian Creek.

GAMMER GAY of INDIAN CREEK 1305718

Calved August 11, 1950. A Gammer daughter of Bardolier of Indian Creek. Dam by Robert The Bruce of Wickwire. Second dam imported in dam. A thick, deep-bodied heifer standing on considerable bone. Served to Bardolier of White Gates 2d.

Families:

Gammer, Blackcap Bessie, Eulima, Maid of Bummers, Witch of Endor, Black Jestress, Ballindalloch Jilt, Zara, Ballindalloch Georgina, Barbara Rose, Lady Ida, McHenry Barbara, Erica Energy, Blackcap Empress, Miss Burgess, Blackcap, Pridemere T., Blackbird, Juana, Eline and Erica.

Daughters of Great Bulls also sell. Included are 20 daughters of Bardolier of Indian Creek; 5 daughters of Black Burgess of Sunbeam; daughters of Envious Blackcap B. 6th, Bell Boy M. K., Burgess Superior, Blackcap Bardolier, Black Burger 2d and Elites Enchanter.

Selling

40 Bred Heifers

The Florence L. Heberding

Guest Consignors:

Joseph B. Thompson, Calcutta Farms.....East Liverpool, Ohio
Selling 6 heifers, 3 bred and 3 open. Among them is a Jilt and a Tolan Pridemere T., each well bred.

George Martin, Bonnie Brae Farms.....Warren, Ohio
Selling a Zara and a Witch of Endor.

September 11th

For Catalog, write:
J. B. McCORKLE, Sale Manager
3500 AIU Bldg., Columbus, Ohio

T. B. and Bangs Accredited

BARDOLIER of INDIAN CREEK 1039412

One of the best Angus bulls in this country. A double bred son of Blackcap Bardolier. Such breed character, body development, type, smoothness, and fleshing quality is seldom found in one bull. Every Angus breeder should see him. His calves are sensational. 20 females carry his service. 20 daughters sell. Several cows have calves at foot by him.

GEORGINA 10th of INDIAN CREEK

Calved June 15, 1950. A Ballindalloch Georgina daughter of Bardolier of Indian Creek. A great headed heifer. Her mother is a wonderful individual and producer. Served to Bardolier of White Gates 2d.

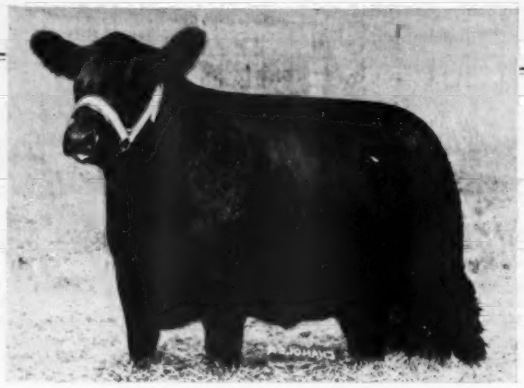

GAMMER 10th of INDIAN CREEK 1305721

Calved August 19, 1950. A Gammer daughter of Bardolier of Indian Creek from a dam through the Sunbeam breeding. Second dam by Robert The Bruce of Wickwire. A thick, deep-bodied heifer, heavy in her quarters, a very breedy front end. Served to Bardolier of White Gates 2d.

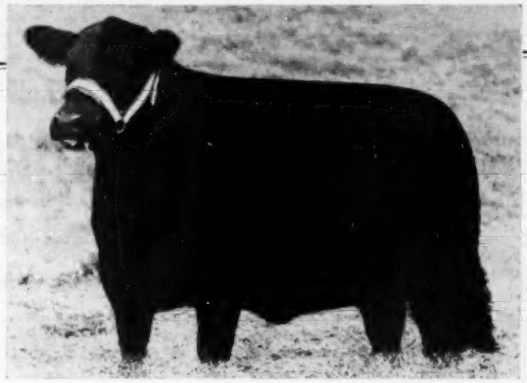

BARBARA ROSE 10th of INDIAN CREEK

Calved August 7, 1950. A Barbara Rose daughter of Bardolier of Indian Creek, from an intensely Bandolier bred dam. A heifer with great body development, smooth in her make-up, on short legs and very breedy. Served to Bardolier of White Gates 2d.

—50 Females

——10 Open Heifers

24 Bred to Bardolier of Indian Creek, he the sire of a class winner at the 1951 Show Window Show and Sale and their sire of the Grand Champion and Reserve Grand Champion bulls at the 1952 Ohio State Sale and the sire of the three top selling bulls at the 1952 Ohio State Sale.

17 Bred to Bardolier of White Gates 2d, formerly a featured sire in the White Gates Farms herd, now one of the top sires in the Heberding herd.

10 Open Heifers, most of them sired by Bardolier of Indian Creek.

Indian Creek Farms' Sale

Canfield, Ohio

At the farm located 11 miles from the Pennsylvania State Line, near Youngstown, Ohio

OLEN and CHARLES NORMAN, Herdsmen

"I have assisted and advised Mrs. Heberding in the building of her herd of cattle. I recommend this sale offering as one of the best bred, highest quality offerings that the Angus public has had a chance to bid on."

—J. B. McCorkle—

BLACKCAP BESSIE 10th of I. C. 1305714

Calved June 26, 1950. One of the best Blackcap Bessies that has been sold this year. Sired by Bardolier of Indian Creek. Dam by Bethel Black Mar, Jr. A beefy, short-legged, breedy Bessie. Served to Bardolier of White Gates 2d.

ELBA 9th of INDIAN CREEK 1238519

Calved July 12, 1949. The oldest daughter of Bardolier of Indian Creek, from a Black Burgess of Sunbeam dam. A good headed, modern type female that will have a calf at side by Bardolier of White Gates 2d.

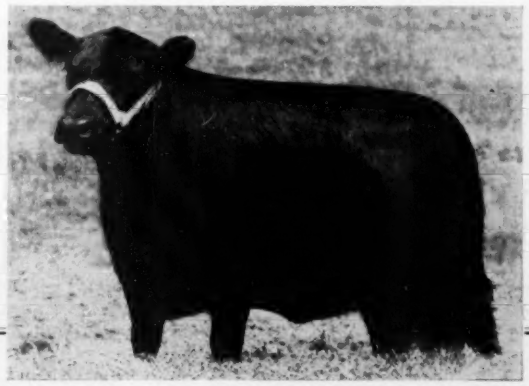

Special Announcement in connection

A Two Day Sale, Friday and Saturday, September 5th and 6th, 195

(7 miles from ou

We wish to make the following announcement in connection with our Production Sale which has always been held in the fal year, in addition, we have decided to offer 100 bred cows, a cross section of our production herd as we did with great success in o rebred, making a three-for-one sale. Of the calves 25 will be bulls which are herd sire prospects and 25 will be attractive heifer calv national Champion herd sires will also be represented.

The unprecedented number of requests that we have received for bred cows and cows with calves at private treaty has co ficult for us to price individual groups of cows, especially when they have calves at side. We have, therefore, decided to include t limited number of breeders are able to acquire a proven herd sire or a bull with a show record. A sale of this kind affords an op by "Prince Eric," and develop their own herd sire. Many breeders will be able to buy heifer calves which they can develop and sh er's own bulls. We have received many glowing reports from buyers who have bought females bred to "Prince Eric" and our ot such offerings of bred cows and cows with attractive calves at foot. These are not culls or old cows, but a genuine cross section the cows and calves that were sold in our spring sale. We are definitely NOT selling out, however, as proven by the number of r of the attractions included in this offering:

She Sells

ELBA 2d of R. L. S.

An American Royal Champion and International First Prize Winner

One of the greatest daughters of "Prince Eric", being the first daughter of this bull Ralph Smith showed. She was grand champion at the 1947 American Royal and first prize winner at the International. Her dam, Elba Irene 4th, is the dam of seven herd sires in service in Missouri. Elba 2d of R. L. S. has at foot one of the greatest bull calves at that age by Prince Sunbeam 328th that we have ever seen. She is safe this time to "Willie" Prince Barbarian of Sunbeam. Thus the future calf will have a "Willie"-"Eric" cross somewhat similar to that which produced the $27,100 bull calf and dam sold in our spring sale.

Sire: Prince Eric of Sunbeam 744659	Prince Sunbeam 29th 529408	Blk Prince of Sunbeam
		Erica Marie of Sunbeam
	Erra Erica 6th of Sunbeam 629412	Revelga 519425
		Erra Erica 3d of Sun
Dam: Elba Irene 4th 501214	Earl Eric Revolution 2d 476913	Revolution 81st 419223
		Erica Marie 9th 434227
	Elba Irene 3d 473546	Irenmere 24th 438770
		Elda 4th 418011

Here are Some of the Attrac

BARBARA A. of SUNBEAM 5th

One of two or three greatest Angus cows in America today. An own daughter of Black Prince of Sunbeam. She was bought for $15,500 in the 1946 Sunbeam Story Book Sale. She produced a $10,000 heifer sold to F. W. DeFoe of Andrew, South Carolina, in our last fall sale. Her two previous calves sold at auction for $3,600 and $6,200 when only six months and fourteen months old. Her dam is a full sister to Bandolier of Anoka. Sells with a future herd sire prospect at foot by "Prince Eric" and is selling rebred to him.

ELBA PRINCESS of LAKEWOOD

A daughter of Prince Sunbeam 10th whose dam is a daughter of Revolution of Sunbeam, son of Revolution 100th, 1931 International grand champion. She is a consistent producer of show cattle and has a junior heifer show calf at foot by "Prince Eric". She has another daughter by "Prince Eric" which is our Summer Yearling show heifer and also sells in this sale as part of our Production Offering. She is rebred to "Prince Eric".

BLACKCAP BESSIE of UP-MAR

Showing the foundation cow, Blackcap Bessie of Page in her pedigree tabulation. She produced a heifer which we sold for $5,000 in our 1950 sale to F. W. DeFoe. Now has a promising herd bull calf at foot by Prince Sunbeam 328th and is rebred to him.

Our Production Sale will be held on Friday, September 5th, at 12:00 noon. Our Cow and Calf Sale will be held Saturday, September 6th, at 11:00 a. m. Write early for fully illustrated catalog.

Space will not permit us to describe the remaining 40 cows with calves at foot and rebred to one of our four International c ERIC of CREMONA, ENVIOUS BLACKCAP B. 6th, EILEENMERE 585th, EILEENMERE 260th, PRINCE SUNBEAM 100th, EV MAJOR and others.

SHADOW ISLE FARM

DR. LEO M. CROPSEY, Manager • RED BANK, N. J.

45 Miles South of New York City

ı with Shadow Isle's Production Sale

?, at our new breeding farm at Colts Neck, New Jersey on Route 34

r Red Bank farm)

ı and is scheduled again this year. Last fall we sold the greater part of our show herd as well as our young production stock. This ur Calf and Cow Sale this spring. Fifty of these cows will have calves at foot by one of our four champion herd sires and will be es, many of whom are prospective show heif ers. Most of these calves will be sired by "Prince Eric" although the other Three Inter-

vinced us that this type of cattle meets a definite need of the present day Angus breeder who wants to reach the top. It is dif-hese 100 additional lots in our sale, as we firmly believe that the auction method is the only fair one for everyone concerned. Only a portunity for many far-sighted breeders who are able to buy a young bull calf sired by one of our International champion bulls, or w, thus advertising their herds by their winnings. These heifers may be the dams of future great herd sires when bred to the own-her herd sires at our sale last fall and at our Cow and Calf Sale this spring. We feel we are on the right track continuing to make f our herd. We have had to dig deep into our foundation cows to make this offer and we feel that this is an even better group than placement heifers which we have purchased at practically all of the leading sales in the country since our April sale. Here are some

tions included in this Offering:

←She Sells

EVENING ERICA 38th

A daughter of Raona's Bardolier 3d, and a half-sister to the 1951 International grand champion Elban Bardolier 3d. We paid $5,000 for this heifer who was one of the tops in the 1948 El-Jon Sale. She has a show heifer at foot by "Prince Eric" and is rebred to him.

ELINE MISSIE of LE BARON

A Hartley Eline. Dam of the young herd sire by Prince Sunbeam 249th for which M & L Ranch, Burnet, Texas, recently paid $17,500. Now has a heifer show prospect at foot by Prince of Shadow Isle, the 1951 World Record price bull at auction for which Ralph Smith paid $57,000 at our sale and whose untimely death has been a great loss to the breed. Eline Missie of Le Baron sells rebred to Prince Sunbeam 249th.

BLACKCAP 5th of SHADOW ISLE

A top producing daughter of "Prince Eric" whose dam is a daughter of Revolution of Page 43d, the bull that "made" the Hanna herd. Sired Esquire of Bordulac who in turn sired the dam of Julian Adams' great son of "Prince Eric", Prince Eric of Esquire, the 1949 International reserve grand champion. He also sired the dam of Prince Esquire of Sunbeam who Sam Fullerton expects will prove to be the greatest bull ever used at Sunbeam Farms. Blackcap 5th of Shadow Isle has a show heifer at foot by Prince Sunbeam 328th and is selling rebred to him.

Families Represented Are:

Gammers — Bessies — Witches — Jilts — Edwinas — Blackcap Empress — Maid of Bummers — Miss Burgess — Juana Ericas — Hartley Edella — Hartley Eline — Blackcap Fandie — Sunbeam Queen Mother — Blackcap Judy — Portlethen Lucy — Fanny Bess — Karama and others. Practically all these cows are heavy in calf to "Prince Eric".

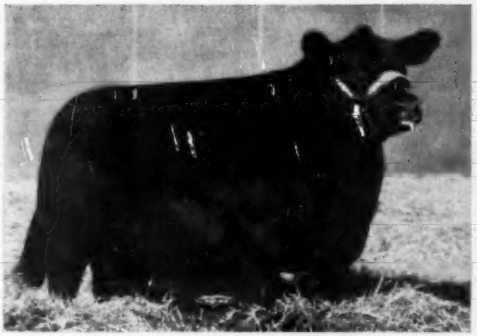

MISS BLACKCAP of R. L. S. 8th

An International Champion and American Royal Grand Champion

Miss Blackcap of R. L. S. 8th 991133—A Blackcap Empress and one of the five International Champions sired by the $100,000 "Prince Eric". She won ten championships for us in 1949 at the leading shows of the country, including the International. She was defeated for the Grand Championship only by Pardella M. who she had previously defeated on two occasions. Her full sister sold in the White Gates Dispersion to Rally Farms for $12,000 and her bull calf to the Ledges for $13,000. She should never leave Shadow Isle but we still own the sire and dam who is about to calve again to the services of "Prince Eric". She sells with heifer calf at foot by Prince Sunbeam 328th, the 1948 International Junior and Reserve Grand Champion, and rebred to "Willie", Prince Barbarian of Sunbeam, 1946 International Reserve Grand Champion.

Sire: Prince Eric of Sunbeam 744659	Prince Sunbeam 29th 629408	Blk Prince of Sunbeam
		Erica Marie of Sunbeam
	Erra Erica 6th of Sunbeam 629412	Revelga 519425
		Erra Erica 3d of Sun.
Dam: Blackcap Empress 366th of Sunbeam 784374	Prince Eolide 2d of Sunbeam 599701	Eolide Revolution
		Pride 17th of Sunbeam
	Blkcp Empress 4th of Sunbeam 499864	Quality Sunbeam 2d
		Miss Blkcp of Sun. 4th

hampion bulls. In this group are own daughters of: PRINCE SUNBEAM 105th, PRINCE SUNBEAM 29th, GLENCARNOCK ADER'S QUALITY BARDOLIER, BLACK BARDOLIER, BANDOLIER of ANOKA, PRINCE of ROWLEY, BLAKEFORD BLACK

(Turn over page)

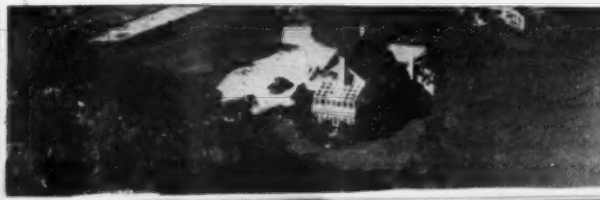

SHADOW ISLE FARM

JOHN FRENZEL, Chief Herdsman • RED BANK, N. J.

45 Miles South of New York City

Shadow Isle's Fourth Annual "Investment

A Two Day Sale, Friday & Saturday, September

At Our New 500 Acre Breeding Farm

10 Bulls 170

Shadow Isle Prince Eric 12th

Here is one of the best bred sons of the popular sire of champions, Prince Eric of Sunbeam, we could possibly offer you. His full brother, the youngest bull in our 1951 sale, sold for $5,500 to Leonard Aleshire of Springwood Farms in Ohio. We purchased the dam of this bull from Lakewood Farms, and she is one of the great daughters of Prince Sunbeam 19th, the bull who made that herd famous. She won her class at the National Show in 1945, and was sold for $5,100. She was later made Grand Champion Female at the Missouri State Fair. Shadow Isle Prince Eric 12th is smooth and good headed and should develop into a bull with great depth and thickness.

Selling Friday, 12 Noon, Our Annual Production Group, 10 Bulls and 60 Heifers, Sons and Daughters of our International Champion Bulls and "Prince Eric", Sire of Five International Champions.

1. 10 Great Herd Sire Prospects

A great breeder once said to us, "If you ever see a bull for sale that is better than the one you are using, try to buy him by all means." Any one of these ten bulls may be just the bull you are looking for. If we did not own an International Grand Champion, two International Reserve Grand Champions, an International Junior Champion and the Sire of Five International Champions any one of these ten bulls could find a place right in our own herd. They are sired by some of the greatest bulls the Angus breed has ever produced and are out of dams which are equally great in their pedigrees and as individuals. Every bull is guaranteed in every way, without any "ifs", "ands" or "maybes". You can buy your future herd sire at Shadow Isle's sale with full confidence you will be satisfied.

2. 60 Heifers Of Our Own Production

In addition to the ten bulls illustrated and described on these two pages, we shall offer a group of top heifers, daughters of our herd sires, including 27 daughters of Prince Sunbeam 249th, 12 daughters of Prince Sunbeam 328th, 9 daughters of Prince Eric of Sunbeam and 2 daughters of Prince Barbarian of Sunbeam ,"Willie". All the great and rare families will be represented—Gammer, Blackcap Bessie, Jilt, Maid of Bummers, Juana Erica, Miss Burgess, Evermere, Erianna, Sunbeam Barbarosa, Tolan Blackcap Missie, Anoka Barbara, Witch of Endor, Edwina, Blackcap Empress, Ballindalloch Georgina, Sunbeam Queen Mother, Eulima, Hartley Eline, Hartley Edella, Black Jestress, Evening Erica, Elaine and others.

Prince 55th of Shadow Isle

A son of the 1948 International Grand Champion, Prince Sunbeam 249th, he comes from the famous Evermere family whose rise in the last few years has been little short of phenomenal. They have been producers of great bulls as well as females. The 1951 world's record price bull at auction which we sold to Ralph L. Smith was an Evermere and his dam was a half sister to the dam of this bull. Robinwood Farm paid $25,000 for an Evermere bull at the 1951 Angus Valley Sale. The dam of the "55th" is an own daughter of the foundation cow Evermere T., the 1941 International Grand Champion and her sire is Eileenmere 487th, the wonder bull of the breed. We sold two sisters of Prince 55th of Shadow Isle out of the same dam, one in our 1950 sale for $10,000 to Elysian Farms, and one in our 1951 sale for $16,500 to Ralph L. Smith. Another sister, sired by the "328th" sells in this sale and we consider her the most valuable heifer we have ever sold. As an individual Prince 55th of Shadow Isle is just as attractive as his pedigree. He has a good burly head with the eye of a breeding bull. He is short backed, thick and deep, with a good quarter and plenty of bone. He has a good set of legs placed correctly under him.

Shadow Isle Prince 30th

Is a son of Prince Sunbeam 328th, the 1948 International Junior and Reserve Grand Champion, and is a half brother to the $57,000 bull we sold in our 1951 sale. The grandam is one of our top producing Miss Burgess cows. She is a half sister to the Prince Eric of Shadow Isle 4th who is doing such a good job for Runacres Farm, Madison, Connecticut, as a herd sire. This bull is young and is not highly fitted. If you are looking for a herd sire and do not need to use him right away, this will be your opportunity.

Shadow Isle Prince Eric 14th

Without doubt the best son of Prince Eric of Sunbeam we have ever offered for sale. He is right on the ground, extremely deep, short backed and "good on both ends", with red meat right to his hocks. He may be the summer yearling bull to beat this year. He is the kind that will sire the "Prince Eric" type. His dam represents the best in Wayland Hopley breeding with a doubling up of the blood of Eston of Quality and Quality Marshall 3d, the great breeding son of Earl Marshall. If you are looking for a very top son of "Prince Eric" of Sunbeam, we have nothing to equal this bull on our farm.

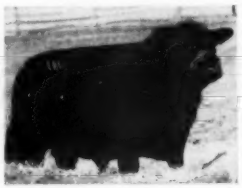

Shadow Isle Prince 5th

An outstanding son of the 1948 International Junior and Reserve Grand Champion, Prince Sunbeam 328th, out of a Maid of Bummers daughter of the memorable Dee-L-Vee breeding bull, Eventuation of Cremona 9th. A full sister sold in our 1951 sale to Ralph L. Smith for $6,000. A half sister out of the same dam is in our show barn. A full sister to the dam, was Grand Champion Female at the 1948 Eastern Regional Sale and sold to Eugene K. Denton for $4,500. He is very smooth, low set, thick and deep, with lots of quality and a thin, pliable hide. This may solve your herd sire problem.

For copy of illustrated catalogue and hotel reservations write to DR. ARMAND HAMMER, Shadow Isle, Room 7800, Empire State Building, New York 1, New York.

Plan to attend the Great Eastern Circuit: Shadow Isle, September 6th; Dutchess County, September 8th; and Rally Farms, September 9th.

Shadow Isle Farm, Red Bank, N. J.

DR. LEO M. CROPSEY, Manager

45 Miles South of New York City

Opportunity" Sale—The Buy of a Lifetime

5th and 6th, 1952, at Colts Neck, New Jersey

on Route 34 (7 miles from our Red Bank Farm)

LOTS 160 Females

Selling Saturday, 12 Noon, 100 Bred Cows, A Cross Section of Our Herd, of which 50 have calves at foot by our four great sires.

3. **100 Bred Cows,** A Cross Section of our herd of 450 Cows.

Young cows, many with past show records, and good producers. Popular families represented, including Blackcap Bessie, Gammer, Jilt, Edwina, Evening Erica, Tolan Blackcap Missie, Georgina, Witch of Endor, Eulima, Maid of Bummers, Juana Erica, Anoka Barbara M., Blackcap Empress and others. 50 of the cows will have calves at foot by our sires, 25 heifers and 25 bulls. There will be 16 heifer calves and 16 bull calves by "Prince Eric", the $100,000 bull, most of which are definite show prospects. The other calves are by Prince Sunbeam 328th, Prince Sunbeam 249th and Prince Barbarian of Sunbeam, "Willie". Every cow is rebred to one of the above bulls. Three for the price of one deal. The other 50 cows are heavy in calf to one of our principal sires. These cows and their calves have just been taken off pasture because of lack of rain. The decision to sell these 100 additional lots has just been made, among other reasons, in order to conserve whatever hay and pasture we have available for the rest of our 350 brood cows, their calves and yearlings. There is not a fitted cow in the group. Thus you will have the benefit of buying them in their working clothes without any excess fat. This is truly the buy of a lifetime! There will be bargains. Be sure to come a day before and look them over carefully.

Shadow Isle Prince Eric 31st

Here we offer a young show bull son of Prince Eric of Sunbeam ready for the Junior Calf Class this year. He can be shown for two years more, as a Junior Yearling in 1953 and in the two year old class in 1954. In addition to being an outstanding calf, this bull has one of the greatest pedigrees one could ask for in a herd sire. His dam, one of the best producing cows in our herd, is an own daughter of the 1936 International Grand Champion, Epponian of Rosemere 8th, and she is out of a daughter of Prizemere 32d, who for a period of ten years was recognized as the greatest breeding bull of any breed, based on the performance of his get at the International. A sister to Shadow Isle Prince Eric 31st, sold in our 1951 Sale for $5,600.

Prince 71st of Shadow Isle

A son of the 1948 International Grand Champion, Prince Sunbeam 249th, with lots of style and breed character. He is our Junior Yearling show bull. He should also give a good account of himself next year when he reaches full development, as a senior yearling. He is the right type, short backed, low set, with a wonderful flashy head, and a smooth and thick body. His dam is a smart headed Elba cow, sired by Oldfields Pride Eric 4th, the son of the $25,000 International first prize winner. We can recommend this bull for a show bull and a future herd sire.

Prince 49th of Shadow Isle

A son of the 1948 International Grand Champion, Prince Sunbeam 249th. We paid $6,100 for the dam when she topped the 1948 Glyn-Mawr sale. She is sired by Eileenmere 190th the International Junior Champion bull. She has been a consistent producer. In the pedigree there are 17 International Grand Champions or sires or dams of International Grand Champions, including Earl Marshall, the original Maid of Bummers cow, and three of the famous prize winning Eileenmeres—85th, 32d and 4th. He is a burly bull, good headed, smooth, deep and thick, with plenty of bone and standing correctly on well placed legs. Here is the best in Sunbeam and Eileenmere strains.

Shadow Isle Prince Eric 13th

tury", Prince Eric of Sunbeam, is out of a great Jilt cow which has been a consistent producer at Lakewood Farms and at Shadow Isle. One of her daughters sold in our last sale for $3,500. She is an own daughter of Eventuation of Bordulac, first prize winner at all Western shows, used so successfully at Hanna Stock Farms. Shadow Isle Prince Eric 13th has all the earmarks of developing into a great breeding bull, being short coupled, thick, with plenty of bone and a good set of legs. He is still at a growing age but could be used for light service while attaining his full development.

Prince 50th of Shadow Isle

We believe this is one of the extreme top bulls to be sold at auction this year. He is good at both ends, short backed, deep and carries his width evenly, from front to back. He has a great quarter and is thick over the crops and heart region where so many bulls are deficient. He has the kind of head and rugged masculinity we have come to associate with a good breeding bull. His pedigree is in keeping with his individuality. He is a son of the 1948 International Grand Champion, Prince Sunbeam 249th, and represents a blending of Sunbeam, Bardolier, Bandolier and Page Hartley Stock Farm breeding. His dam is a cow we always point out to visitors as she is a beautiful headed and great bodied female. She is sired by Bandolier of Anoka 19th, the undefeated champion of Canada in 1943 and is a double bred Revolution of Page 11th who was the greatest breeding son of the immortal Blackcap Revolution, the International Grand Champion son of Earl Marshall. Bemindful Maid of Page 8th, the grandam of this bull, was never defeated in class until the International where she stood second. John Small bought her for $9,100 at the Hartley Farm sale and she is one of his greatest cows. TURN TO NEXT PAGE

Shadow Isle is the only herd in the World with an International Grand Champion, an International Junior Champion, two International Reserve Grand Champions and a Sire of five International Champions. All in Actual Service.

Shadow Isle Farm, Red Bank, N. J.

JOHN FRENZEL, Chief Herdsman

45 Miles South of New York City

Don't Miss Shadow Isle's Fourth Annual "Investment Opportunity" Sale — The Buy of a Lifetime

At Our Colts Neck Farm, Friday and Saturday, September 5th and 6th

COLTS NECK, NEW JERSEY, ON ROUTE 34

(7 Miles from our Red Bank farm)

Prince Sunbeam 328th 992199

Evermere 5th of Shadow Isle 1514574

This is one of the fabulous Evermeres and an own daughter of one of the most popular bulls alive, Prince Sunbeam 328th. The dam of this heifer is the only Evermere daughter of Eileenmere 487th in the world and was the first daughter sired by "487th" as well as the first calf sired by "Prince Eric." She produced two heifers, one of which was sold in our 1949 sale to Elysian Farms for $10,100. The second sold in our 1951 sale to Ralph L. Smith for $16,500. The two top females of any breed ever sold in Virginia were Evermeres and both were eight months of age or less. One sold for $18,000 to R. T. Davis of Wheatridge, Colorado, the other for $13,500 to M & L Ranch, and Essar Ranch.

Sire: Prince Sunbeam 328th 992199	★Prince Sunbeam 29th 629408	★★Black Prince of Sunbeam 504521	★★★Black Peer of St. Albans
			★Pride 17th of Sunbeam
		Erica Marie of Sunbeam 543531	Revolution 81st
			Erica Marie 9th
	Queen 76th of Sunbeam 629410	Barbarian of Rosemere 103d 495064	★Eileenmere 61st
			★Barbara of Rosemere 64th
		Queen 53d of Sunbeam 553692	Barbarian of Rosemere 88th
			Queen of Sunbeam
Dam: R. L. S. Evermere 730539	Eileemere 487th 668743	★★★Eileenmere 85th 470007	★Eileenmere 32d
			★Enchantrene
		Pauline T. 6th 523013	★Eileenmere 32d
			Pauline T. 4th
	Evermere T. 614385	★★★Eileenmere 85th 470007	★Eileenmere 32d
			★Enchantrene
		Sangamon Evergreen 3d 508686	Emulous of Sangamon
			St. Albans Evergreen

Erianna 3d of Shadow Isle 1379231

We believe this Erianna show heifer could prove to be the most valuable Erianna ever sold at auction. For many years the all-time record price female was an Erianna similarly bred, which was sold for $25,000 by J. Garrett Tolan Farms in 1946. Here is an Erianna bred in the purple and one of the greatest show prospects we have. She is the only Erianna ever sired by the "328th". Maple River Erianna 6th shown in the pedigree, is the El-Jon foundation cow whose daughter Revianna, was the dam of Erianna B. 2d, the International Grand Champion as well as Erianna B. 6th, the International Grand Champion and which sold for $25,000. This heifer is fancy, being good headed, low set, deep and thick.

Sire: Prince Sunbeam 328th 992199	★Prince Sunbeam 29th 629408	★★Black Prince of Sunbeam 504521	★★★Black Peer of St. Albans
			★Pride 17th of Sunbeam
		Erica Marie of Sunbeam 543531	Revolution 81st
			Erica Marie 9th
	Queen 76th of Sunbeam 629410	Barbarian of Rosemere 103d 495064	★Eileenmere 61st
			★Barbara of Rosemere 64th
		Queen 53d of Sunbeam 533692	Barbarian of Rosemere 88th
			Queen of Sunbeam
Dam: Erianna C. S. 3d 1143946	Barbaric C. S. 887810	Ravenswood Pride Eric 634551	Ames Plantation Pride's Eric
			Canterbury Miss Burgess 5th
		Anoka Barbara 2d 519562	Burgess Marshall B.
			Barbara M. of Anoka
	Erianna C. S. 827051	Jock of Wheatland 543241	★Repeater of Wheatland
			Ames Plantation Phairlea
		Erianna B. 7th 566888	★★★Envious Blackcap B. 6th
			Maple River Erianna 6th

Write DR. ARMAND HAMMER, Shadow Isle, Room 7800, Empire State Building, New York 1, N. Y.
For copy of illustrated catalogue and hotel reservations.

SHADOW ISLE FARM

DR. LEO M. CROPSEY, Manager RED BANK, NEW JERSEY
45 Miles South of New York City

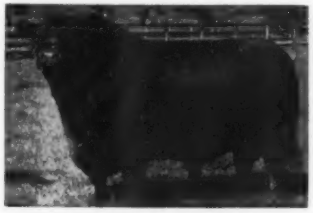

Prince Sunbeam 249th 881411

In our production offering, Friday, September 5th:

1. 4 Sons and 9 Daughters of Prince Eric of Sunbeam, the $100,000 bull, sire of the 1950 and 1951 International Grand Champion Females.
2. Thirty-five heifers bred to "Prince Eric".
3. 4 Sons and 27 Daughters of Prince Sunbeam 249th, the 1948 International Grand Champion.
4. 2 Sons and 13 Daughters of Prince Sunbeam 328th, the 1948 International Junior and Reserve Grand Champion.
5. 2 Daughters of Prince Barbarian of Sunbeam, "Willie", 1946 International Reserve Grand Champion.

In our Cow and Calf sale, Saturday, September 6th:

1. 50 Cows with calves at foot, 25 bulls and 25 heifers.
2. 16 Bull Calves by "Prince Eric", 16 Heifer Calves by "Prince Eric".
3. The remaining bull calves and heifers are by Prince Sunbeam 328th, Prince Sunbeam 249th and "Willie".
4. The cows represent all popular families and are daughters of many International Grand Champions and famous bulls.

Barbarosa of Shadow Isle 1502460

Here is a good individual and one of the greatest bred Barbarossas you can find and the first one Shadow Isle ever offered for sale. She is a daughter of the "249th", an International Grand Champion and her dam is a daughter of Envious Blackcap B. 6th, an International Grand Champion. The dam of this heifer is out of the same dam as the Sunbeam Barbarossa which topped the C. V. Whitney sale this spring going to Runacres Farms for $10,400. Sunbeam Barbarossas have averaged more at auctions in the past year than any other family: To add to her value she is bred to Prince Eric of Sunbeam, the sire of five International Champions. Her calf should be the first Sunbeam Barbarossa ever sired by "Prince Eric".

Sire: ★★Prince Sunbeam 249th 881411	★Prince Sunbeam 100th 677649	★★Black Prince of Sunbeam 504521	★★★Black Peer of St. Albans
			★Pride 17th of Sunbeam
		★★Barbara of Rosemere 100th 449669	★Prisemere 32d
			★Barbara of Rosemere 33d
	★Elba S. of Sunbeam 557500	Barbarian of Rosemere 88th 471481	★Prizemere 32d
			Barbara of Rosemere 44th
		Elbana S. 13th 473200	Ballmere
			Elbana G. of Sunbeam
Dam: Whitney Barbarossa 4th 1142127	★★★Envious Blackcap B. 6th 504417	★★★Envious Marshall 3d 438496	★Excelsior Marshall 3d
			★Eulogy of Leamoor
		★Blackcap Lassie B. 9th 459883	Burgess Marshall 3d
			Blackcap Harrison 68th
	Whitney Barbarossa 907895	Prince Sunbeam 48th 685467	★★Black Prince of Sunbeam
			Blackbird 53d of Sunbeam
		Barbarossa Sunbeam 3d 655957	★★Black Prince of Sunbeam
			Barbara of Rosemere 136th

Gammer 6th of Shadow Isle 1514562

This is the first Gammer sired by Prince Sunbeam 328th. We do not know of a better bred Gammer anywhere. The dam of this heifer was imported by us from Scotland and contains the breeding of some of the greatest herds in that country—Ballindalloch, Dalmeny and Banks. You will note that the dam is a double bred granddaughter of Jura Eric, the Reserve Champion bull at the Perth Show, who proved to be one of the great bulls of Scotland. This heifer is good headed, thick and deep, and well fleshed with plenty of bone.

Sire: Prince Sunbeam 328th 902190	★Prince Sunbeam 29th 629408	★★Black Prince of Sunbeam 504521	★★★Black Peer of St. Albans
			★Pride 17th of Sunbeam
		Erica Marie of Sunbeam 543531	Revolution 81st
			Erica Marie 9th
	Queen 76th of Sunbeam 629410	Barbarian of Rosemere 103d 495064	★Eileenmere 61st
			★Barbara of Rosemere 64th
		Queen 53d of Sunbeam 553692	Barbarian of Rosemere 88th
			Queen of Sunbeam
Dam: Gammer Eulosa 1248844	Koron of Banks (125435)	Jura Eric (110726)	Eirakin of Dalmeny
			Julep Erica
		Kirtle of Banks (95705)	Elmo of Ballindalloch
			Kisea
	Gammer Eulona (139991)	Jura Eric (110726)	Eirakin of Dalmeny
			Julep Erica
		Gammer Eudola (127739)	Eurus of Banks
			Gammer Euralie

Write DR. ARMAND HAMMER, Shadow Isle, Room 7800, Empire State Building, New York 1, N. Y. For copy of illustrated catalogue and hotel reservations.

SHADOW ISLE FARM

JOHN FRENZEL, Chief Herdsman RED BANK, NEW JERSEY
45 Miles South of New York City

(TURN TO NEXT PAGE)

Don't Miss Shadow Isle's Fourth Annual "Investment Opportunity" Sale — The Buy of a Lifetime

At Our Colts Neck Farm, Friday and Saturday, September 5th and 6th

COLTS NECK, NEW JERSEY, ON ROUTE 34

(7 Miles from our Red Bank farm)

Prince Eric of Sunbeam 744659

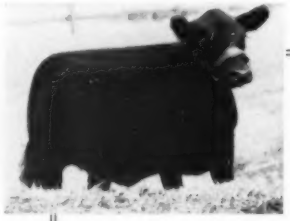

Jilt 9th of Shadow Isle 1552501

We offer here another good daughter of Prince Eric of Sunbeam. Bill Barton says she is the best Ballindalloch bred Jilt ever offered for sale to the American public. Enthusiast of Stonefold, the grandsire of the dam, sired more top selling females at Perth over a period of four years than any other bull in Scotland. In 1944 seventeen of his daughters sold in Perth and eleven of them were the top selling females in this great annual sale. Joan of Stonefold, the grandam of the dam, was purchased by Paul Dennis as a ten year old cow at a top price and later sold to Ellerslie at a good figure. In the Ellerslie Dispersion at thirteen years of age this cow still brought $3500. Eljoe of Bleaton, Supreme Champion at Perth, still shows in the pedigree. You will note also that Jilt 9th of Shadow Isle is a double bred true Ballindalloch Jilt which without doubt are the finest Jilts in Scotland. Daughters of "Prince Eric" out of cows with imported blood have done exceedingly well. One of the latest examples is the Blackpost heifer who was the 1950 International Grand Champion, the highest award in the world.

Sire: Prince Eric of Sunbeam 744659	Prince Sunbeam 29th 629408	Black Prince of Sunbeam 504521	Black Peer of St. Albans
			Pride 17th of Sunbeam
		Erica Marie of Sunbeam 543531	Revolution 81st
			Erica Marie 9th
	Erra Erica 6th of Sunbeam 629412	Revelga 519425	Revolution 81st
			Elga Elliott 29th
		Erra Erica 3d of Sunbeam 507379	Revolution of Sunbeam
			Erica 4th of Sunbeam
Dam: Joyjet of Stonefold 1248842	Jetsam of Nisbethill (118608)	Enthusiast of Stonefold (105428)	Pianore of Coolcower
			Enfilade of Stonefold
		Jitala (111770)	Eljoe of Bleaton
			Jilt 2d of Nisbethill
	Joyce of Stonefold (130353)	Enchanter 2d of Bleaton (83772)	Perindo of Candacraig
			Enchantress of Bleaton
		Joan of Stonefold (111330)	Erlend of Harviestoun
			Jilt 9th of Maisemore

Elba 8th of Shadow Isle 1502473

Here is our summer yearling show heifer by Prince Eric of Sunbeam. She reminds us very much of the Blackpost heifer, a daughter of "Prince Eric", which went on to become International Grand Champion in 1950. In fact, we hesitated a long time before including this heifer as she is the only "Prince Eric" heifer we will have for the two year class next year, and it could be her year to repeat the performance of her illustrious sister. The dam of Elba 8th of Shadow Isle is an own daughter of Prince Sunbeam 19th and her dam is by Revolution of Sunbeam who was a son of Revolution of 100th, the 1931 International Grand Champion. With a pedigree like this it is no accident that Elba 8th of Shadow Isle is a great show heifer with a great future ahead of her.

Sire: ★Prince Eric of Sunbeam 744659	★Prince Sunbeam 29th 629408	★★Black Prince of Sunbeam 504521	★★★Black Peer of St. Albans
			★Pride 17th of Sunbeam
		Erica Marie of Sunbeam 543531	Revolution 81st
			Erica Marie 9th
	Erra Erica 6th of Sunbeam 629412	Revelga 519425	Revolution 81st
			★Elga Elliott 29th
		Erra Erica 3d of Sunbeam 507379	Revolution of Sunbeam
			Erica 4th of Sunbeam
Dam: Elba Princess of Lakewood 785720	Prince Sunbeam 19th 599702	★★Black Prince of Sunbeam 504521	★★★Black Peer of St. Albans
			★Pride 17th of Sunbeam
		Erica Marlene 8th 398328	Erwin Marshall
			Erica Entella 8th
	Elba 20th of Sunbeam 638050	Revolution of Sunbeam 468380	★★Revolution 100th
			Elga Marshall 9th
		Maplewood Elba 3d 401499	Eileenmere 11th
			Elbana of Glencarnock 3d

Write DR. ARMAND HAMMER, Shadow Isle, Room 7800, Empire State Building, New York 1, N. Y.
For copy of illustrated catalogue and hotel reservations.

SHADOW ISLE FARM

DR. LEO M. CROPSEY, Manager RED BANK, NEW JERSEY
45 Miles South of New York City

Prince Barbarian of Sunbeam
835196

In our production offering, Friday, September 5th:

1. 4 Sons and 9 Daughters of Prince Eric of Sunbeam, the $100,000 bull, sire of the 1950 and 1951 International Grand Champion Females.
2. Thirty-five heifers bred to "Prince Eric".
3. 4 Sons and 27 Daughters of Prince Sunbeam 249th, the 1948 International Grand Champion.
4. 2 Sons and 13 Daughters of Prince Sunbeam 328th, the 1948 International Junior and Reserve Grand Champion.
5. 2 Daughters of Prince Barbarian of Sunbeam, "Willie", 1946 International Reserve Grand Champion.

In our Cow and Calf sale, Saturday, September 6th:

1. 50 Cows with calves at foot, 25 bulls and 25 heifers.
2. 16 Bull Calves by "Prince Eric", 16 Heifer Calves by "Prince Eric".
3. The remaining bull calves and heifers are by Prince Sunbeam 328th, Prince Sunbeam 249th and "Willie".
4. The cows represent all popular families and are daughters of many International Grand Champions and famous bulls.

Bessie 6th of Shadow Isle 1513863

A Blackcap Bessie by the "249th". There are so few Blackcap Bessies sired by International Grand Champions that these are doubly valuable. A Blackcap Bessie sired by Prince Sunbeam 29th sold to Ralph L. Smith for $35,100 in the 1951 Sunbeam sale. Old Elkton Farms of Forest, Virginia, paid $15,000 for a Bessie with a baby heifer calf by "Prince Eric" at side in our April sale. Blackcap Bess of Hilldale 2d, the dam of this heifer, is one of the greatest Bessies the breed has produced, both from the standpoint of pedigree and as an individual. Bessie 6th of Shadow Isle is everything you would expect of such a sire and dam. She is good headed, typy, thick and deep. To add to her value she is bred to Prince Eric of Sunbeam.

Sire: ★★Prince Sunbeam 249th 881411	★Prince Sunbeam 100th 677649	★★Black Prince of Sunbeam 504521	★★★Black Peer of St. Albans
			★Pride 17th of Sunbeam
		★★Barbara of Rosemere 100th 449669	★Prizemere 32d
			★Barbara of Rosemere 33d
	★Elba S. of Sunbeam 557500	Barbarian of Rosemere 88th 471481	★Prizemere 32d
			Barbara of Rosemere 44th
		Elbana S. 13th 473200	Ballmere
			Elbana G. of Sunbeam
Dam: Blackcap Bess of Hilldale 2d 877203	Creswell Pride General 535076	General 2d of Page 460698	Revolution of Page 11th
			Gerevette of Ballindalloch
		Revolution's Pride 4th 453556	Revolution of Page 11th
			Paprika Pride
	Blackcap Bess 8th of Ada 571127	Black Bardolier 2d 518825	Bandolier of Anoka
			Black Bardella
		Blackcap Bess of Ada 438460	★Glencarnock Revolution 6th
			Blackcap Bess Glencarnock

Tolan Blackcap Missie 5th 1432729

Here is another great attraction, a true Tolan Blackcap Missie sired by the International Grand Champion, Eileenmere 500th, whose get won 27 out of 28 times shown, including five times at the International. As far as Missies are concerned in the Aberdeen-Angus breed, they are without doubt one of the most popular and highly regarded families. The cow Blackcap Missie showing in the pedigree is the dam of Blackcap Tolan 35th, the only cow ever to be International Grand Champion three times. Sells open.

Sire: ★★★Eileenmere 500th 699155	★★★Eileenmere 85th 470007	★Eileenmere 32d 428072	★★Eileenmere 15th
			Blackbird Girl 7th
		★Enchantrene 364519	Shady Brook Elwood
			Elmland Erica A. 7th
	★Edwina 7th G. M. 534304	Maid's Belmore 489378	Belmore Star
			Blackbird Maid 37th
		Edwina 5th G. M. 504963	Belasco 6th
			Edwina M. 3d
Dam: Blackcap Tolan 191st 1228796	Eileenmere 600th 722896	★★★Eileenmere 85th 470007	★Eileenmere 32d
			★Enchantrene
		Elluna Erica 2d 469975	Glencarnock Revolution 10th
			Elluna Erica
	Blackcap T. Hardwick 2d 626356	Prizemere 364th 484821	Queenmere 70th
			★★Pride of Rosemere 67th
		Blackcap Tolan 61st 523767	★★★Eileenmere 85th
			Blackcap Missie

Write DR. ARMAND HAMMER, Shadow Isle, Room 7800, Empire State Building, New York 1, N. Y.
For copy of illustrated catalogue and hotel reservations.

SHADOW ISLE FARM

JOHN FRENZEL, Chief Herdsman RED BANK, NEW JERSEY
45 Miles South of New York City

Your Veterinarian says...

About Anthrax

Within the past few weeks several outbreaks of anthrax have been reported in areas where the disease was formerly unknown. In most cases trouble was traced back to the feeding of improperly sterilized bone meal which had been imported from a foreign country. Such meal is used in the manufacture of many different feeds, and it is feared that dangerous material may be widely distributed throughout the United States at this time. Since it has a chance of showing up on your farm almost any day, it might be a good idea to do a little reviewing on the disease.

It is caused by a germ called Bacillus anthracis that affects all kinds of animals, including man, and poultry as well. Symptoms vary a little according to the species affected, but it is not unusual for animals to drop dead with no signs of previous sickness. At other times an attack lasts longer, with trouble shown by trembling, convulsions, and a high fever. Blood may be discharged from the body openings, and there may or may not be swellings under the skin in various parts of the body. Sometimes patches of skin slough away, and a bloody diarrhea is not uncommon. Dead animals fail to "stiffen" as expected, although carcasses start to decompose almost at once after death.

Sheep and cattle are likely to show swellings along the flanks, backs, and other parts of the bodies, and udders may be swollen so badly that walking is made difficult. A bloody diarrhea is common and milk is usually bloody, too. Affected animals are generally off feed, but they sometimes eat until shortly before death. There may or may not be a high fever of around 106 degrees. Symptoms in horses are much the same, with animals showing signs of colic and having difficulty in breathing. There are few recoveries in any of these three species, and most animals die within a day or two.

Swine are most likely to be affected with a swelling of the throat that soon leads to death from suffocation. Affected animals are inclined to hide away and show signs of choking. They usually run a high fever and refuse to eat, with bloody foam often appearing around the mouth. A bloody diarrhea may be noticed, too. Death usually results in a day or two, but there are occasional recoveries since swine have considerable natural resistance to anthrax.

A definite diagnosis of anthrax is made only by isolating the causative germs and this calls for laboratory procedures. At different times the disease may be mistaken for others like blackleg, enteritis, and shipping fever as well as troubles like lightning stroke and poisoning.

Infection usually occurs through the eating of contaminated material in either dry feeds or pastures, with polluted water often being involved. However, the disease can also follow insect bites, infection of wounds, and vaccination with inferior products. The germs are present in the manure of infected animals, and any of them that get to the ground usually form so-called "spores" that can cause anthrax. These spores are capable of living in the soil indefinitely, and are easily carried from infected premises in a number of ways.

If suspicious symptoms should appear in animals on your farm, you owe it to your neighbors as well as yourself to find out whether or not the disease is anthrax. If a veterinarian isn't available in your area, call your livestock official at the state capitol so that someone can be sent to check on the matter. Making a diagnosis is no job for an owner, and opening an infected carcass may endanger your own health in addition to scattering dangerous spores that will probably persist on your farm forever. Don't take chances with possible anthrax, for you can't afford to do it, and neither can the people around you.

HEADQUARTERS AT HILLSIDE!

Watch for Pedigree!

We will sell a heifer at the East Central Missouri Sale, which will be held on September 19th. She is BLACK PUDDING S. F. 3d . . . We will show you her picture and her pedigree in next month's issue.

The American Aberdeen-Angus Breeders' Futurity

L. J. SVERDRUP
"The Old Man"

WILLIAM B. RAGLAND
Herdsman

LEONARD JASPER
Farm Manager

ARABIAN STUD 3758

Is for SALE or trade for quality cattle.

Write for Picture and Pedigree.

C. T. HARDWICK

BARTLESVILLE, OKLAHOMA

Five Great Herd Bulls . . . . Breeding At Its Best

PRINCE SUNBEAM 383d 1060957	Sire: ★Prince Sunbeam 100th 677649	★★Black Prince of Sunbeam 504521	★★★Black Peer of St. Albans 456385	★Erie Revolution
			★Pride 17th of Sunbeam 407797	★Blackcap Glencarnock 8th
		★★Barbara of Rosemere 100th 449669	★Prizemere 32d 369132	★★Playman of Sunbeam
			★Barbara of Rosemere 33d 333887	Elsy's Pride Elnor
	Dam: Erica Marlene of Sunbeam 677651	★★Black Prince of Sunbeam 504521	★★★Black Peer of St. Albans 456385	★Prizemere 9th
			★Pride 17th of Sunbeam 407797	★Pride of Rosemere 37th
		Erica Marlene 5th 398324	Erwin Marshall 351889	Meraman of Tierra Alta
			Evince 3d 291537	Barbara of Rosemere
PRINCE SUNBEAM 689th 1278069	Sire: ★Prince Sunbeam 29th 629408	★★Black Prince of Sunbeam 504521	★★★Black Peer of St. Albans 456385	★Erie Revolution
			★Pride 17th of Sunbeam 407797	★Blackcap Glencarnock 8th
		Erica Marie of Sunbeam 543531	Revolution 81st 419223	★★Playman of Sunbeam
			Erica Marie 9th 434227	Elsy's Pride Elnor 351980
	Dam: Evelyn Quality 534378	Bandolier of Anoka 462299	★Blackbird Bandolier of Page 415212	★★★Blackcap Revolution
			Barbara McHenry of Anoka 462298	Pride of Ash Row 297073
		Elvena Quality 2d 443222	★★Quality Marshall 369886	Earl Eric Marshall 392402
			Lady Hopeful 239380	Erica Marie 7th 399639
PRINCE SUNBEAM 213th 932051	Sire: ★Prince Sunbeam 29th 629408	★★Black Prince of Sunbeam 504521	★★★Black Peer of St. Albans 456385	★Glencarnock Revolution 6th
			★Pride 17th of Sunbeam 407797	Blackbird Harrison 6th
		Erica Marie of Sunbeam 543531	Revolution 81st 419223	Queenmere 32d 386849
			Erica Marie 9th 434227	Barbara McHenry 52d
	Dam: Blackbird 23d of Sunbeam 450708	★★Playman of Sunbeam 338509	★Plowman 221051	★Earl Marshall 183780
			★Elmland Jessie 2d 194074	★Queen McHenry 58th
		Blackbird Progress 42d 392404	★Earl Marshall 183780	Black Monarch 3d 172228
			Blackbird Bettina C. 349728	Effie of Lapeer 184476
PRINCE SUNBEAM 808th 1444181	Sire: Prince Sunbeam 400th 1018073	★Prince Sunbeam 29th 629408	★★Black Prince of Sunbeam 504521	★Erie Revolution
			★Pride 17th of Sunbeam	★Blackcap Glencarnock 8th
		Barbetta of Sunbeam 523179	Erica Marie of Sunbeam 543531	★★Playman of Sunbeam
			★★★Black Peer of St. Albans 456385	Elsy's Pride Elnor
	Dam: Pridemere of Don Head 3d 870643	Bandolier of Anoka 16th 744747	★★Barbara of Rosemere 100th 449669	★★★Blackcap Revolution
			Bandolier of Anoka 10th 585879	Pride of Ash Row
		Alloway Mona 8th 744746	Barbara Rose of Anoka 7th 744743	Earl Eric Marshall
			Enfileen's Bandolier 701340	Erica Marie 7th
			Alloway Monmere 5th 744745	★★Klöman 135617
				Pride 12th 110775
				Black Oakfield
				Elmland Blackbird 5th
				Protine 138372
				Erica McHenry 12th
				Blackcap Cap
				Blackcap of Cherokee 5th
OXBOW EILEENMERE 87th	Sire: Eileenmere 638th 787510	Eileenmere 487th 668743	★★Black Prince of Sunbeam 504521	★★★Black Peer of St. Albans
			Erica Marie of Sunbeam 543531	★Pride 17th of Sunbeam
		Blackcap Tolan 98th 658754	★★★Black Peer of St. Albans 456385	Revolution 81st 419223
			★★Barbara of Rosemere 100th 449669	Erica Marie 9th 434227
	Dam: Blackcap 8th of Highlands 807963	General Blackcap of Lonjac 545916	★★★Eileenmere 85th 470007	★Erie Revolution 404801
			Pauline T. 6th 523013	★Blackcap Glencarnock 8th
		Judy Blackcap of Highlands 663175	★★★Eileenmere 85th 470007	★Prizemere 32d 369132
			Blackcap Tolan 97th 658753	★Barbara of Rosemere 33d
			General 6th of Page 488165	★Blackbird Bandolier of Page
			Scrippe Blackcap 4th 460820	★Barbara of Rosemere 47th
			Wixmere 8th of Ada 546671	★Blackbird Bandolier of Page
			Judy Blackcap 567942	Barbara Rose of Page
				★Blackbird Bandolier of Page
				Enfileen of Northlane 2d
				Eileenmere 84th 470005
				Alloway Mona 3d 712129
				★Eileenmere 32d
				★Enchantrene
				★Eileenmere 32d
				Pauline T. 4th
				★Eileenmere 32d
				★Enchantrene
				Bandolier of Anoka 7th
				Blackcap Tolan 38th
				General of Page
				Katevra 3d of Page
				Edgar Protest
				Blackcap McHenry 404th
				Eden Boy
				Miss Wix 4th of Ada
				Burgess Eileenmere 2d
				Blackcap C. 60th

VISITORS ALWAYS WELCOME

Mr. and Mrs. E. W. Thompson — Sedalia, Missouri

D. W. OLSEN, Office Manager

AL RUTLEDGE, Chief Herdsman

Southeastern Regional Sale

Decatur, Alabama, March 27th

SUMMARY:

80 Lots	$60,510.00, average	$ 756.37
13 Bulls	11,640.00, average	895.38
67 Cows	48,870.00, average	729.40
Top 5 Head	8,050.00, average	1610.00
Top 10 Head	13,730.00, average	1373.00
Top 15 Head	18,325.00, average	1221.66
Top 20 Head	22,490.00, average	1124.50

Top Bull—A. P. Prince Envious 7th 1256-793, calved March 10, 1950; sire, Prince Envious of Bates 935253; dam, Flying Horse Elmour's Opal 556033; consigned by Quinlac Farms, Jackson, Tennessee; purchased by Jack A. Roberts, Birmingham, Alabama 1925.00

Second Top Bull—Quality Bardolier G. A. 2d 1403485, calved September 3, 1950; sire, Pride's Bardolier G. A. 1177339; dam, Queen S. of Fairview 947120; consigned by Walter A. Swoope, Columbus, Mississippi; purchased by Whisanent Farm, Summerville, Georgia 1475.00

Top Cow—Shelby's Princemere Miss 4th 1307505, calved October 29, 1949; sire, S. C. Aberdeen Princemere 859861; dam, Shelby's H. M. Queen 1000502; consigned by Shelby County Penal Farm, Memphis, Tennessee; purchased by Quinlac Farms, Jackson, Tennessee 1000.00

Second Top Cow—Elba Erica of McCartt 1215472, calved June 4, 1949; sire, Burgess Bandolier of Anoka 8th 1022319; dam, Reverie's Elba Erica 3d 991751; consigned by J. H. McCartt Farms, Wartburg, Tennessee; purchased by W. P. Heidle, Oliver Springs, Tennessee 1550.00

BULLS:

Pride Bandolier Pal 1288556, (Berry B. Brooks), calved 4-1-50; sire, Dreamwood's Pride E. 1052877; Quinlac Farms, Jackson, Tennessee 625.00

Evaxus of Fair Acre 34th 1355892, (Fair Acres Farm), calved 7-20-50; sire, Evaxus Eric of Fair Acre 14th 1124327; W. M. Owen, Oneonta, Alabama 450.00

Hartsaw Rebellion 1374304, (Hartsaw Cove Farms), calved 7-30-50; sire, Elmar B. A. 784836; Maplemere Farms, Burnside, Kentucky 960.00

Dorcasmere E. T. D. 1084740, (Sim L. Howell), calved 5-8-48; sire, Eileenmere 2631st 812285; Frank Ellison, Hertsboro, Alabama 860.00

Eileenmere of Fl. 16th 1340268, (George M. Kurtz), calved 2-8-50; sire, Eileenmere 629th 735650; Flint River Farms, Jonesboro, Georgia 900.00

Lyon's Bandolier Prince 1369685, (Lyon Angus Farm), calved 11-19-50; sire, Prince Sunbeam 322d 992191; A. D. Acuff, Huntsville, Alabama 760.00

Macedon Hardwickmere 25th 1369036, (Macedon Farms), calved 8-18-50; sire, Hardwickmere E. 7th 682327; T. E. Kirkland, Glenville, Georgia 725.00

Burnside Major 2d 1311208, (C. J. Conatser & O. O. Duncan), calved 3-15-50; sire, Blakeford Major's Revelation 683063; Wm. O. Gilreath, Pine Knot, Kentucky 975.00

Prince Bardolier M. 13th 1457916, (George Midden & Sons), calved 7-21-50; sire, Evergreen Bardolier 5th 972387; L. Box, Cynthiana, Kentucky 700.00

A. P. Prince Envious 7th 1256793, (Dr. Chas. F. Webb), calved 3-10-50; sire, Prince Envious of Bates 935253; Jack A. Roberts, Birmingham, Alabama 1925.00

S. C. Penalmere B. 36th 1438856, (Shelby County Penal Farm), calved 11-30-50; sire, Hardwickmere 64th 728707; W. T. Farmer, Birmingham, Alabama 560.00

Pride Turner 1322538, (Turner Bros.), calved 4-12-50; sire, Oak Ridge Revemere 11th 917428; Flint River Farms, Jonesboro, Georgia 725.00

Quality Bardolier G. A. 2d 1403485, (Walter A. Swoope), calved 9-3-50; sire, Pride's Bardolier G. A. 1177339; Whisanent Farm, Summerville, Georgia 1475.00

COWS:

Bailey Blackbird of Model 1252834, (Berry B. Brooks), calved 1-10-50; sire, Marydale Eileenmere 8th 1064236; Buford Plantation, Glendora, Mississippi 625.00

Pride Laura 1288554, (Berry B. Brooks), calved 3-12-50; sire, Dreamwood's Pride E. 1052877; Julian A. Nance, Florence, Alabama 675.00

Lady 77th of L. R. R. 1294971, (Berry B. Brook), calved 5-24-50; sire, Barbeam Prince 5th 788678; Roy Turner, Covington, Tennessee 900.00

Eppy's Blackcap of Lorraine 999945, (Julius G. Clark & Son), calved 5-20-47; sire, Eppymere 2d of Le Baron (843447); Julian A. Nance, Florence, Alabama 1425.00

Erica's Juanerra 1280443, (Julius G. Clark & Sons), calved 5-16-50; sire, Ravenwood Eric 50th 845784; L. T. Senter, Aberdeen, Mississippi 810.00

Pride Eric C. F. 1313945, (Julius G. Clark & Son), calved 6-1-50; sire, Ravenwood Eric 50th 845784; H. A. Parker, Texarkana, Texas 750.00

Pride Princia 4th 1280451, (Julius G. Clark & Son), calved 7-18-50; sire, Juan Jr. 871403; John Esslinger, Dalton, Ga. 820.00

Eric Pride 1950th 1362212, (Julius G. Clark and Son), calved 9-20-50; sire, Ravenwood Eric 50th 845784; Littrell Bros., Athens, Alabama 620.00

Pride Lassie S. 14th 1018895, (Lois S. Clark), calved 6-20-47; sire, Fountain Glen Rebellion 12th (569459); Littrell Bros., Athens, Alabama 820.00

Blackbirdmere 1355640, (Henry Cooper), calved 1-27-50; sire, Blackcap Marshall 1946th 974468; Buford Plantation, Glendora, Mississippi 590.00

Blackcap Victoria 1355641, (Henry Cooper), calved 5-21-50; sire, Blackcap Marshall 1946th 974468; T. E. Kirkland, Glennville, Georgia 650.00

Homeplace Burgess 60th 1333050, (Cliff Davis), calved 5-6-50; sire, Homeplace Eileenmere 49th 1059494 ..... 725.00

Eileenmere's Queen 55th 1302636, (Cliff Davis), calved 6-6-50; sire, Hickory Point Blackcap Lad 2d 823104; T. E. Kirkland, Glennville, Georgia 685.00

Blackbird of Fair Acre 47th 132323, (Russell Wright), calved 4-14-50; sire, Evaxus Eric of Cremona 827814; Littrell Bros., Athens, Alabama 575.00

Keepsie of Fair Acre 77th 1327324, (Russell Wright), calved 4-16-50; sire, Evaxus Eric of Cremona 827814; Littrell Bros., Athens, Alabama 635.00

Carman Blackbird 1268850, (Russell Wright), calved 5-2-50; sire, Perfect Blackout 2d 1132229; Buford Plantation, Glendora, Mississippi 600.00

Blackbird of Fair Acres 48th 1355893, (Russell Wright), calved 7-24-50; sire, Evaxus Eric of Fair Acre 14th 1124330; W. F. Cobb, Carbon Hill, Alabama 350.00

Ellen L. 1352777, (Jesse Gibson & Daughter), calved 10-3-49; sire, Echo Prince Sievers 2d 947494; Buford Plantation, Glendora, Mississippi 575.00

Pride of Gaylolier 2d 1336178, (Jesse Gibson & Daughter), calved 8-31-50; sire, Proud Boy of Bronston 1010526; Scenic View River, Fair Hole, Alabama 850.00

Violet Gaylolier 1435096, (Jesse Gibson &

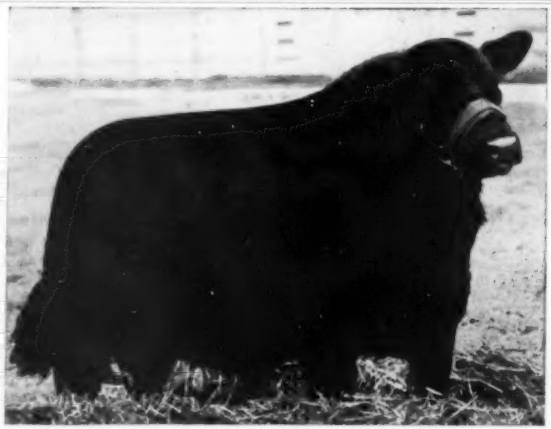

BURGESS BARDOLIER 10th 1394742

Burgess Bardolier 10th 1394742

Sire: **Raona's Bardolier 3d 797562** — Raona's Bardolier 2d 681777 — Black Bardolier 480883; Juara Erica 33d 594895 — Eppie Juanerra 656038 — Epponian of Rose, 11th; Early Juanerra 555176

Dam: **Berosa Maid S. 2d 1015738** — Raona's Bardolier 3d 797562 — Raona's Bardolier 2d; Eppie Juanerra 656038 — Berosa Maid M. B. 617446 — Prince Juan 554465; Berosa Maid 2d 490188

An extreme top bull, good headed—great depth and strong character—half brother to the 1951 International Grand Champion Bull. We purchased him from El-Jon Farms in their June 2d Sale. Purchased to improve our herd. See him at Sturdy Oak.

★

Visitors Alway Welcome

Sturdy Oak Farms

GRIFFIN, Rt. C GEORGIA

C. E. WILLIAMS, Owner

French Broad and Park Roe Farms — *Announce!*

Their "Buyers Opportunity" Sale

Monday, August 4th at the farm at Bowling Green, Kentucky

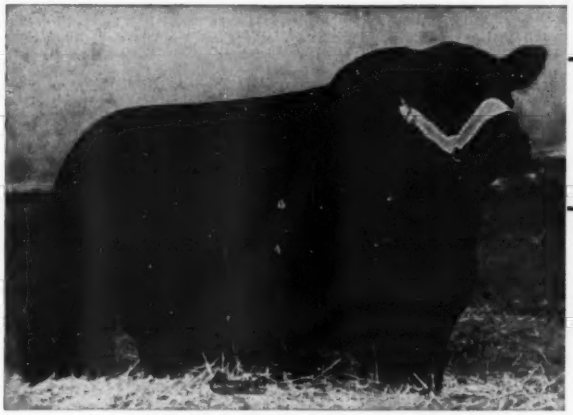

Featuring

← His Get and Service

BLACK EVADER of FRENCH BROAD

Top winning show bull of the entire south 1949-50. One of the top Bandolier bulls of the nation.

Offering Will Include:

Bred Heifers—

Granddaughters of Cesor's Evader Mercury, Eric's Bandolier Lad, Eileenmere 500th, Black Prince Sunbeam, Prince Eric of Sunbeam and Prince Sunbeam 19th.

Cows with Calves at side—

and rebred . . . both carry the service of Black Evader of F. B., Erin Mercury F. B., Cesor's Mercury 2th and Black Peer 97th A. V., brother to the $60,000 Angus Valley Sale bull purchased by Ralph L. Smith.

Open Heifers—

which include many show prospects.

Among these will be an Erianna with heifer calf at side. Sire is out of the same dam as 1939 International Grand Champion, Blackcap Bessie 23d of Page. Also a Gammer, out of same dam as Hopley's $10,000 Top Selling Sale animal.

← His Get and Service Will Sell!

ERIN MERCURY F. B.

by Mercury and out of a daughter of 487th, which topped our 1951 Sale at $18,000. He was first prize two-year bull at Kentucky State Fair, Texas State Fair at Dallas and South Texas State Fair at Beaumont, Senior Champion at Dallas and Grand Champion at Beaumont, 1951.

Families Include:

Blackcap Bessie, Gammer, Ballindalloch Georgina, Ballindalloch Jilt, Erianna, French Broad Petunia, Evergreen Erica, Enchantress and Eisa Erica, Rosemere Barbara, Blackbird, Blackcap, Pride, and Queen Mother . . . let us put your name on our catalog list.

The American Aberdeen-Angus Breeders' Futurity

Plan to attend

← August 1st - 2d
Louisville, Kentucky

Please let us put your name on our list for Catalogs and Reservations. Address:

J. D. Huggins & Sons — or — B. C. & J. M. Parker & Daughters

BOWLING GREEN, KENTUCKY

Daughter), calved 3-6-51; sire, Proud Boy of Bronston 1010526; Scenic View River, Fair Hope, Alabama 465.00

Pride of Gaylolier 1435098, (Jesse Gibson & Daughter), calved 4-10-51; sire, Proud Boy of Bronston 1010526; Scenic View River, Fair Hope, Alabama 465.00

Elba of Hartsaw Cove 1374305, (A. E. Christian), calved 9-9-50; sire, Elmar B. A. 784836; Lois Clark, Lexington, Ky. 550.00

Miss Blackbird 1342714, (A. E. Christian), calved 10-22-50; sire, Queen's Bandolier M. S. 1098692 ..... 400.00

Pride of Sunview 1369261, (A. E. Christian), calved 12-4-50; sire, Elmar of Hartsaw 1020905; T. P. Stevenson, Moulton, Alabama 435.00

Horner's Lady Blackbird 2d 1092108, (Ted Horner), calved 2-15-48; sire, Eileenmere 11th of Spring Valley 735793; Buckskin Plantation, Lambert, Mississippi 550.00

Horner's Queen 1189031, (Ted Horner), calved 6-19-49; sire, Blackcap Stamp 3d of Hill Crest 1025338; W. R. Linbloom, Calera, Alabama 800.00

Minnie Pearl 15th 1246293, (Ted Horner), calved 8-30-49; sire, Blackcap Stamp 3d of Hillcrest 1025338; Buford Plantation, Glendora, Mississippi 600.00

H. C. Ravena 144th 869476, (W. C. & Bettye Gardner), calved 5-2-45; sire, Ravensmere 2d 681180; McIntosh, Florence, Ala. 1225.00

H. C. Generaleen 14th 1095484, (W. C. & Bettye Gardner), calved 4-2-48; sire, General Blackcap of L. C. 2d 848053; T. E. Kirkland, Glennville, Georgia 580.00

Miss Blackcap of L. H. 4th 1409406, (W. C. & Bettye Gardner), calved 5-11-51; sire, H. C. Eileenmere 2d 1063560; G. M. Wheeler, Rogersville, Tennessee 440.00

Eldorene's Pride 2d 1265536, (Lyon Angus Farm), calved 9-5-49; sire, Prince Eldor of Sunbeam 894329; W. R. Linbloom, Calera, Alabama 760.00

Black Queen 3d of Byhalia 1215489, (Lyon Angus Farm), calved 5-28-49; sire, A Bar A Duke 13th 846619; Littrell Bros., Athens, Alabama 785.00

Lyon's Elba Princess 1317583, (Lyon Angus Farm), calved 5-10-50; sire, Oldfields El Capitan 733270; W. R. Linbloom, Calera, Alabama 700.00

Quella of Canton 3d 1261092, (Lyon Angus Farm), calved 5-11-50; sire, Eurotian Revolution Monocacy 931788; W. R. Linbloom, Calera, Alabama 660.00

Rosehaven's Burgess Queen 1271781, (Lyon Angus Farm), calved 5-11-50; sire, Rosehaven Prince Eric B. 1008205; D. S. Lanier, Madison, Alabama 700.00

Melford's Choice 10th 1284290, (Lyon Angus Farm), calved 5-15-50; sire, Andelot Kato 2d 921491; W. R. Linbloom, Calera, Alabama 800.00

Lyon's Elsa Erica 12th 1317585, (Lyon Angus Farm), calved 6-21-50; sire, Oldfields El Capitan 733270; W. R. Linbloom, Calera, Alabama 835.00

Macedon Blackcap Empress 2d 1403052, (Macedon Farms), calved 10-24-50; sire, Whitney Prince 16th 958394; Quinlac Farms, Jackson, Tennessee 1500.00

Blackcap M. 301st 1282830, (Mack Maples), calved 1-26-50; sire, Hardwickmere 161st 858565; Marvin & Leo Pettit, Hartselle, Alabama 1025.00

Gaylolier Queen 3d 1357768, (O. O. Duncan & C. J. Conatser), calved 8-1-49; sire, Erica Eileenmere 6th 808772; Scenic View River, Fair Hope, Alabama 720.00

Blackbird of Hartsaw Cove 4th 1374311, (C. J. Conatser & O. O. Duncan), calved 1-7-51; sire, Bandolier Jr. of M. S. 1098-699; Mrs. Jack A. Robbins, McLeod, Miss. 540.00

Pride of Hartsaw Cove 9th 1374312, (Maplemere Farms), calved 1-19-51; sire, Elmar B. A. 784836; Scenic View River, Fair Hope, Alabama 635.00

Jean of McCartt 3d 1024754, (McCartt Farms), calved 7-17-47; sire, McCartt's Bandolier 750543; T. E. Kirkland, Glennville, Georgia 640.00

Elba Erica of McCartt 1215472, (McCartt Farms), calved 6-4-49; sire, Burgess Bandolier of Anoka 8th 1022319; W. P. Heidle, Oliver Springs, Tennessee 1550.00

Pines Blackcap M. 14th 1457909, (George Midden & Sons), calved 5-8-50; sire, Evergreen Bardolier 5th 972387; Littrell Bros., Athens, Alabama 685.00

Pines Miss Burgess M. 3d 1457911, (George Midden & Sons), calved 6-26-50; sire, Prince Bardolier M. 1106876; Lois Clark, Lexington, Kentucky 810.00

Quinlac's Geraldine 1331825, (Dr. Chas. Webb), calved 9-10-50; sire, Eileenmere 1031st 947795; W. F. Cobb, Carbon Hill, Alabama 810.00

Quinlac's Blackcap Empress 1389670, (Quinlac Farms), calved 9-10-50; sire, Eileenmere 1031st 947795; Littrell Bros., Athens, Alabama 640.00

Shelby's Princemere Miss 4th 1307595, (Shelby County Penal Farm), calved 10-29-49; sire, S. C. Aberdeen Princemere 859861; Quinlac Farms, Jackson, Tenn. 1600.00

Shelby's Miss Epoch 6th 1307623, (Shelby County Penal Farm), calved 3-25-50; sire, Epoch of Kintyre 731199; Littrell Bros., Athens, Alabama 1005.00

Shelby's H. M. Miss 9th 1316328, (Shelby County Penal Farm), calved 4-9-50; sire, Hardwickmere 64th 728707; James McIntosh, Florence, Alabama 840.00

Shelby's Miss Epoch 17th 1316345, (Shelby County Penal Farm), calved 8-1-50; sire, Epoch of Kintyre 731199; Dr. Walton Anderson, Decatur, Alabama 1000.00

Blackbird's Lady 53d 1163478, (Samuel G. Swaim), calved 2-3-49; sire, Houston's Blackbird 995151; T. E. Kirkland, Glennville, Alabama 530.00

Houston's Pride Girl 7th 1185103, (Samuel G. Swaim), calved 4-30-49; sire, Houston's Eileenmere 995156; Crawford Bros., Marion, Alabama 485.00

Houston's Black Belle 1185105, (Samuel G. Swaim), calved 5-29-50; sire, Houston's Eileenmere 995156; T. E. Kirkland, Glennville, Georgia 500.00

Houston's Eileen 4th 1185108, (Samuel G. Swaim), calved 6-21-49; sire, Houston's Eileenmere 995156; T. E. Kirkland, Glennville, Georgia 560.00

Houston's Blackbird 3d 1185112, (Samuel G. Swaim), calved 8-23-49; sire, Houston's Eileenmere 995156; Crawford Bros., Marion, Alabama 485.00

Juryman's Queen Ellen 3d 1295214, (Turner Bros.), calved 2-19-50; sire, Juryman 994286; Littrell Bros., Athens, Alabama.. 760.00

Blackcap U. T. Cheer 5th 712403, (University of Tennessee), calved 12-15-42; sire, Queenmere 183d 468755; Littrell Bros., Athens, Alabama 665.00

U. T. Pridemar's Minnie 859161, (University of Tennessee), calved 2-9-45; sire, Great Oaks Pridemar 712573; Littrell Bros., Athens, Alabama 700.00

U. T. Marguerite 4th 1067918, (University of Tennessee), calved 2-25-48; sire, Great Oaks Pridemar 712573; Julian Nance, Florence, Alabama 800.00

U. T. Blackcap Cherry 5th 1266468, (University of Tennessee), calved 2-27-50; sire, Bandolier of White Gates 36th 944-446; Littrell Bros., Athens, Alabama 620.00

U. T. Mina 13th 1266474, (University of Tennessee), calved 3-26-50; sire, Bandolier of White Gates 36th 944446; H. A. Parker, Chillicothe, Alabama 805.00

U. T. Erica 1355657, (University of Tennessee), calved 4-25-50; sire, Bandolier of White Gates 36th 944446; Hair Farms, Summerville, Georgia 800.00

U. T. Miss Blackdolier 1266477, (University of Tennessee), calved 5-14-50; sire, Bandolier of White Gates 36th 944446; Paul Hitch, Louisville, Tennessee 570.00

Lady Ida of M. S. 1433182, (E. S. Williams), calved 2-1-51; sire, Aberinthia's Bardolier 1266385; Scenic View River, Fair Hope, Alabama 650.00

Lady Ida of F. D. 1423183, (E. S. Williams), calved 2-5-51; sire, Aberdinthia's Bardolier 1266385; Wm. L. Vaughn, Madison, Alabama 510.00

Moss Creek Herd
Since 1879
FOR SALE
20 Registered Cows, 10 Bulls
20 Yearling Heifers
J. W. REA CARROLLTON, MISSOURI

Sun Up Farms Sale

Herd Sires

SUN-UP EILEENMERE 500th

Sire: Eileenmere 1070th, a full brother to Eileenmere 500th. Dam: A Blackcap Fandle daughter of Eileenmere 500th.

EILEENMERE J. 7th

Sire: Eileenmere 711th by Eileenmere 487th. Dam: By a son of Blackcap Revolution.

BANDOLIERMERE 88th

Our Platinum Cross son of Tolan's Eva's Bandolier Lad.

EILEENMERE 500th

20 Bulls, for private sale. Big growthy yearlings, **Growth for age records.** Several herd sire prospects, including top sons of Eileenmere 638th, sire of the 1951, undefeated Grand Champion bull at all of the big West Coast Angus Shows, as well as the sire of Penney & James 1951 National Show Reserve Grand Champion.

David and Margaret Miller

SMITHVILLE, MISSOURI

AT TULSA

Southwestern Regional Angus Breeders

Ninth Annual Sale

—WITH THE—

National Sale

October 9th, 1952

TULSA FAIRGROUNDS

Selling

5 to 10 Very Good BULLS . . 55 Very Good FEMALES

All will be from Popular Families and Breeding. Sired by outstanding Herd Bulls—More about these animals Next Month.

Auctioneers—COL. ROY JOHNSTON and RAY SIMS

Also The National Angus Show at Tulsa, Oklahoma

October 3d to 9th — $10,000 in Premiums

—AND—

Silver Trophies for the Champions

Plan on Attending This Show and Sale

By requesting your Catalog and Hotel Reservations EARLY. Write the secretary.

Plan on attending the National Show and This Sale Circuit.

October 7th—J. S. ANGUS FARM ..... Broken Arrow, Oklahoma—Night at Farm
October 9th—SOUTHWESTERN REGIONAL and NATIONAL SALE
October 10th—"QUALITY PRINCE" SALE ..... Stillwater, Oklahoma
October 11th—CHARMAY ANGUS FARMS ..... Seminole, Oklahoma—At Farm

Southwestern Regional Angus Breeders Association

KENNETH R. JONES, Secretary — P. O. Box 426 — TULSA, OKLAHOMA

C. V. Whitney Farms' Sale

Lexington, Kentucky, May 10th

SUMMARY:

67 Lots	$143,575.00, average	$2142.91
19 Bulls	38,575.00, average	2030.26
48 Cows	105,000.00, average	2187.50
Top 5 Head	40,100.00, average	8020.00
Top 10 Head	58,300.00, average	5830.00
Top 15 Head	73,600.00, average	4906.66
Top 20 Head	85,900.00, average	4295.00

Top Bull—Whitney Bandolier 1313th 1265-466, calved Jan. 12, 1950; sire, Whitney Bandolier 13th 972250; dam, Whitney Blackcap Empress 851200; purchased by F. W. Rickard, Winchester, Kentucky **10200.00**

Second Top Bull—Whitney Bandolier 503d 1142129, calved Feb. 16, 1949; sire, Whitney Bandolier 5th 934190; dam, Whitney Queenmire 963190; purchased by H. B. Smith & Son, Lacassas, Tenn. **6000.00**

Top Cow—Whitney Barbarossa 6th 1389-060, calved Jan. 2, 1951; sire, Whitney Bandolier 13th 972250; dam, Whitney Barbarossa 907806; purchased by Runacres Farm, Madison, Connecticut **10400.00**

Second Top Cow—Whitney Blackcap Bessie 2d 1332279, calved Oct. 16, 1950; sire, Ravenswood Bandolier 12th 681148; dam, Hagler's Blackcap Bessie 1135899; purchased by Penney & James, Hamilton, Mo. **9000.00**

BULLS:

Whitney Bandolier 45th 1258412, calved 1-5-50; sire, Ravenswood Bandolier 12th 681148; Miles R. Chester, Chillicothe, Ohio 4000.00

Whitney Bandolier 525th 1332227, calved 6-11-50; sire, Ravenswood Bandolier 12th 681148; Nameless Creek Stock Farm, Greenfield, Indiana 1450.00

Whitney Bandolier 1313th 1265466, calved 1-12-50; sire, Whitney Bandolier 13th 972250; F. W. Rickard, Winchester, Ky. 10200.00

Whitney Bandolier 1314th 1326269, calved 9-23-50; sire, Whitney Bandolier 13th 972250; Claypool Farm, Chillicothe, Ohio 1550.00

Whitney Bandolier 1317th 1389059, calved 1-2-51; sire, Whitney Bandolier 13th 972250; R. B. Watts, Tallulah, Louisiana 425.00

Whitney Bandolier 1320th 1389067, calved 1-11-51; sire, Whitney Bandolier 13th 972250; Julius G. Clark & Sons, Lexington, Kentucky 4100.00

Whitney Bandolier 519th 1332206, calved 5-6-50; sire, Whitney Bandolier 13th 972250; Marise Farm, Red Bank, N. J. 1500.00

Whitney Bandolier 518th 1332198, calved 5-3-50; sire, Whitney Bandolier 13th 972250; I. J. Ellison, Speedwell, Tennessee 1000.00

Whitney Bandolier 503d 1142129, calved 2-16-49; sire, Whitney Bandolier 5th 934190; H. B. Smith & Son, Lascassas, Tenn. 6000.00

Whitney Bandolier 514th 1326248, calved 5-11-50; sire, Whitney Bandolier 5th 934190; Alexander M. Warren, Lexington, Kentucky 2000.00

Whitney Envious 17th 1265458, calved 1-20-50; sire, Whitney Envious 9th 1047370; Parker Farm, Dyersburg, Tennessee 925.00

Whitney Envious 18th 1326245, calved 5-10-50; sire, Envious Blackcap B. 6th 504417; Edwin Kubale & Son, Danville, Ky. 950.00

Whitney Eric 50th 1389058, calved 10-22-50; sire, Whitney Prince Eric 1047374; Silver Top Farm, Belton, Missouri 900.00

Whitney Prince Sunray 1348275, calved 6-1-50; sire, Prince Sunbeam 405th 1078680; A. W. Chenault, Versailles, Ky. 850.00

Whitney Bandolier 535th 1474285, calved 5-25-51; sire, Whitney Bandolier 5th 934190; Joseph D. Webb, Lexington, Ky. 500.00

Whitney Bandolier 543d 1474274, calved 5-9-51; sire, Whitney Bandolier 5th 934190; J. H. McCartt Farms, Wartburg, Tennessee 750.00

Whitney Bandolier 532d 1389053, calved 10-2-50; sire, Whitney Bandolier 5th 934190; R. B. Watts, Tallulah, Louisiana 425.00

Whitney Eric 104th 1378712, calved 5-3-51; sire, Whitney Eric 798327; R. B. Watts, Tallulah, Louisiana 450.00

Whitney Eric 46th 1332271, calved 9-20-50; sire, Whitney Eric 798327; Summers Brothers, Bardstown, Kentucky 600.00

COWS:

Whitney Blackcap Bessie 2d 1332279, calved 10-16-50; sire, Ravenswood Bandolier 12th 681148; Penney & James, Hamilton, Missouri 9000.00

Whitney Ever Erica 3d 1332218, calved 5-10-50; sire, Ravenswood Bandolier 12th 681148; Runacres Farm, Madison, Conn. 3400.00

Whitney Miss Burgess 36th 1332200, calved 5-4-50; sire, Whitney Bandolier 13th 972250; Amandale Farm, Upperville, Va. 2300.00

Whitney Jilt 7th 1332249, calved 7-17-50; sire, Whitney Envious 6th 972241; Runacres Farm, Madison, Connecticut 3400.00

Whitney Edella 10th 1332228, calved 6-11-50; sire, Whitney Envious 6th 972241; Claypool Farm, Chillicothe, Ohio 1150.00

Whitney Barbarossa 6th 1389060, calved 1-2-51; sire, Whitney Bandolier 13th 972250; Runacres Farm, Madison, Conn. 10400.00

Whitney Elba 29th 1326237, calved 5-4-50; sire, Envious Blackcap B. 6th 504417; Duntreath Farm, Lexington, Ky. 1700.00

Whitney Elba 30th 1326240, calved 5-6-50; sire, Envious Blackcap B. 6th 504417; Duntreath Farm, Lexington, Ky. 2900.00

Whitney Miss Burgess 35th 1332195, calved 5-1-50; sire, Whitney Eric 798327; Hays Ranch, Kerrville, Texas 2000.00

Whitney Jilt 6th 1326247, calved 5-10-50; sire, Whitney Bandolier 5th 934190; Hillside Farms, Washington, Missouri 3000.00

Whitney Miss Burgess 33d 1326249, calved 5-12-50; sire, Whitney Bandolier 5th 934190; Duntreath Farm, Lexington, Ky. 2600.00

Whitney Maid of Bummers 2d 1326255, calved 5-15-50; sire, Whitney Bandolier 5th 934190; Hays Ranch, Kerrville, Texas 3200.00

Whitney Juana Erica 8th 1332209, calved 5-7-50; sire, Whitney Bandolier 13th 972250; Hays Ranch, Kerrville, Texas 2550.00

Whitney Elba 35th 1389068, calved 1-20-51; sire, Whitney Bandolier 13th 972250; Lakewood Farms, Mukwonago, Wisconsin 4500.00

Whitney Elba 36th 1389061, calved 1-4-51; sire, Whitney Bandolier 13th 972250; Red Oaks Farm, Rocky Comfort, Missouri 2300.00

Whitney Blackwood Lady 1326264, calved 9-15-50; sire, Whitney Bandolier 13th 972250; Angus Valley Farm, Tulsa, Okla. 2100.00

Whitney Heronine 6th 1326268, calved 9-20-50; sire, Whitney Bandolier 13th 972250; P. & M. Farms, Pittsburg, Kansas 1900.00

Whitney Blackcap 19th 1389062, calved 1-5-51; sire, Whitney Bandolier 13th 972250; Alexander M. Warren, Lexington, Kentucky 725.00

Whitney Erica 43d 1326239, calved 5-5-50; sire, Whitney Bandolier 5th 934190; Amandale Farm, Upperville, Virginia 3200.00

Whitney Elba 38th 1474262, calved 3-14-51; sire, Whitney Bandolier 5th 934190; Dixie Stock Farm, Lancaster, Kentucky 1225.00

Whitney Blackcap 20th 1389070, calved 1-28-51; sire, Whitney Bandolier 5th 934190; Alexander M. Warren, Lexington, Kentucky 725.00

Whitney Primrose 12th 1326259, calved 6-1-50; sire, Whitney Bandolier 5th 934190; Highland Farm, Round Hill, Virginia 3000.00

Whitney Blackbird 43d 1326256, calved 5-15-50; sire, Whitney Bandolier 5th 934190; Mole's Hill Farm, Sharon, Conn. 2100.00

Whitney Blackbird 51st 1474264, calved 3-27-51; sire, Whitney Bandolier 5th 934190; Dr. H. D. Bockoven, Dayton, Ohio 825.00

Whitney Karama 14th 1474269, calved 5-3-51; sire, Whitney Bandolier 5th 934190; Art-Anna Farm, Van Wert, Ohio 2600.00

Whitney Primrose 13th 1326263, calved 7-27-50; sire, Whitney Bandolier 5th 934190; Duntreath Farm, Lexington, Ky. 1800.00

Whitney Queen Mother 13th 1326265, calved 9-15-50; sire, Whitney Bandolier 5th 934190; Red Oaks Farm, Rocky Comfort, Mo. 900.00

Whitney Blackcap 15th 1326262, calved 7-15-50; sire, Whitney Bandolier 5th 934190; P. & M. Farms, Pittsburg, Kansas 1700.00

Whitney Pride Lass 8th 1326242, calved 5-7-50; sire, Whitney Bandolier 5th 934190; Marise Farm, Red Bank, N. J. 750.00

Whitney Barbara 6th 1326241, calved 5-6-50; sire, Whitney Bandolier 5th 934190; Elder Welch, Yellow Springs, Ohio 2000.00

Whitney Juana Erica 9th 1332211, calved 5-8-50; sire, Whitney Bandolier 13th 1018755; P. & M. Farms, Pittsburg, Kansas 1850.00

Fox's Angus Farm

We wish to take this opportunity to publicly thank Lee and Florence Herseth from Hecla, South Dakota for their purchase of seven top females from our 51 calf crop for purebred foundation herd.

To you, Mr. and Mrs. Herseth, we say a sincere "Thank you," and the best of success with your purchase.

At this time we have several top yearling bulls for sale. Half-brothers to Fox's Marshall Pride Lad 29th, now owned by C. E. Tupps of Aurora, Colorado. Mr. Tupps purchased the 29th for $5,000 at the recent Denver Sale.

The Home of Blackcap Empress 262d

Denver Grand Champion Female 1951

FOX'S ANGUS FARM

You are Always Welcome at FOX'S, 4 miles east of

WATERTOWN, SOUTH DAKOTA

PRESENTING

A GREAT BREEDING SON of the $100,000.00 PRINCE ERIC of SUNBEAM 744659, the Bull of the Day.

ERIC of R. K. 1060577

Sire: PRINCE ERIC of SUNBEAM 744659	Prince Sunbeam 29th 629408	Black Prince of Sunbeam 504521	Black Peer of St. Albans
			Prince of Sunbeam
		Erica Marie of Sunbeam 543531	Revolution 81st
			Erica Marie 9th
	Erra Erica 6th of Sunbeam 629412	Revelga 519425	Revolution 81st
			Elga Elliott 29th
		Erra Erica 3d of Sunbeam 507379	Revolution of Sunbeam
			Erica 4th of Sunbeam
ERIC of R. K. 1060577			
Dam: JOYANNE of BALLINDALLOCH (138104)	Prince of Mokanna (116785)	Jullan Eric (102891)	Euripides of Balf
			Julie Erica
		Pride of Moxa (109191)	Jeffrey Eric
			Prince of Mazarra 2d
	Joyelo of Ballindalloch (130903)	Elorus of Logie (102456)	Prem, of Lethen
			Evril of Kinermony
		Joyful of Ballindalloch (122580)	Elman of Ballindalloch
			Joy of Ballindalloch

Come see our herd during the FUTURITY—You are always welcome in Kentucky and we're happy to have you visit Dixie.

DIXIE STOCK FARMS, Inc.
A. T. & J. I. SANDERS, Owners

The American Aberdeen-Angus Breeders' Futurity

LANCASTER - KENTUCKY
ROBERT COCANOUGHER, Herdsman

Whitney Ermina 10th 1332240, calved 7-6-50; sire, Ravenswood Bandolier 12th 681148; Duntreath Farm, Lexington, Ky..... 1350.00

Whitney Heroine 7th 1332213, calved 6-10-50; sire, Ravenswood Bandolier 12th 681148; Bluegrass Angus Farm, Lancaster, Kentucky 1250.00

Whitney Mignonne 5th 1332226, calved 6-10-50; sire, Ravenswood Bandolier 12th 681148; Woodlawn Manor Farms, Rockville, Maryland 875.00

Whitney Queen Mother 17th 1332261, calved 9-3-50; sire, Ravenswood Bandolier 12th 681148; Hugh Finley, Jellico, Ten. 3300.00

Whitney Lady 7th 1332230, calved 7-1-50; sire, Ravenswood Bandolier 12th 681148; Mole's Hill Farm, Sharon, Connecticut..... 1900.00

Whitney Blackbird 47th 1332212, calved 5-8-50; sire, Ravenswood Bandolier 12th 681148; Claypool Farm, Chillicothe, Ohio 800.00

Whitney Pride 24th 1332247, calved 7-16-50; sire, Ravenswood Bandolier 12th 681148; French Broad and Park Row, Bowling Green, Kentucky 800.00

Whitney Miss Burgess 39th 1332265, calved 9-6-50; sire, Whitney Eric 798327; Sun Blest Farm, Noblesville, Indiana 2000.00

Whitney Pride 25th 1332253, calved 7-22-50; sire, Whitney Eric 798327; Goodfellow Homestead Farms, Springfield, Ohio 1500.00

Whitney Pride 26th 1332251, calved 7-22-50; sire, Whitney Envious 6th 972241; Alexander M. Warren, Lexington, Ky. 800.00

Whitney Queen Mother 14th 1332203; calved 5-5-50; sire, Whitney Bandolier 18th 1018758; Runacres Farm, Madison, Conn. 2000.00

Whitney Erica 53d 1333709, calved 9-8-50; sire, Whitney Bandolier 10th 972244; Marise Farm, Red Bank, New Jersey..... 1500.00

Whitney Pride 106th 1478754, calved 6-28-51; sire, Whitney Bandolier 13th 972-250; Woodlawn Manor Farms, Rockville, Maryland 1100.00

Whitney Karama 12th 1332268, calved 9-10-50; sire, Whitney Bandolier 18th 1018-758; W. T. Shaw and Son, Williamsport, Ohio 1150.00

Whitney Queen Mother 15th 1332220, calved 5-10-50; sire, Whitney Bandolier 18th 1018758; Hugh Finley, Jellico, Tennessee 1400.00

Whitney Heroine 8th 1389069, calved 1-28-51; sire, Whitney Envious 9th 1047370; Alexander M. Warren, Lexington, Ky..... 700.00

Whitney Pride 29th 1389066, calved 1-10-51; sire, Whitney Envious 9th 1047370; French Broad and Park Row, Bowling Green, Kentucky 775.00

Minnesota Breeders' Sale

Luverne, Minnesota, April 30th

SUMMARY:

57 Lots	**$28,115.00, average**	**$ 493.24**
33 Bulls	**17,640.00, average**	**534.54**
24 Cows	**10,475.00, average**	**436.45**
Top 5 Head	**4,240.00, average**	**848.00**
Top 10 Head	**7,765.00, average**	**776.50**
Top 15 Head	**10,475.00, average**	**698.33**
Top 20 Head	**13,030.00, average**	**651.50**

Top Bull—Blackbird Bardolier MLBL 1404-771, calved June 22, 1950; sire, Eric 2d of Harken Farms 958770; dam, Miss Blackbird Benz 942583; consigned by Lindeland Brothers & Son, Minnesota Lake, Minnesota; purchased by Eldora M. McPherson, Merriman, South Dakota..... 950.00

Second Top Bull—Barbara's Revolution 30th of Elmdale 1296000, calved March 14, 1950; sire, Enchantor 30th of Elmdale 877646; dam, Barbara 18th of Elmdale 820124; consigned by Fred D. Weaver, Mapleton, Minnesota; purchased by Ben Stegner, Ortonville, Minnesota..... 825.00

Top Cow—Highland Beautymere 50th 1347-717, calved September 10, 1950; sire, Gregory of Auldich 1061054; dam, Highland Beauty F. 1158026; consigned by Campbell Brothers, Utica, Minnesota; purchased by Nick Fox & Sons, Watertown, South Dakota..... 865.00

Second Top Cow—Eileen Lass 34th 968449, calved July 10, 1946; sire, Elban Revolution 497931; dam, Eileen Lass 28th 571187; consigned by George Gray & Son, Garvin, Minnesota; purchased by Henry Hogerfe & Son, Parkston, South Dakota..... 555.00

BULLS:

Ensign of V. M. 1337181, (E. W. Brown), calved 9-23-50; sire, General 15th of Page 872747; Ben Stegner, Ortonville, Minn..... 540.00

Eirlesco of V. M. 2d 1337182, (E. W. Brown), calved 10-19-50; sire, Elbar of Mapleton 1080565; Carol and Roy Hartman, Humboldt, South Dakota..... 400.00

Highland Bandary 1436218; (Campbell Brothers), calved 2-16-51; sire, Gregory of Auldich 1061054; Edwin J. Saeller, Sioux Center, Iowa..... 350.00

Highland Gregory Bar 1486432, (Campbell Brothers), calved 3-20-51; sire, Gregory of Auldich 1061054; Joe Wessels, Adrian, Minnesota 500.00

Nicollet Prince 1425712, (Gordon B. Door), calved 2-4-51; sire, Elbar of Aberfoyle 4th 1196771; John Doctor, Woodstock, Minnesota 305.00

Eatram of V. M. 1196428, (Roy G. Dwire and Son), calved 3-26-49; sire, General 15th of Page 872747; Henry Hogerfe and Son, Parkston, Minnesota..... 760.00

Prince of Arco Pride 3d 1390323, (Roy G. Dwire and Son), calved 8-20-50; sire,

ALIMAR FARMS

Eileenmere 1064th 1047548

Chief Herd Sire

Without question of doubt, one of Eileenmere's greatest show and breeding sons. If for no other reason than the consistent excellence of his calves he would be highly rated, but he has the individuality that pleases as well as a pedigree that rates consideration.

Farm Located 6 Miles N. W. of Hagleton, on Route 29

MR. and MRS. ARTHUR E. DICK
Owners

Tel. Conynghan 4218

CHARLES DONOHOE
Manager

Sybertsville, Pennsylvania

THE TOPS ARE IN VIRGINIA

June 25, 1952

SPOTLIGHT SALE CONSIGNORS:

By the time I could write each of you giving a composite picture of our cattle for the SPOTLIGHT SALE, it would be history. Therefore, I am going to impose on you a little by asking you to read this.

More of you are consigning cattle this year than ever before. Twenty-one herds, to be exact, listed over one hundred head of cattle from which George Canning, Whitney Grove and Colin Cambell (Selection Committee) drew Fifty-Four Females and Ten Bulls to make it a record for numbers accepted. Our quarters at Warrenton limit us to about sixty head. To say that we are happy with the cattle to work with, would be only a mild statment of facts. Never have you equaled it for families, individuality and pedigree as a group. The service bulls on the bred heifers are beyond a doubt some of the very best bulls of the land.

Did you know that we wound up with 2 Gammers—2 Ballindalloch Georginas—3 Maid of Bummers—1 Barbarosa—1 Blackcap Bessie—1 Tolan Blackcap Missie—1 Hartley Missie—1 Empress—1 Jestress—1 Karama—2 Juana Ericas—1 Erianna—2 Elines—2 Barbaras and 2 Miss Burgess to go along with the greatest array of Elbas, Blackbirds, Blackcaps, Ericas and Queen Mothers that have ever been found in a Virginia Sale. Am I personally proud of Virginia? Well, ask me at Warrenton, October 27th. Dave Cannings says, "Kenny, we have something for everybody, and I would not have believed the boys would have kicked through with them had I not made the trip." You know something, Dave? I think it is, in part, appreciation of the job you are doing for all of us.

For some five years, Dave and I have been dreaming about the years to come when we could offer 10 Herd Bulls in our Spotlight Sale. We knew many herds would have to get better herd bulls in service before we could get them, and the cow herds would have to move upstairs to the place where they were capable of producing herd bulls. Well, we are off—the 10 head are on the books. They are out of cows able to produce a herd bull, and without exception, they are sired by bulls of top ranking ability. Don't bother to believe me now, wait until you see their pedigrees and the calves in person. You guessed it—SUNBEAM—EILEENMERE—and BANDOLIER. Some of them straight bred, others crossed by using two of these great prepotent blood lines. You boys that are feeding these bulls—don't lard them up, but fit them, show break them and get ready for pictures. They are worthy of your best efforts, and we want a picture of each one 'cause we think they are worth it. Let's not anybody win a bull fitting booby prize this year.

Thanks a lot folks, we are off to a good start. Don't miss any bets. October 27th will be here before you know it.

Sincerely,

Ken. Pilton

Manager

The American Aberdeen-Angus Breeders' Futurity

Blackcap Enzoro of H. L. T. 968057; Kay Smith, Bingham Lake, Minnesota 370.00

Bare's Black Prince 100th 1262221, (Eikmeier Brothers), calved 4-5-50; sire, Black Ever Prince 940122; Joe Walker, Austin, Minnesota 800.00

Blackbird Lad 16th of Elmdale 1296106, (Eikmeier Brothers), calved 7-5-50; sire, Provider C. 2d 1016412; Ray Krier, Remsen, Iowa 605.00

Black Chief of Rosendale 1405300, (P. J. Frisch and Son), calved 5-1-50; sire, Elbar Prince of Madelia 9th 961723; Eldora M. McPherson, Merriman, Nebraska 495.00

Eston's Favorite Lad of RRV 1366412, (A. A. Habedank), calved 8-9-50; sire, Fannie's Eston of Ada 632144; William Kurtz, Luverne, Minnesota 515.00

Eston's Edella 9th of RRV 1461295, (A. A. Habedank), calved 12-16-50; sire, Fannie's Eston of Ada 632144; Mike Flesher, Pipestone, Minnesota 375.00

Blackbird Bardolier MLBL 1404771, (Lindeland Brothers and Son), calved 6-22-50; sire, Eric 2d of Harken Farms 958770; Eldora M. McPherson, Merriman, S. D. 950.00

Lindeland Prince Eric 1404774, (Lindeland Brothers and Son), calved 8-28-50; sire, Eric 2d of Harken Farms 958770; Harold Lemickson, Jackson, Minnesota 550.00

Elbert of Aberfoyle 1416253, (Archie McGregor), calved 11-25-50; sire, Eric Barb 12th 1175607; L. G. Barott, Mapleton, Minnesota 400.00

Prince Eric of Just-E-Mere, (Wesley McKay and Son), calved 2-22-51; sire, Kassoman of Valley Mound 7th 1117112; Abel Teenderts, Steen, Minnesota 275.00

Miller's Prideman D. 7th 1484502, (F. W. Miller), calved 11-13-50; sire, Glencarnock Prideman 24th 1007690; Miles Godfrey, Holland, Minnesota 500.00

Miller's Blackbird 1484503, (F. W. Miller), calved 11-15-50; sire, Glencarnock Prideman 24th 1007690; Leonard Biren, Iona, Minnesota 410.00

Miller's Prideman D. 3d, (F. W. Miller), calved 11-20-50; sire, Glencarnock Prideman 24th 1007690; John Den Besten, Alvord, Iowa 500.00

Bandolier Erica Lad J. A. 1309167, (Alvin Payne), calved 6-15-50; sire, Monarch of Rosebud 1194426; Bob Buhl, Graceville, Minnesota 415.00

Barbarian of Monti 6th 1487068, (Peterson Brothers), calved 10-23-50; sire, Barbarian of Galva 2d 1124081; Harm Henricks, George, Iowa 495.00

Zar of Monti 6th 1506686, (Peterson Brothers), calved 10-26-50; sire, Barbarian of Galva 2d 1124081; Ben Stegner, Ortonville, Minnesota 775.00

Halkon of Boulder Front 6th 1400999, (J. Ivan Sample), calved 10-20-50; sire, Halkon of Auldich 1142564; Spencer Mitlying, Montevideo, Minnesota 450.00

Emperor Blueblood 1363349, (Sallstrom Brothers), calved 5-2-50; sire, Blackbird Birdie's Blue Boy 1019053; Ed Carstensen, Jasper, Minnesota 500.00

Steve's Eric, (John D. Stevenson and Sons), calved 9-18-50; sire, Eric El Eston 115-3297; F. A. Flemming, Elkton, South Dakota 475.00

Queen's Master 1497889, (Strickler Brothers), calved 5-5-50; sire, Elbar Revolution of Madelia 3d 1022241; Eldora M. McPherson, Merriman, Nebraska 430.00

Kenthel Blackcapper 7th 1421969, (Strickler Brothers and Clement C. Chase), calved 7-10-50; sire, Elbar Revolution of Madelia 3d 1022241; Ben Stegner, Ortonville, Minnesota 625.00

Ebony of Minnesota 15th 1384861, (University of Minnesota), calved 2-6-51; sire, Ebony's Blue Boy 2d 1019051; Eldora M. McPherson, Merriman, Nebraska 760.00

Barbara's Revo. 30th of Elmdale 1296090, (Fred D. Weaver), calved 3-14-50; sire, Enchantor 30th of Elmdale 877646; Ben Stegner, Ortonville, Minnesota 825.00

Blue Ribbon Lad W. 50th 1469680, (Aldo M. Welk), calved 5-2-51; sire, Barmar Eston Lad 2d 1132514; H. H. Mulder, Ellsworth, Minnesota 520.00

Bandolier of Sundown 3d 1382497, (Glennis W. Wold), calved 10-12-50; sire, Bandolier Envir of Viewlawn 960212; George and Phyllis Maughan, Dodgeville, Wisconsin 450.00

Entry, J. H. Haynes, St. James, Minnesota 520.00

Entry, Enoch Kittleson, Sherburn, Minnesota 800.00

COWS:

Entella of Valley Mound 33d 704412, (E. W. Brown), calved 4-29-42; sire, Ebnight of Valley Mound 3d 533165; Phipps and Gray, Winnebago, Minnesota 310.00

Elba of V. M. 26th 886726, (E. W. Brown), calved 6-24-45; sire, Blackbird's Burgess 5th 576113; Mary J. Flemming, Elkton, South Dakota 435.00

Entella of Valley Mound 46th 1044880, (E. W. Brown), calved 7-20-47; sire, Erica Zar of El-Ne-Ja 871254; John Nagel and Son, Springfield, South Dakota 535.00

Elba of Valley Mound 79th 1318106, (E. W. Brown), calved 3-17-50; sire, Queen's Lad 41st 890881; Louis Elder, Walnut Grove, Minnesota 440.00

Highland Elva 43d 786276, (Campbell Brothers), calved 12-7-43; sire, Blackcapmere 121st 480102; Phipps and Gray, Winnebago, Minnesota 310.00

Highland Erica D. 876001, (Campbell Brothers), calved 4-15-45; sire, Blackcapmere 121st 480102; Lowell Hansen, Jackson, Minnesota 370.00

Highland Blackbird 17th 876003, (Campbell Brothers), calved 4-16-45; sire, Blackcapmere 121st 480102; John Nagel and Son, Springfield, South Dakota 415.00

Highland Beautymere 50th 1347717, (Campbell Brothers), calved 9-10-50; sire, Gregory of Auldich 1061054; Nick Fox and Sons, Watertown, South Dakota 865.00

Eileen Lass 34th 968449, (George Gray and Son), calved 7-10-46; sire, Elban Revolution 497931; Henry Hogerfe and Son, Parkston, South Dakota 555.00

Meadowlark's Blackbird 88th 1386382, (Harold P. Groven), calved 6-5-50; sire, Kirkton Wingate 1032014; Phipps and Gray, Winnebago, Minnesota 420.00

Meadowlark's Miss Burgess 90th, (Harold P. Groven), calved 7-25-50; sire, Kirkton Wingate 1032014; Lindeland Brothers and Son, Minnesota Lake, Minnesota 450.00

Princess H. of Aberfoyle 1416252, (Archie McGregor), calved 11-16-50; sire, Eric Barb 12th 1175607; Harold Zupp, Bricelyn, Minnesota 500.00

Elba M. of Aberfoyle 1416258, (Archie McGregor), calved 12-27-50; sire, Eric Barb 12th 1175607; Harold Zupp, Bricelyn, Minnesota 500.00

Miss Burgess Bouquet 18th 1305908, (John A. McKinny), calved 4-30-50; sire, Prince Lakewood 33d 1001105; Archie McMillan, Estherville, Iowa 500.00

Juana 21st of Monte 1305911, (John A. McKinny), calved 6-15-50; sire, Prince Lakewood 33d 1001105; Melvin Paulsen, Steen, Minnesota 380.00

Miller's Elanna, (F. W. Miller), calved 10-25-49; calved 10-25-49; sire, Elbar Earl Marshall 542043; Melvin Paulsen, Steen, Minnesota 395.00

Miller's Queen A. 50th 1402512, (F. W. Miller), calved 6-16-50; sire, Glencarnock Prideman 24th 1007690; Arthur Baker, Edgerton, Minnesota 370.00

Elanna of Mapleton 1484499, (F. W. Miller), calved 9-29-50; sire, Glencarnock Prideman 24th 1007690; J. H. Haynes, St. James, Minnesota 360.00

Kasso of Delhi 1454053, (John D. Stevenson and Sons), calved 4-2-51; sire, Eric El Eston 1153297; Gerrit Tjeerdsma and Sons, Springfield, South Dakota 310.00

Princess S. of Euclid 149880, (Strickler Brothers), calved 6-20-50; sire, Wiltonian of Angus 1020143; Hans M. Froslee, Vining, Minnesota 410.00

Quality Ida 1389961, (Aldo M. Welk), calved 1-25-51; sire, Barmar Eston Lad 2d 1132514; Gerrit Tjeerdsma and Son, Springfield, South Dakota 315.00

Blue Ribbon Marjorie Lady 1389964, (Aldo M. Welk), calved 2-13-51; sire, Barmar Eston Lad 2d 1132514; Gerrit Tjeerdsma, Springfield, South Dakota 300.00

Entry, Carol and Ray Hartman, Humboldt, South Dakota 530.00

Entry, Archie McMillan, Estherville, Iowa 500.00

— *Herd Sires* —

ESTON'S JUANA ERIC 1101525
A grandson of Ravenswood Pride Eric 634551

PRIDE'S QUALITEER of HILLCREST 1082991
By Hill Crest Qualiteer 800483

BARRY 26th of WILTON 959337
By Blackcap Barry of Wilton 737287

Our Cow Herd are Daughters of:

ELDON BOY 2d 497841 — ETHAN of IDA GROVE 581509

BARRY 26th of WILTON 959337

—Families Represented—

Blackcap Bessie
Black Jestress
Hartley Eline
Hartley Edella
McHenry Barbara
Miss Burgess
Georgina
Evergreen
Elba
Enchantress Erica

Addis Greiman and Sons

GARNER, Route 1 IOWA

Well Worth Your While—So We're Repeating

A Sincere Invitation to Attend the

R. T. *and* "Mel" W. Davis'

First Production Sale

September 15th, 1952 *at* Denver, Colorado

National Western Live Stock Exposition Sale Pavilion

★ 60 Females Will Sell ★

50 of These Bred To

$70,000 son of Eileenmere 487th. Highest price ever paid for an Angus Bull at auction in America.

A burly, rugged, short legged, thick, smooth bull . . . His calves are of show type.

Homeplace Eileenmere 115th 1175460

EVERY FEMALE

With the exception of one was bred by the Davises. Every female was dropped the property of the Davises.

SHOW HERD

Several head from last year's show herd and from the herd being prepared for this year's shows are also listed in the sale.

THERE WILL BE

33 daughters of Blakeford Bardolier, an International first prize winner; 12 by Blackcap Eric D.; 4 by Raona's Bardolier 20th; 4 by Black Burgess of Oakview 5th; 4 by Black Burgess D. 4th and 2 by Prince D. 31st.

FAMILIES:

Blackcap Bessie, Gammer, Maid of Bummers, Ballindalloch Georgina, Juana Erica, McHenry Barbara, Anoka Barbara, Black Jestress, Hartley Edella, Hartley Eline, Ballindalloch Jill, Katinka, Blue Blood Lady, Ballindalloch Blackbird, Blackcap Effie, Miss Burgess and from the various branches of the Blackcap and Erica families.

For Catalog, write: R. T. and MEL W. DAVIS, Box 187, Wheatridge, Colorado

—or—

J. B. McCORKLE, Sale Manager, 3500 A. I. U. Bldg., Columbus 15, Ohio.

R. T. and "Mel" W. Davis
"BOB" DUNNETT. Cattle Superintendent

Wheatridge, Colorado
(Just out of Denver)

Show and Fair Dates

August 1-2—All American Aberdeen-Angus Breeders Futurity Show and Sale, at Kentucky State Fair Grounds, Louisville, Kentucky.

August 4-9—North Montana Fair, Great Falls, Leo C. Daly.

August 4-9—Ionia Free Fair, Ionia Michigan, Rose Sarlow.

August 5-10—Northern Wisconsin, Chippewa Falls, A. L. Putnam.

August 8-17—Illinois State Fair, Springfield, Hubert W. Elliott.

August 9-15—Ozark Empire Fair, Springfield, Missouri, G. B. Boyd.

August 10-17—All Iowa Fair, Cedar Rapids, Andrew C. Hanson.

August 11-16—Midland Empire Fair, Billings, Montana, H. L. Fitton.

August 12-17—North Iowa Fair, Mason City, Millard C. Lawson.

Good Fellowship Farm

Our cow herd consists of Gammers, Fannie Bess, Georginas, Gilts, Maid of Bummers, Edellas, Blackcap Marjories, etc.

WE WELCOME VISITORS

Mr. and Mrs. Charles F. Eck, Owners

LEROY ALDERTON, Herdsman

Towson 4, Maryland

August 16-24—Missouri State Fair, Sedalia, Wm. E. Preston.

August 16-24—Wisconsin State Fair, Milwaukee, Willard Masterson.

August 18-24—Sioux Empire Fair, Sioux Falls, South Dakota, Al Halverson.

August 18-23—State Fair of West Virginia, Lewisburg, Chas. T. Sydenstricker.

August 23-September 1—Iowa State Fair, Des Moines, Iowa.

August 23-September 1—Minnesota State Fair, St. Paul, Douglas K. Baldwin.

August 25-September 1—Du Quoin State Fair, Du Quoin, Illinois, Don M. Hayes.

August 25-30—Red River Valley Fair, Fargo, North Dakota, A. D. Scott.

August 25-29—North Central Kansas Free Fair, Belleville, Homer Alkire.

August 26-29—Ohio State Fair, Columbus, Howard S. Foust.

August 27-September 6—Maryland State Fair, Timonium, John M. Heil.

August 28-September 6—Indiana State Fair, Indianapolis, Indiana; Carl Tyner.

August 28-September 7—California State Fair, Sacramento, E. P. Green.

August 29-September 7—Michigan State Fair, Detroit, James D. Friel.

August 30-September 6—New York State Fair, Syracuse, Harold L. Creal.

August 31-September 5—National Aberdeen-Angus Show and Sale at the Nebraska State Fair, Lincoln, Nebraska; Ed Schultz, Secretary.

September 1-6—South Dakota State Fair, Huron, F. L. Hafner.

September 1-6—Virginia State Fair, Staunton, Chas. B. Ralston.

September 5-13—Kentucky State Fair, Louisville, J. Dan Baldwin.

September 6-12—Kansas Free Fair, Topeka, M. W. Jencks.

September 6-13—Brockton Fair, Brockton, Mass., F. H. Kingman.

September 8-12—Colorado State Fair, Pueblo, Wm. H. Kittle.

September 8-13—Clay County Fair, Spencer, Iowa, Bill Woods.

September 8-13—Tennessee Valley Fair, Knoxville, Pat W. Kerr.

September 9-13—York Interstate Fair, York, Pa., S. S. Lewis.

September 9-13—Eastern Idaho State Fair, Blackfoot, Mrs. Ruth C. Hartkopf.

September 13-21—Utah State Fair, Salt Lake City, J. A. Theobald.

September 14-19—Kansas State Fair, Hutchinson, Virgil C. Miller.

September 14-21—Eastern States Exposition, Springfield, Massachusetts, Jack Reynolds.

September 15-20—Tennessee State Fair, Nashville, L. E. Griffin.

September 16-21—Northeast Arkansas Fair, Blytheville, R. E. Blaylock.

September 18-27—Mid-South Fair, Memphis, Martin Zook.

September 19-27—Atlantic Rural Exposition, Richmond, Virginia, J. A. Mitchell.

September 20-27—Oklahoma State Fair, Oklahoma City, C. G. Baker.

September 21-28—New Jersey State Fair, Trenton, Norman L. Marshall.

September 22-29—Tri-State Fair, Amarillo, Texas, Rex Baxter.

September 27-October 5—New Mexico State Fair, Albuquerque, New Mexico, Leon H. Harms, Secretary.

September 28-October 5—Oklahoma Free State Fair, Muskogee, M. E. Twedell.

September 29-October 4—Panhandle South Plains Fair, Lubbock, Texas; A. B. Davis.

September 29-October 4—Arkansas Livestock Show, Little Rock, Clyde E. Byrd.

September 29-October 4—Alabama State Fair, Birmingham, R. H. McIntosh.

October 3-9—National Angus Show and Sale, Tulsa, Oklahoma.

October 3-12—Ak-Sar-Ben Livestock Show, Omaha, Nebraska.

October 4-11—Pacific International, Portland, Ore.,

October 4-19—State Fair of Texas, Dallas, James H. Stewart.
Walter Holt.

October 7-11—Mississippi-Alabama Fair, Tupelo, Mississippi; Jas. M. Savery.

October 13-18—Piedmont Interstate Fair, Spartanburg, South Carolina; Tom M. Craig.

October 14-18—North Carolina State Fair, Raleigh; J. S. Dorton.

October 18-25—American Royal Stock Show, Kansas City, Missouri; Wm. E. Preston.

October 18-26—State Fair of Lousiana, Shreveport, Wm. R. Hirsch.

October 20-25—Georgia State Fair, Macon, E. Ross Jordan.

October 29-November 3—Pensacola, Florida, Interstate Fair; John E. Frenkel.

October 31-November 9—Grand National Livestock Exposition, San Francisco, Cal.; Nye Wilson.

November 15-20—Eastern National Show and Sale, Timonium, Maryland; Dave Canning, Secretary.

November 29-December 6—International Livestock Exposition, Chicago, William Ogilvie, Manager.

1953

January 6-10—Arizona National Livestock Show, Phoenix, Arizona; Lee E. TePoel, Manager.

January 16-24—National Western Stock Show and Sale, Denver, Colorado; John Caine, Manager, Denver 16, Colorado.

January 30-February 8—Southwestern Exposition and Fat Stock Show, Fort Worth, Texas.

February 3-14—Florida State Fair, Tampa, Florida; J. C. Huskisson, Assistant Fair Manager.

February 4-15—21st Annual Houston Fat Stock Show, Houston, Texas.

April 5-10—Grand National Junior Livestock Exposition Cow Palace, San Francisco, California, Nye Wilson, Secretary-Manager.

List your Fairs and Shows Free in the Aberdeen-Angus JOURNAL

Bunker Hill Farm

Herd Sire:

Bandolier Eldor 30th 1030590

Heads our herd composed of BLACKCAPS, QUEEN MOTHERS, ERICAS, FAVORITES and MISS BURGESS females.

VISITORS WELCOME

C. A. Figland & Son - - Searsboro, Iowa

Herd Established in 1914

Valley Vista Farm

Featuring Sons and Daughters of

Pridlemere of Le Baron

A double-bred grandson of the International Grand Champion

Epponian 8th of Rosemere

Breeding Stock Always Available

C. B. Feagans, Jr. Rt. 3 **Lynchburg, Virginia**

Lynchburg **Adams Plantation** Virginia

We know you'll agree that good bulls are rare, hard to find and harder to buy. We're lucky to have the herd bull, who has now sired the two top selling females ever sold at auction in Virginia. There are many other top daughters of this same bull in our herd. Come see his Get and see:

Prince Eric Esquire

Our Chief Herd Sire:

The 1949 International Reserve Champion and an own son of the $100,000.00 PRINCE ERIC of SUNBEAM. He assists ELBAR BLACK C. the 1943 National Reserve Grand Champion, sire of some of the top cows in our herd.

Sire: Prince Eric of Sunbeam 744659	Prince Sunbeam 29th 629408	Black Prince of Sunbeam 504521	Black Peer of St. Albans
			Pride 17th of Sunbeam
		Erica Marie of Sunbeam 543531	Revolution 81st
			Erica Marie 9th
	Erra Erica 6th of Sunbeam 629412	Revelga 519425	Revolution 81st
			Elga Elliott 29th
		Erra Erica 3d of Sunbeam 507379	Revolution of Sunbeam
			Erica 4th of Sunbeam
Dam: R. L. S. Edella 717761	Esquire of Bordulac 489052	Revolution of Page 43d 460681	Revolution of Page 11th
			Paprika Pride
		Elba 3d of Strathmore 467214	Revolution 81st
			Elba Harrison 4th
	Briarcliff Edella 20th 467120	Briarcliff Pedro 403796	Black Balzac of Page
			Petit Pride of G. R.
		Edella Briarcliff 410459	Revelerica 378006
			Edella of Glencarnock

★ ★ ★

JULIAN ADAMS, Owner

Adams Plantation Lynchburg, Virginia

The Exchange

Advertising in this department will be run at a charge of 5c per word. Initials and Numbers count as words. (Minimum charge $1.00). Positions wanted; Help wanted; Exchange or sale of Farm Implements; Horses; Sheep and Hogs will be accepted for this department. Cash to accompany order. Copy for any issue must be in this office on or before the first day of the month of issue.

. . . . . Stoney . . . . .

IMPROVED NECK TAGS

Send for FREE Catalog

Heavy gauge, 3 x 2½" solid brass, numbered BOTH sides, deeply engraved. 1 to 3 numbered tags have one inch numbers; 4 numbered tags have 5/8-inch numbers. With the original steel grommet to insure longer wear. Complete with 40-inch chain and fastener or tag only.

STONEY Inc.

217 Livestock Exchange Bldg.

DENVER 16, COLORADO

RANCH MAGAZINE—Do you find it difficult to secure information about sheep and sheep ranching methods? THE SHEEP AND GOAT RAISER reaches more sheepmen with more information on range sheep than any magazine published. Subscription—$2.00 Hotel Cactus, San Angelo, Texas.

"WE CLAIM that Central Kentucky contains more good Registered Aberdeen-Angus Breeding Cows and more of the best Herd Sires than any other area of the same size in America. Send me your requirements in advance, so I can have them located for your selection from our Breeders' Farms at reasonable prices. THE UNFITTED DO BETTER. Geo. W. Rue, Breeders' Agent, P. O. Box 175, Danville, Kentucky. Telephones, Danville 1207 and Burgin 2171. LIFE MEMBER AMERICAN ABERDEEN-ANGUS BREEDERS' ASSOCIATION."

WANTED—Red Aberdeen-Angus heifers from registered stock. S. Taylor McDaniel, Orange Grove, Texas.

FOR SALE—Complete set of Angus Herd Books. Also Sanders History and one Scottish Angus History as well as most all the Angus Journals. Many sale catalogs, etc. Best offer takes the lot. Geo. Porteous, Damascus, Maryland.

POSITION WANTED—Manager, herdsman. Experienced, married, college graduate. Consider only top set up. Proven know-how to handle all aspects of Angus business. Write Box MM, c/o Aberdeen-Angus Journal, Webster City, Iowa.

WANTED—Recent animal husbandry graduate desires position as herdsman or assistant herdsman, preferably with an Eastern or Southern Angus herd. Age 25, engaged, and some experience with livestock. Further information will be supplied on request. David A. Johnson, Box 432, Summit, New Jersey.

FOR SALE—Registered Angus cattle all ages. 10 years line breeding. Best bloodlines. Have bargains. Write or call Owen Stock Farms, RR, Spencer, Ind.

BACK IN PRINT—The third edition of NOTABLE ABERDEEN-ANGUS FAMILIES will be ready early this fall. Order today your copy of this indispensable book. $6.00 postpaid. Wakefield Farm, Earlysville, Virginia.

FOR SALE—Rare Macdonald & Sinclair History of Polled or Angus Cattle, 1882. Also History of Aberdeen-Angus Cattle 1910. Condition very good. A. E. Osborn, Box 1, Fort Smith, Arkansas.

Coming Field Days

August 3—Indiana Breeders Field Day, Whitley County Fairgrounds, Columbia City, Indiana.

August 10—Chariton Valley Breeders Field Day at "Eitel Acres", Sherman Eitel & Sons, Green Castle, Missouri.

August 20—Fooks Angus Farms Field Day, Camden, Arkansas.

Hanes' Eileenmere 2d G.
By Hanes' Eileenmere 2d

Revolution Bandolier
By Craven's Revolution Model

These Good Bulls Head Our Herd

Our herd has increased sufficiently in number that we are now able to offer several cows, bred heifers and open heifers for sale.

Families represented are of the Barbara Woodson, McHenry Barbara, Blackcap, Blackbird, and Erica strains. Come see them.

FAIRLANE FARM

JOHN W. GREENBURG — WINGATE, INDIANA

PINEHURST ORIGINAL HOME OF THE BANDOLIERS

Herd Sires

Bandolier 61st of Pinehurst 1239832
By Bandolier Belmar 53d

Eric Eldor 1374690
By Bandolier Eldor 17th

These two outstanding bulls mated to 60 choice females rich in the original Bandolier Blood.

Offering some outstanding herd bull prospects NOW!!

Farm located in IOWA COUNTY 2 miles north of Amana on paved Highway 149.

HENRY SCHMUECKER and SONS — AMANA, IOWA

Iowa Southern Breeders

Leon, Iowa, April 29th

SUMMARY:

86 Lots	$33,730.00, average	$ 392.20
46 Bulls	19,515.00, average	424.23
40 Cows	14,215.00, average	355.37
Top 5 Head	4,365.00, average	873.00
Top 10 Head	7,470.00, average	747.00
Top 15 Head	10,195.00, average	679.66
Top 20 Head	12,730.00, average	636.50

Top Bull—Black Prince of Eri-son's 1368-310, calved April 29, 1950; sire, Prince Idol of Glenside 1111131; dam, Black Bourbon H. 10th 646386; consigned by Earl Hullinger & Sons, Leon, Iowa; purchased by Huntoon & Robinson, Winterset, Iowa **1075.00**

Second Top Bull—Revolution D. H. 93d 117-5591, calved March 29, 1949; sire, Revolution's Bell Boy 521720; dam, Miss Lenox of Ellston 508062; consigned by Hoover & Drake, Ellston, Iowa; purchased by F. E. Bennett & Sons, Creston, Iowa **910.00**

Top Cow—Miss Blackcap's Bellboy 1203478, calved May 15, 1949; sire, Homeplace Bell Boy 6th 949345; dam, Miss Blackcap B. 30th 930743; consigned by Hansell & Ward, Leon, Iowa; purchased by E. N. Hansell, Leon, Iowa **780.00**

Second Top Cow—Queen of BAS 15th 1334-916, calved September 6, 1950; sire, Revolution of Pagemere 2d 725690; dam, Queen of B. A. S. 7th 1050586; consigned by Bell & Sons, Osceola, Iowa; purchased by Ferndale Ranch, Santa Paula, Calif. **610.00**

BULLS:

Eraman of P. V. 2d 1357474, (Otto Akers & Son), calved 7-11-49; sire, Eraman of P. V. 1067782; Paul Hawks, Creston, Ia. 500.00

Sir Blackcap of P. V., (Otto Akers & Son), calved 5-30-51; sire, Eraman of P. V. 2d 1357474; Baler Bros., Greenfield, Iowa 275.00

Pride of Eraman, (Otto Akers & Son), calved 7-15-51; sire, Eraman of P. V. 2d 1357474; John Heldt, Decatur, Iowa 210.00

Eric Revolution H. B. 1366267, (Bell & Sons), calved 9-3-50; sire, Revolution of Pagemere 2d 725690; Joe Hawks, Creston, Iowa 685.00

Blackcap's Prince 1481528, (Richard Briggs), calved 5-7-51; sire, Blackcap's Envoy 8th 1076407; Baler Bros., Greenfield, Iowa 175.00

Blackcap's Heather Boy 1481529, (Richard

"The Power of A Good Herd Bull"

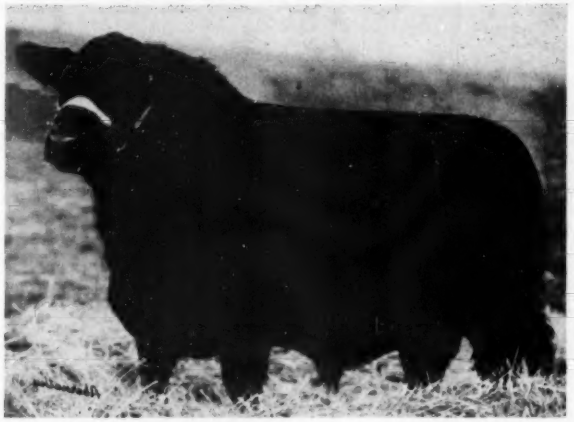

Homeplace Eileenmere 18th
Son of "487th"

So many times we have heard that expression but to fully appreciate it, we had to see calf after calf mature before we realized that the heavy-boned, good headed, deep, thick calves, both bulls and heifers, got that very sameness from their sire.

We extend a cordial invitation to you to stop by the farm on your way to or from the Aberdeen-Angus Futurity at Louisville—or any other time.

Windy Hill Farms

West Frankfort, Illinois

TOMMY and BETTY TOMLINSON
Owners

HARL JACKSON
Manager

JIM DRAYSON, Herdsman
BOB CROSLIN, Assistant

Briggs), calved 5-9-51; sire, Blackcap's Envoy 8th 1076407; Baler Bros., Greenfield, Iowa 145.00

Revolution C. 38th 1434126, (Wayne Crittenden), calved 3-28-51; sire, Revolution H. 64th 820673; Ralph Palmer & Sons, Osceola, Iowa 550.00

Burgess Charlotte 1407410, (Norman F. Elswick), calved 3-20-50; sire, Burgess D. D. 4th 1038194; Chas. Klingensmith, Creston, Iowa 460.00

Duchess Bellboy G. 9th 1176108, (Colan Green), calved 3-14-49; sire, Blackbird's Bell Boy B. 715565; Boyt Reality Co., Decatur, Iowa 700.00

Grimm's Quoman Prince 1452359, (E. Floyd Grimm), calved 5-10-51; sire, Grimm's Blackbird Pilot 953670; Clarence Daniels, Leon, Iowa 260.00

H. & W. Black Laddie 1334461, (Hansell & Ward), calved 5-4-50; sire, Black Ennis 930733; J. H. Inman, Indianola, Iowa 420.00

H. & W. Black Lad 1334483, (Hansell & Ward), calved 5-30-50; sire, Black Ennis 930733; Harry E. Burch & Son, Winterset, Iowa 500.00

H. & W. Blackcap Prince 1334496, (Hansell & Ward), calved 7-3-50; sire, Homeplace Bell Boy 6th 949345; Howard D. Evans, Centerville, Iowa 450.00

Eraman 6th of H. F. 1219120, (Harken Farms), calved 6-8-49; sire, Proud Eraman of Harken Farms 818519; Abrey Redman, Leon, Iowa 525.00

Entry, (V. W. Harmon), calved 3-19-51; sire, Revolution H. 48th 732842; Rolla Craig, Leon, Iowa 250.00

Entry, (V. W. Harmon), calved 5-17-51; sire, Revolution H. 48th 732842; Baler Bros., Greenfield, Iowa 280.00

B. A. S. Burgess Revolution H. B. 1360-385, (Rex Harmon & Sons), calved 5-4-50; sire, Revolution of Pagemere 2d 725-690; B. W. Small, Creston, Iowa 475.00

Revolution D. H. 93d 1175591, (Hoover & Drake), calved 3-29-49; sire, Revolution's Bell Boy 521720; F. R. Bennett & Sons, Creston, Iowa 910.00

Revolution D. H. 100th 1285757, (Hoover & Drake), calved 4-22-50; sire, Revolution's Bell Boy 521720; K. M. Clark, Osceola, Iowa 550.00

Revolution D. H. 1396624, (Hoover & Drake), calved 4-12-51; sire, Revolution D. H. 93d 1175591; Geo. F. Weis, Shannon City, Iowa 400.00

Revolution D. H. 4th 1396629, (Hoover & Drake), calved 5-11-51; sire, Revolution D. H. 93d 1175591; James A. Stone, Pleasanton, Iowa 250.00

Hull's Boy 538th 1454147, (Hubert H. Hull), calved 4-7-51; sire, Bonhill Prince 87th 1055606; L. W. Taff, Princeton, Mo. 340.00

Hull's Boy 537th 1454151, (Hubert H. Hull), calved 5-21-51; sire, Epponian's Idol 681932; Raymond Adamson, Leon, Iowa 280.00

Black Prince 6th of Eri-son's, (Arlo Hullinger), calved 5-17-51; sire, Prince Eralan 15th of Cloverly 1130298; James Werner, Tingley, Iowa 390.00

Black Prince of Eri-son's 1308310, (Earl Hullinger & Sons), calved 4-29-50; sire, Prince Idol of Glenside 1111131; Huntoon & Robinson, Winterset, Iowa 1075.00

Eileenmere Bourbon 1351634, (Lester Hullinger & Sons), calved 8-5-50; sire, Eileenmere of Walnut Grove 994295; E. E. Crabtree, New Hampton, Missouri 525.00

Ericas Bellboy 18th, (Russell Hullinger & Sons), calved 6-11-51; sire, Prince Eric of L. A. F. 1236980; Fancher Bros., Springfield, Missouri 200.00

Revolution 4th of L. A. F. 1395191, (Lazear Angus Farms), calved 9-23-50; sire, Revolution B. A. S. 5th 866016; Chive Eggers, Derby, Iowa 425.00

Bandolier 2d of L. A. F. 1395193, (Lazear

Offering 157 Head of Top

COMPLETE

OF

WICKWIRE

The Wickwire Herd of Jackson, Michigan is now owned by Frank Little

August 14th, 1952

←The "Model" Cow←

BLACKCAP ROSEBUD G. R.

This noted herd of cattle produced Blackcap Rosebud G. R.—"The Model Cow" of the Angus breed. Her sire, Black Grenadier 2d, left many top daughters in the Wickwire Herd. These 15 half-sisters are available in this complete dispersion.

This is an intensely Bandolier Bred Herd, selling in strong pasture condition. In a sale of this size there are always many bargains available.

The site of the sale—Marvel Sales Pavilion—one of the largest and most modern in the middle west. Cattle will be available for inspection a week before the sale.

For Catalogs, Contact

Sale Managers

Nichols & Moore Sales Service

WEBSTER CITY, IOWA

G. H. SHAW —Auctioneers— PAUL GOOD

Bandolier-Bred Cattle in the

DISPERSION

THE

ANGUS HERD

At the Marvel Sales Pavilion

Webster City, Iowa

→ Her Sire →

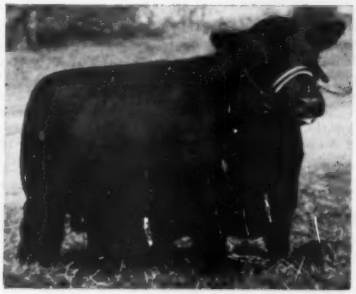

BLACK GRENADIER 2d

Selling

85 COWS **14 BULLS**
16 YEARLING HEIFERS
42 CALVES OF THE 1952 CROP

Families Include

BALLINDALLOCH JILT — PORTLETHEN LUCY
ELINE — ELBA
QUEEN MOTHER — BLACKBIRD
ROSEMERE BARBARA — EVERGREEN ERICA
KARAMA — BLACKCAP
ROSEMERE PRIDE—and—other popular strains

For Information, Contact

Sale Managers

Nichols & Moore Sales Service

WEBSTER CITY, IOWA

MAURICE BONEY for the Aberdeen-Angus JOURNAL

Angus Farms), calved 11-23-50; sire, Bardolier 8th of Wilton 1111202; C. Claire Wright, New Virginia, Iowa 400.00

Lassie's Bar Prince 4th 1385827, (Luce Angus Cattle Co.), calved 9-17-50; sire, Bell Boy's Idol 2d 1093210; G. F. Larson, Mercer, Mo. 540.00

Bell Boy's Lassie 7th 1331157, (Robert Eugene Luce), calved 8-20-50; sire, Blackbird's Bell Boy 85th 974743; Dr. Geo. Lewis, Osceola, Iowa 460.00

Queen General 51st, (Robert Eugene Luce), calved 2-10-51; sire, Blackcap General C. J. R. 1082704; John Owens, Derby, Ia. 330.00

Blackcap General 4th 1466486, (Mr. & Mrs. C. J. Riggle), calved 3-20-51; sire, Blackcap General C. J. R. 1082704; Chalmer Eastin & Son, Eagleville, Missouri 375.00

Blackcap's Prize Beefmaker 1453440, (G. L. Sage), calved 3-8-51; sire, Revemere's Ensign Leona 886849; Eldon Jones, Humeston, Iowa 260.00

Blackcap Lad of Leon 8th 1414314, (G. L. Sage), calved 3-24-51; sire, Revemere's Ensign Leona 886849; Fancher Bros., Springfield, Missouri 210.00

El Ernoa Bell Boy 1369383, (H. W. Smith & Sons), calved 6-4-50; sire, Belford 8th of Harken Farms 818522; Harl Warrington, Corydon, Iowa 350.00

Bell Boy of Smith Farms 1369384, (H. W. Smith & Sons), calved 6-30-50; sire, Belford 8th of Harken Farms 818522; M. T. Hanrahan, Cumming, Iowa 450.00

Lasco 1354501, (Neil O. Smith), calved 7-10-50; sire, Show-Me Prizemere 996863; Otto Akers & Son, Decatur, Iowa 510.00

Rastus 1354502, (Neil O. Smith), calved 7-22-50; sire, Show-Me Prizemere 996863; Leonard C. Miller, Afton, Iowa 400.00

Prince Eralan of Emslie B. 1470948, (G. L. West & Sons), calved 4-29-51; sire, Prince Eralan 20th of Cloverly 1225874; Baler Bros., Greenfield, Iowa 180.00

Pride of Prince Eralan 1470952, (G. L. West & Sons), calved 5-18-51; sire, Prince Eralan 20th of Cloverly 1225874; Baler Bros., Greenfield, Iowa 180.00

Bummer Bandolier H. T. 1462774, (Hale Thompson), calved 6-22-51; sire, Revolution Bandolier 6th 938709; H. W. Smith & Son, Murray, Iowa 610.00

Hull's Boy 533d 1454149, calved 5-5-51; sire, Epponian's Idol 681932; F. B. Hull, Weldon, Iowa 500.00

Prince Eric of L. A. F. 1236980, calved 5-24-49; sire, Blackbird's Bell Boy B. 715-565; Frank Richards & Sons, Tingley, Ia. 900.00

Hull's Boy 528th 1454144, calved 3-29-51; sire, Bonhill Prince 87th 1055606; William Hines, Osceola, Iowa 325.00

Entry, Lloyd Booth, Grand River, Iowa 350.00

COWS:

McHenry Lassie, (Otto B. Akers & Son), calved 5-9-51; sire, Eraman of P. V. 2d 1357474; Fancher Bros., Springfield, Mo. 200.00

McHenry Lady of P. V., (Otto B. Akers & Son), calved 5-9-51; sire, Eraman of P. V. 2d 1357474; Ferndale Ranch, Santa Paula, California 270.00

Enchantress 4th of P. V., (Otto B. Akers & Son), calved 5-23-51; sire, Eraman of P. V. 2d 1357474; Ferndale Ranch, Santa Paula, California 270.00

Queen of Bas 13th 1258778, (Bell & Sons), calved 11-24-49; sire, Revolution of Pagemere 2d 725690; Ferndale Ranch, Santa Paula, California 600.00

Queen of Bas 15th 1334916, (Bell & Sons), calved 9-6-50; sire, Revolution of Pagemere 2d 725690; Ferndale Ranch, Santa Paula, California 610.00

Blackbird Lass 1481527, (Richard Briggs), calved 5-7-51; sire, Blackcap's Envoy 8th 1076407; Fancher Bros., Springfield, Mo. 270.00

Barbara C. of Afton 1434124, (Wayne Crittenden), calved 3-19-51; sire, Revolution

H. 64th 820673; Neill Angus Farm, Corydon, Iowa 400.00

Blackbird Deloris G. 10th 1471103, (Colan Green), calved 4-16-51; sire, Duchess Bellboy G. 9th 1176108; E. N. Hansell, Leon, Iowa 270.00

Grimm's Queen B. 1308001, (E. Floyd Grimm), calved 4-20-50; sire, Grimm's Blackbird Pilot 953670; Ferndale Ranch, Santa Paula, California 350.00

Grimm's Black Beauty 2d 1459576, (E. Floyd Grimm), calved 4-28-51; sire, Grimm's Blackbird Pilot 953670; Ferndale Ranch, Santa Paula, California 350.00

Blackbird 3d of Grimm 1459577, (E. Floyd Grimm), calved 5-10-51; sire, Grimm's Blackbird Pilot 953670; C. Chandler & Sons, Lucas, Iowa 300.00

Blackbird Lady 156th of Grimm 1459578, (E. Floyd Grimm), calved 7-7-51; sire, Grimm's Blackbird Pilot 953670; C. Chandler & Sons, Lucas, Iowa 300.00

Miss Blackcap's Bellboy 1203478, (Hansell & Ward), calved 5-15-49; sire, Homeplace Bell Boy 6th 949345; E. N. Hansell, Leon, Iowa 780.00

Bellboy's Lady Eildina 1203480, (Hansell & Ward), calved 5-17-49; sire, Homeplace Bell Boy 6th 949345; Neill Angus Ranch, Corydon, Iowa 485.00

H & W Black Lady 1334485, (Hansell & Ward), calved 5-31-50; sire, Black Ennis 930733; E. N. Hansell, Leon, Iowa 390.00

Black Minnie RHS 1468277, (Rex Harmon & Sons), calved 7-9-51; sire, Revolution H. 48th 732842; C. Chandler & Son, Lucas, Iowa 340.00

Entry, (V. W. Harmon), calved 3-30-51; sire, Revolution H. 48th 732842; Fancher Bros., Springfield, Missouri 250.00

Erica McHenry 345th 807688, (Hubert H. Hull), calved 4-5-44; sire, Elbor C. 671-338; H. E. Griffith, Seymour, Iowa 300.00

Black Bourbon H. 5th 872249, (Earl Hullinger & Sons), calved 6-12-45; sire, Lamoni Lad 643815; Richard Briggs, Leon, Iowa 600.00

Miss Queen of H. & S. 1252484, (Lester Hullinger & Sons), calved 5-30-49; sire, Queen's Lad H. 8th 967801; Ferndale Ranch, Santa Paula, California 560.00

Blackcap Star of Eileen 1369326, (Lester Hullinger & Sons), calved 3-15-50; sire, Queen's Lad H. 8th 967801; Neill Angus Farm, Corydon, Iowa 380.00

Black Cap R. H. 15th, (Russell Hullinger & Sons), calved 3-5-51; sire, Prince Eric of L. A. F. 1236980; Harry Birch & Son, Winterset, Iowa 330.00

Flashy of Mount Hope 1223842, (Luce Angus Cattle Co.), calved 4-20-49; sire, Eileenmere of S. A. 867158; Mr. & Mrs. Ronald J. Wahlert, Dexter, Iowa 400.00

Marker's Miss Burgess 1108012, (Riley Marker), calved 4-27-48; sire, Master Blackbird of Lucas 940475; Claud C. & Dwight E. Neill, Corydon, Iowa 400.00

Erica's Pridett 1258559, (Riley Marker), calved 3-4-50; sire, Barbaro of Grismere 81st 1052515; Neill Angus Farm, Corydon, Iowa 370.00

Eric's Kinochtry Beauty 1476276, (Miller Bros.), calved 3-20-51; sire, Eric Eramark 1121843; Harry Birch, Winterset, Iowa 330.00

Miller's Blackbird 1476278, (Miller Bros.), calved 3-29-51; sire, Eric Eramark 1121-843; Ferndale Ranch, Santa Paula, Cal. 375.00

Revolution Blackbird N. 24th, (J. E. Norman), calved 4-10-51; sire, Revolution B. A. S. 6th 976141; Fancher Bros., Springfield, Missouri 240.00

Revolution Blackbird 23d, (J. E. Norman), calved 4-20-51; sire, Revolution B. A. S. 6th 976141; E. N. Hanrell, Leon, Iowa 260.00

Riggle's Pride 4th 1351662, (Mr. & Mrs. C. J. Riggle), calved 4-3-50; sire, Blackcap General C. J. R. 1082704; Ferndale Ranch, Santa Paula, California 360.00

Patty Pride Lass 1349628, (Mr. & Mrs. C. J. Riggle), calved 11-28-50; sire, Blackcap General C. J. R. 1082704; C. Chandler & Son, Lucas, Iowa 310.00

Emperoress Beauty of McM 954112, (Wayne Schmall), calved 3-24-47; sire, Emperor S. 648945; H. E. Griffith, Seymour, Ia. 375.00

Duchess Lass, (H. W. Smith & Sons), calved 4-4-51; sire, Duchess Bell Boy 2d H. F. 1119406; Fancher Bros., Springfield, Missouri 220.00

Queen's Duchess of S. F., (H. W. Smith & Sons), calved 4-14-51; sire, Duchess Bell Boy 2d H. F. 1119406; Ferndale Ranch, Santa Paula, California 310.00

Lady Buena of S. F., (H. W. Smith & Sons), calved 4-20-51; sire, Belford 8th of Harken Farms 818522; Fancher Bros., Springfield, Missouri 220.00

N. O. S. Black Princess 1435227, (Neil O. Smith), calved 6-29-51; sire, Buck Rogers 1123906; Ward & Hansell, Leon, Iowa 400.00

Erica Estellmere S., (Eugene T. Swarts), calved 11-6-50; sire, Revolution B. A. S. 17th 1050583; Neill Angus Farm, Corydon, Iowa 300.00

Eljosie Estell 3d, (Eugene T. Swarts), calved 3-19-51; sire, Revolution B. A. S. 17th 1050583; Fancher Brothers, Springfield, Missouri 260.00

Marsha's of Cloverly 1470946, (G. L. West & Sons), calved 3-28-51; sire, Prince Eralan 20th of Cloverly 1225874; Fancher Bros., Springfield, Missouri 230.00

Eula's Enchantress Cloverly 1470950, (G. L. West & Sons), calved 4-19-51; sire, Prince Eralan 20th of Cloverly 1225874; C. Chandler & Son, Lucas, Iowa 250.00

For Sale: Bar Henderson 5th 908427

Bar Henderson 5th, one of our herd bulls, was purchased in the last Hartley Stock Farm Dispersion. He was a member of the show herd as well as one of their herd sires.

The reason we are selling this bull is that our herd is small and we are putting his heifers back into the herd to replace the older cows, so our future use of him is limited. He is in good breeding condition and is a sure breeder.

Frost Farms ARLAND D. FROST Owner **Harvey, North Dakota**

Floodland Farms' Sale

Stanley, Kentucky, April 21st

SUMMARY:

50 Lots	$21,280.00, average	$ 425.60
10 Bulls	4,945.00, average	494.50
40 Cows	16,335.00, average	408.37
Top 5 Head	3,450.00, average	690.00
Top 10 Head	6,095.00, average	609.50
Top 15 Head	8,480.00, average	565.33
Top 20 Head	10,640.00, average	532.00

Top Bull—Floodland's Captain 10th 1340-273, calved March 26, 1950; sire, Eturian 5th of F. B. 995646; dam, Queen 18th of Floodland 985899; purchased by J. R. Strode, Stanley, Kentucky 1000.00

Second Top Bull—Eileenmere of Floodland 30th 1340275, calved May 2, 1950; sire, Eileenmere 629th 735630; purchased by R. C. Murphy, Stanley, Kentucky 600.00

Top Cow—Pride of Floodland 228th 1351-091, calved June 27, 1950; sire, Eturian 5th of F. B. 995646; dam, Pride of Floodland 3d 867333; purchased by Lamar Williams, New Albany, Mississippi 700.00

Second Top Cow—Floodland's Evergreen

Chestnut —and— Railsback

Herd Sires in Service:

TRI R PRINCE ERIC 1128173
By R. L. S. Prince Eric 15th by Prince Eric of Sunbeam

BLACKCAPDALE'S PRINCE 1187527
By Envious Prince 5th by Prince Eric of Sunbeam

While at the National Show See This Select Herd that will more than please those interested in better cattle.

Cattle located 12 north and 1 1/2 miles east of QUINTER, KANSAS

See Our Quality Cattle---You'll Like Them

HILL CREST FARMS

J. H. QUISENBERRY & SONS WINCHESTER, KENTUCKY

Page County
Aberdeen-Angus Association
Clarinda, Iowa

Watch For

WHAT?

Elburn Farm
Russell's Angus Acres
Weiridge Farm

Production Sale

WHEN?

November 17, 1952

WHERE?

Bedford Sale Barn, Bedford, Iowa

Herd Sire . . . .

Eileenmere of Eldorado

Grandson of 500th

Nothing for Sale at the present—Calves are arriving by Eldorado and we are mighty pleased. We invite your inspection anytime.

A. L. HOREL

BLANCHARD, (3¼ mi. N.E.) IOWA

Elburn Farm

Herd Bull Battery:

Elburnmere 24th 1315180, son of Homeplace Eileenmere 26th. Bandolier Grand Boy 1231938, son of El Bandolier 5th. Bandolier 100th of Elburn 1485002, son of Bandolier 100th of Wilton. A few yearling bulls for sale.

E. L. OSBURN & SON, BEDFORD, IOWA

Ellenwood Farms

New Senior Sire

Eileenmere 1163

Son of Eileenmere 500th.

•

MR. & MRS. L. R. VOGT

Farm located ½ mile East

BEDFORD, IOWA

Brown's Angus

Where Visitors are always Welcome

We would like you to see our cow herd and their 1952 calves.

HERD SIRE

Emperor of Douneside B.

A son of Imp. Emperor Elceator of Douneside

Glenn Brown

5 miles northwest of

CONWAY, IOWA

COLD SPRINGS ANGUS
LAWRENCE VARLEY
SHENANDOAH, IA.

HE'S HERE!

Our new herd sire!

RAONA'S BARDOLIER 88th 1417964

We hope you'll like him.

2 Mi. North on Highway 2a
1 Mi. East

Phone
36W12

STIMSON STOCK FARM

HERD SIRE: Pagemere General J. F. 6th 1069468; Grandson of General 82d of Lonjac 625361; Miss Burgess, Erica, Blackbird and Blackcap cow herd.

HAROLD J. STIMSON

7 miles Southeast, Essex, Iowa, Phone 16 on 5

Hill Top Angus

Herd Sire:

GENERAL 4th of PAGEMERE J. F. 981294
Son of GENERAL 82d of LONJAC
Herd Inspection Welcome

A. B. HERZBERG & SON

CLARINDA, IOWA

Mileaway Farm

Herd Sires:

ANGUS VALLEY BLACKMERE 15th
We are sorry to say that this year will be his last crop of calves.

HOMEPLACE EILEENMERE 273d
By Homeplace Eileenmere 500th—out of a daughter of Eileenmere 487th.

Junior Herd Sire:
MILEAWAY-EILEENMERE 4th
A son of Angus Valley Blackmere 15th

Now for Sale—Serviceable age bulls.

MR. & MRS. ORIE STEEVE, Owners

CLARINDA, IOWA

Phone Green 41X

L'Vista Angus Farms

EILEENMERE of SOUTH OAKS 28th
1339560

sired by

HOMEPLACE EILEENMERE 26th
978248

is the bull we purchased as the
TOP SELLING BULL
in the Marycrest Farms 1952 Sale to be our new herd sire.

STOP BY AND SEE HIM

2 miles north of

Bob Lynch **Maloy, Ia.** Wilbur Lynch

Terrace View Farm

Herd Sire: BLACK PRINCE of RUSSELL 1110557. Top Selling Bull 1950 Page Co. Sale. Grand Champion Bull 1950 Page Co. Sale.

MR. & MRS. ARTHUR WAINWRIGHT

Clarinda, Iowa

Steeve's Angus

Herd Sire: EVERELMERE 841402, a great grandson of Eileenmere 85th 470007. Our cow herd consists of Blackcaps, Elbas, Erica, Juanas, Dandy Maid Miss Burgess and Duchess.

O. H. STEEVE & SONS Clarinda, Iowa

Two Sales in 1953

RANCHLAND BULL SALE
February 9th, North Platte, Nebraska

PRODUCTION SALE
May 7th, at Clarinda, Iowa

FEATURING—the get and service of
★MARYCREST EILEENMERE 3d
★HOMEPLACE EILEENMERE 321st
★PAGEILEENMERE 10th

PAGEMERE ANGUS FARMS

CLARINDA, IOWA

Marycrest Eileenmere 16th

See the 16th—Our Senior Sire

MR. & MRS. GERALD STEEN

Blockton, Iowa

Original Herd Established in 1921

By N. G. O'Conner, Uncle of present owners

CLOVERLY STOCK FARMS

Maloy, Iowa

Marycrest Farms

The Home of

Homeplace Eileenmere 26th

Maloy, Iowa

Page County Association

NEIL JOHNSTON, SECY.
CLARINDA, IOWA

1481028, calved February 25, 1951; sire, Eileenmere 629th 735650; dam, Evergreen of Oakmere 23d 1130007; purchased by J. Worden & Son, Owensboro, Kentucky **600.00**

BULLS:

Floodland's Captain 24th 1340279; calved 6-1-50; sire, Eturian 5th of F. B. 995-646; J. C. Arnold, Thompson Station, Tennessee 500.00

Floodland's Revolution 1340283, calved 8-15-50; sire, Queen's Revolution O. F. 1116637; L. Berry, Owensboro, Kentucky 405.00

Floodland's Captain 10th 1340273, calved 3-26-50; sire, Eturian 5th of F. B. 995-646; J. R. Strode, Stanley, Kentucky 1000.00

Admiral of Fl. 4th 995694, calved 3-29-46; sire, Queen's Highland Lad 2d 599695; J. E. Darnell, Owensboro, Kentucky 435.00

Eileenmere of Floodland 40th 1481038, calved 4-28-51; sire, Anted Eileenmere 200th 999427; H. H. Shumacher, New Berry, Indiana 400.00

Floodland's Revolution 15th 1481036, calved 3-7-51; sire, Queen's Revolution O. F. 1116637; Jas. Gillis, Owensboro, Ky. 400.00

Floodland's Revolution 5th 1481034, calved 2-20-51; sire, Queen's Revolution O. F. 1116637; Fetherling, Golden Gate, Ill. 390.00

Floodland's Revolution 10th 1481035, calved 2-27-51; sire, Queen's Revolution O. F. 1116637; Joe F. Holland, Lewisport, Kentucky 305.00

Eileenmere of Fl. 30th 1340275, calved 5-2-50; sire, Eileenmere 629th 735650; R. C. Murphy, Stanley, Kentucky 600.00

Eileenmere F. 28th 843154, calved 7-20-44; sire, Eileenmere of F. 11th 744001 ..... 510.00

COWS:

Floodland's Model 2d 1351103, calved 8-11-50; sire, Eileenmere 629th 735650; E. W. Richmond, Utica, Kentucky 550.00

Pride of Floodland 28th 1351091, calved 6-27-50; sire, Eturian 5th of F. B. 995646; Lamar Williams, New Albany, Mississippi 700.00

Floodland's Eva 5th 1351090, calved 6-22-50; sire, Eturian 5th of F. B. 995646; French Broad and Park Row, Bowling Green, Kentucky 430.00

Queen of Floodland 59th 1351098, calved 7-23-50; sire, Eturian 5th of F. B. 995-646; Lindsey Horn, Philport, Kentucky 435.00

Blackbird of Floodland 25th 1351092, calved 7-7-50; sire, Eturian 5th of F. B. 995646; French Broad and Park Row, Bowling Green, Kentucky 440.00

Queen of Floodland 58th 1351097, calved 7-20-50; sire, Eturian 5th of F. B. 995646; E. W. Richmond, Utica, Kentucky 435.00

Barbara of Floodland 26th 1351095, calved 7-15-50; sire, Queen's Revolution O. F. 1116637; High View Farm, Brandenburg, Kentucky 545.00

Queen of Floodland 55th 1351087, calved 5-16-50; sire, Eturian 5th of F. B. 995646; Ray Luttrell, Dundee, Kentucky 365.00

Queen of Floodland 60th 1351102, calved 8-3-50; sire, Bandolier of Anted 1041454; Ray Luttrell, Dundee, Kentucky 420.00

Floodland's Erica 8th 1351099, calved 7-23-50; sire, Queen's Revolution O. F. 1116-637; John Stevenson, Rockport, Indiana 395.00

Pride of Floodland 27th 1351088, calved 5-28-50; sire, Envious Earlwood E. 1083-892; John Stevenson, Rockport, Indiana 365.00

Pride of Floodland 29th 1351101, calved 8-3-50; sire, Queen's Revolution O. F. 111-6637; William Elliott, Jr., Henderson, Kentucky 350.00

Queen of Floodland 57th 1351096, calved 7-18-50; sire, Queen's Revolution O. F. 1116637; Evans Truitt and Sons, Owensboro, Kentucky 500.00

Queen of Floodland 56th 1351093, calved 7-8-50; sire, Eturian 5th of F. B. 995-646; High View Farm, Brandenburg, Ky. 550.00

Ky. Maid 39th 1039269, calved 11-20-46; sire, Whitney Prince 3d 826011; Walter Shaffer, Henshaw, Kentucky 365.00

Kentucky Maid 25th 993631, calved 11-5-46; sire, Whitney Prince 3d 826011; Carol Haven Farm, Providence, Kentucky 395.00

Queen 38th of Floodland 1237837, calved 4-25-48; sire, Prince Pride of Aberdeen L. 2d 854936; Wm. Elliott, Henderson, Kentucky 345.00

Barbara 16th of Floodland 1237841, calved 5-3-48; sire, Prince Pride of Aberdeen L. 2d 854936; Lindsay Horn, Philport, Ky. 365.00

Floodland's Eva 995704, calved 8-10-46; sire, Erican of F. B. 828219; Carol Haven Farms, Providence, Kentucky 355.00

Queen 35th of Floodland 1237828, calved 3-14-48; sire, Blackcap Bell Boy X. B. D. 803542; Homeland Farm, Glendale, Ky. 385.00

Blackbird Allenmere 35th 711015, calved 5-6-42; sire, Allenmere 544672; E. W. Richmond, Utica, Kentucky 325.00

Queen 33d of Floodland 1237824, calved 2-20-48; sire, Queen's Highland Lad 2d 599695; John Fetherling, Golden Gate, Illinois 365.00

Queen 39th of Floodland 1237839, calved 4-27-48; sire, Prince Pride of Aberdeen L. 2d 854936; J. E. Dollins, Marion, Ky. 345.00

Pride Allenmere 9th 642879, calved 3-16-41; sire, Allenmere 544672; E. W. Richman, Owensboro, Kentucky 335.00

Eva Allenmere 2d 642890, calved 6-24-41; sire, Allenmere 544672; Jas. Gillis, Owensboro, Kentucky 310.00

Queen 3d of Floodland 670559; calved 5-21-41; sire, Barbarian of Hill Crest 3d 546-122; J. E. Dollins, Marion, Kentucky 365.00

Blackbird 6th of Floodland 1130814, calved 4-2-47; sire, Queen's Highland Lad 2d 599695; Eugene Warren, Henderson, Ky. 350.00

Queen 36th of Floodland 1237831, calved 3-18-48; sire, Queen's Highland Lad 2d 599695; High View Farm, Brandenburg, Kentucky 390.00

Barbara 17th of Floodland 1237843, calved 5-14-48; sire, Blackcap Bell Boy X. B. D. 803542; Carol Haven Farm, Providence, Kentucky 395.00

Floodland's Evergreen 1481028, calved 2-25-51; sire, Eileenmere 629th 735650; J. Warden Wells, Owensboro, Kentucky 600.00

Floodland's Erica 10th 1481031, calved 3-23-51; sire, Zar Eric of R. K. 1145460; Ray Luttrell, Dundee, Kentucky 360.00

Floodland's Lassie 7th 1481022, calved 2-7-51; sire, Anted Eileenmere 200th 999427; Evans Truitt and Sons, Owensboro, Ky. 495.00

Blackbird of Floodland 26th 1481025, calved 2-18-51; sire, Queen's Revolution O. F. 1116637; Ben N. Strother, Henderson, Kentucky 345.00

Barbara 28th of Floodland 1481030, calved 3-15-51; sire, Bandolier of Anted 1041-454; Homeland Farm, Glendale, Kentucky 495.00

Queen of Floodland 62d 1481023, calved 2-7-51; sire, Queen's Revolution O. F. 111-6637; Evans Truitt and Sons, Owensboro, Kentucky 425.00

Barbara of Floodland 28th 1481026, calved 2-21-51; sire, Queen's Revolution O. F. 1116637; Homeland Farms, Glendale, Ky. 455.00

Queen of Floodland 64th 1481029, calved 3-14-51; sire, Queen's Revolution O. F. 1116637; Evans Truitt and Sons, Owensboro, Kentucky 540.00

Blackbird of Floodland 27th 1481027, calved 2-25-51; sire, Queen's Revolution O. F. 1116637; Ben N. Strother, Henderson, Kentucky 365.00

Queen 63d of Floodland 1481024, calved 2-12-51; sire, Queen's Revolution O. F. 1116637; Homeland Farms, Glendale, Ky. 385.00

Annual Fall Sale
September 23d, 1952
At the new smaller Forrest Sale Pavilion on route 47 one mile south of
Forrest, Illinois

Annual Club Calf Sale
NOVEMBER 1, 1952

For Information Contact
HOWARD R. STUCKEY
SECRETARY
Piper City, Illinois
Auctioneer: HAM JAMES

NODAWAY COUNTY ABERDEEN-ANGUS ASSOCIATION

THIRTEENTH ANNUAL FALL PRODUCTION SALE

FRIDAY, OCTOBER 3d, 1952 PROMPTLY AT 1:00 P. M.

MARYVILLE, MISSOURI—AT THE MARYVILLE AUCTION CO.

5 BULLS—ALL SERVICEABLE AGE

85 FEMALES

35 COWS WITH CALVES

25 BRED HEIFERS

25 OPEN HEIFERS

These Animals are from MISS BURGESS, BLACKBIRD, JUANA ERICA, WITCH of ENDOR, BALLINDALLOCH GEORGINA, BLACKCAP, BARBARA, QUEEN MOTHER, and other Representative Families of the Breed.

All Animals Selected by a Sales Committee to Assure a Sale of Top Cattle.

Consignors:

ARCHLAND FARMS—Leo Archer ..... Conception
ANGUS RIDGE FARM—Jess Hopple ..... Hopkins
C. E. BASHOR & SON ..... Union Star
CLIFFORD and PAUL CLARK ..... Rea
FLOYD and WARREN EVANS ..... Burlington Junction
GRAND VIEW ANGUS FARM—M. O. Showen & Sons ..... Stanberry
HAPPY ACRES—C. L. Myrick & Son ..... Stanberry
C. W. HEATH & SON ..... King City
J. F. McKENNY ..... King City
CARL J. PAPPERT ..... Conception
PAUL SHULTZ ..... Rosendale
LAWRENCE SKOGLUND ..... Barnard
VIRGIL R. SWAN ..... King City
J. E. THRASHER & SON ..... Bolckow
DR. C. N. WILLIAMSON ..... Gentry
E. L. WISE ..... Guilford

Auctioneer: ROY JOHNSTON, Belton, Missouri
RED ANDERSON for the JOURNAL

For Information:

F. B. HOUGHTON, Secretary, Northwest Missouri State College, MARYVILLE, MISSOURI
OR—JESSE HOPPLE, Sale Manager, HOPKINS, MISSOURI

NODAWAY COUNTY ABERDEEN-ANGUS BREEDERS' ASS'N

FOR SALE

26 Two Year Old Heifers

bred to

Son of MASTER PRINCE

W. T. RILEY

NEW MADRID, MISSOURI

Herd Bull

Eric Eston 8th 1338468

By Raona's Burgess Eston 7th 776478

Our cows are strictly Earl Marshall bred of Enchantress and Eline Erica families.

Our place is 6 miles south of Afton on U. S. 169 at Arispe. Phone: Arispe 591.

EARL O. KESSLER

AFTON, R. 2A IOWA

SHERMAN FARMS

Breeders of

Aberdeen-Angus Cattle

—Our Herd Sires—

HOMEPLACE EILEENMERE 64th
(A son of the 487th)

HOMEPLACE EILEENMERE 255th
(A son of the 999th)

B. C. Cotton & Son, Owners

W. O. GEX, Mgr. Cattle Dept.

DRY RIDGE, KENTUCKY

CRAWFORD COUNTY

ABERDEEN-ANGUS BREEDERS ASSOCIATION

OBLONG, ILLINOIS

★

BREEDING STOCK

For Sale

At All Times

O. B. PRICE, Secretary-Treasurer

OBLONG, ILLINOIS

Southeast Nebraska Sale

Syracuse, Nebraska, April 25th

SUMMARY:

54 Lots	$23,760.00,	average	$ 440.00
19 Bulls	8,425.00,	average	443.42
35 Cows	15,335.00,	average	438.14
Top 5 Head	3,600,	average	720.00
Top 10 Head	6,560.00,	average	656.00
Top 15 Head	9,215.00,	average	614.33
Top 20 Head	11,650.00,	average	582.50

Top Bull—Prince Sunflower 98th 1342481, calved October 26, 1950; sire, Sunflower's Prince 13th 975500; dam, Blackcap Evidence Lass 764510; consigned by Jim Swartz, Everest, Kansas; purchased by Eugene Maloy, Unadilla, Nebraska 785.00

Second Top Bull—Prince Ebony Jr. 1366346, calved August 2, 1950; sire, Prince Erica of Archland 962832; dam, Marshall Elnora of Nemaha 1118976; consigned by Robert Teten, Auburn, Nebraska; purchased by Howard Pitzer, Ericson, Neb. 610.00

Top Cow—Clarinda's Erica 1122492, calved May 28, 1948; sire, Everelmere 841492; dam, Esthonia Erica 9th 815073; consigned by Randall Angus Farm, Unadilla, Neb.; purchased by E. R. Brock, Auburn, Nebraska 775.00

Second Top Cow—Eileen Black Girl of A. A. 1335165, calved September 1, 1950; sire, Eileenmere of Angus Acres 1159249; dam, Sunflower's Black Girl 8th 932579; consigned by Henry Tegtmeier, Jr., Bern, Kansas; purchased by Verne Simmonds, Omaha, Nebraska 730.00

BULLS:

Pride of Burgess H. 1466607, (Hottovy Bros.), calved 4-3-51; sire, Blackbird Lad of Galva 8th 975508; Francis E. Seid, Auburn, Nebraska 450.00

Pride of Black H. 1466608, (Hottovy Bros.), calved 4-7-51; sire, Blackbird Lad of Galva 8th 975508; Paul D. Winton, Nebraska City, Nebraska 290.00

Capmere Erin W. 2d 1208455, (Raymond M. Kelly), calved 3-19-49; sire, South Oaks Capmere 784904; Paul D. Winton, Nebraska City, Nebraska 490.00

Blackcap Pride 43d 1307290, (Kirtley & Bell), calved 6-29-50; sire, Pride Lad of Cold Springs 960689; Paul Danielson, Lindsborg, Kansas 495.00

Littleton's Grenadier 16th 1467857, (G. Wilbur Little), calved 3-27-51; sire, Sterling's Grenadier 4th 940838; Carl Seeman, Palmyra, Nebraska 260.00

Blackbird of Uni Elm 2d 1349971, (C. H. & L. L. Miller), calved 7-7-50; sire, Blackbird of W. S. 8th 927406; Charles Stalder, Humboldt, Nebraska 450.00

Ever Prince Burgess 1474330, (Mr. & Mrs. Orville Moody), calved 4-20-51; sire, Prince Burgess 110th 1123907; J. W. May, Hickman, Nebraska 360.00

Prince Earl of Double V. 1464181, (Mr. & Mrs. Vern Moody & Sons), calved 1-31-51; sire, Prince Burgess 110th 1123907; Leland Moore, Auburn, Nebraska 435.00

Schafer's Blackcap Bandolier 1355242, (Otto Schafer & Sons), calved 6-1-50; sire, Ebnight of Grinnell 995747; N. Oren Burge, Lincoln Nebraska & Clyde Frehrer, Walton, Nebraska 435.00

Prince Sunflower 98th 1342481, (Jim Swartz), calved 10-26-50; sire, Sunflower's Prince 13th 975500; Eugene Maloy, Unadilla, Nebraska 785.00

Grenadier of Angus Acres 1229856, (Henry Tegtmeier, Jr.), calved 9-2-49; sire, Grenadier 2d of Deercreek 1001018; Wayne H. Ukena, Everest, Kansas 205.00

Prince Blackbird The 3d 1366345, (Robert Teten), calved 7-11-50; sire, Prince Erica of Archland 962832; Orril Vermeer, Sterling, Nebraska 435.00

Prince Ebony Jr. 1366346, (Robert Teten), calved 8-2-50; sire, Prince Erica of Archland 962832; Howard Pitzer, Ericson, Nebraska 610.00

Elbinn's Bandolier 2d 1210610, (The O. A. Cooper Company), calved 4-18-49; sire, Quality Bandolier R. 7th 1017704; Howard Pitzer, Ericson, Nebraska 600.00

Humboldt Prince 1331125, (The O. A. Cooper Co.), calved 3-18-50; sire, Even Ever Prince 813169; Arthur Kramer, Syracuse, Nebraska 405.00

Humboldt Prince 5th 1331149, (The O. A. Cooper Co.), calved 6-16-50; sire, Even Ever Prince 813169; Paul D. Winton, Nebraska City, Nebraska 500.00

Keymere Pride 1443426, (Ray Whitham), calved 3-29-51; sire, N. U. Key Epponian 1140442; Henry Essman, De Witt, Neb. 390.00

Bandolier of Otoe P. W. 1474154, (Paul Winton), calved 5-29-50; sire, Littleton's Anoka Bandolier 3d 932155; R. E. Foster, Union, Nebraska 410.00

Bell Queen Eril W. 1312422, (Wirth Bros.), calved 8-20-50; sire, Bell Boy Barb 2d 976497; William F. Bantz, Howe, Neb. 420.00

COWS:

Sunnymeade Fern 1440040, (E. R. Brock), calved 5-11-51; sire, Chappell's Eston Quality 6th 1169163; Raymond Wheeler, Howe, Nebraska 300.00

Goldenrod Erica 1431319, (Goldenrod Farm), calved 3-18-51; sire, Ever Prince 25th 95-3350; Billings Angus Farm, Alton, Kan. 400.00

Elga R. H. P. 1030426, (Edward Howe), calved 3-26-47; sire, Prince Eralan H. P. 58th 775014; N. Oren Burge, Lincoln, Nebraska 425.00

Marshall's Barbara H. 16th 1331997, (Edward Howe), calved 5-29-50; sire, Bar Prince of Sunflower 1020113; Roy H. Whitham, Lincoln, Nebraska 600.00

Enecho H. 4th, (Edward Howe), calved 3-8-51; sire, Bar Prince of Sunflower 1020-113; Chester E. Lewellen, Exeter, Neb. 290.00

Erica Elga E. H. 2d, (Edward Howe), calved 3-9-51; sire, Bar Prince of Sunflower 1020113; Alvin Kramer, Oneida, Kan. 330.00

Barmar Erica E. H., (Edward Howe), calved 3-11-51; sire, Bar Prince of Sunflower 1020113; Wayne H. & H. W. Ukena, Everest, Kansas 260.00

Blackbird Bess E. H. 3d, (Edward Howe), calved 3-17-51; sire, Bar Prince of Sunflower 1020113; William A. Wienke & Son, Clatonia, Nebraska 295.00

Erica Ellen 324th 702297, (Kirtley & Bell), calved 3-29-42; sire, Blackcap Repeater 591808; Verril L. Thomas, Powell, Neb. 550.00

Irenmere's Lassie 25th 1206855, (Kirtley & Bell), calved 4-23-49; sire, Littleton's Anoka Bandolier 3d 932155; Herbert Ahntholz, Cook, Nebraska 425.00

Marshall's Bandolier Lady 1416183, (G. Wilbur Little), calved 1-18-51; sire, R. A. S. Bandolier 5th 1123687; Edgar H. Stubbendeck, Avoca, Nebraska 250.00

Littleton's Del-Mar 1467864, (G. Wilbur Little), calved 4-8-51; sire, Sterling's Grenadier 4th 940838; William A. Wienke & Son, Clatonia, Nebraska 310.00

Blackcap Princess A. of 48th 1075063, (C. H. & L. L. Miller), calved 4-19-48; sire,

Aberdeen-Angus Live Longest

C/V CREST VIEW ANGUS FARMS

MOBERLY, 5 miles southwest MISSOURI

O. B. Dematteis, General Manager, GUESTS INVITED!! Offices: 1527 Grand Avenue, Kansas City, Missouri HA 5766. Featuring Get: PRINCE ERIC RM 249, Top PREPOTENT Grandson of Prince Eric of Sunbeam. **See Registered: Cheviots, Shropshires, Durocs and White Turkeys!**

Eric Prince M. 10th 807124; William A. Wienke & Son, Clatonia, Nebraska 515.00

Blackbird of Nishna 614318, (Mr. & Mrs. Orville Moody), calved 4-29-40; sire, Ballindalloch Lad 483140; Percy Miller, Unadilla, Nebraska 600.00

Erica Elna 1389187, (Mr. & Mrs. Orville Moody), calved 10-21-49; sire, Ever Prince Revolution 4th 854908; Floyd Cooper, Nebraska City, Nebraska 400.00

Miss Blackbird of Ruburn 10th 1338947, (Mr. & Mrs. Vern Moody & Sons), calved 5-22-50; sire, Prince Burgess 110th 1123-907; Maahs Bros., Walton, Nebraska 410.00

Blackcap Review of Elmere 1048191, (Walter H. Neemann), calved 12-2-47; sire, Elmere 7th 510343; Percy Miller, Unadilla, Nebraska 600.00

Enchantrene of Dunhill 2d 1419945, (Walter H. Neemann), calved 1-30-51; sire, Prince Sunflower 50th 1066026; Chester E. Lewellen, Exeter, Nebraska 270.00

Clarinda's Erica 1122492, (Randall Angus Farm), calved 5-28-48; sire, Everelmere 841492; E. R. Brock, Auburn, Neb. 775.00

Eona L. 5th 876854, (Otto Schafer & Sons), calved 5-27-45; Revelmere 485365; Percy Miller, Unadilla, Nebraska 360.00

Miss Burgess 81st of Sunflower 1395510, (Jim Swartz), calved 2-18-51; sire, Sunflower's Prince 13th 975500; Sunny Brook Angus Farm, Sulpher Springs, Texas 560.00

Blackbird 101st of Sunflower 1395511, (Jim Swartz), calved 3-8-51; sire, Ever Prince of Sunflower 1028786; Don & June Papken, Tekamah, Nebraska 700.00

Blackbird 201st of Sunflower 1395524, (Jim Swartz), calved 6-2-51; sire, Ever Prince Revolution 2d 794559; Roy H. Whitham, Lincoln, Nebraska 450.00

Elba 221st of Sunflower 1395526, (Jim Swartz), calved 6-12-51; sire, Ever Prince Revolution 2d 794559; George A. Hook, Morrill, Kansas 550.00

Eileen Black Girl of A. A. 1335165, (Henry Tegtmeier, Jr.), calved 9-1-50; sire, Eileenmere of Angus Acres 1159249; Verne Simmonds, Omaha, Nebraska 730.00

Prince's Pride Excel 1331151, (The O. A. Cooper Co.), calved 7-12-50; sire, Even Ever Prince 813169; Emory L. Wright, Yates, Texas 400.00

Prince's Erica C. C. 1331152, (The O. A. Cooper Co.), calved 8-2-50; sire, Even Ever Prince 813169; A. Bruce Simon, Martell, Nebraska 350.00

Enecho E. 11th 699309, (Paul Winton), calved 7-5-42; sire, Elban of Strathmore 479546; L. E. Laflin, Crab Orchard, Neb. 500.00

Blackcap McHenry G. A. S. 10th 1010034, (Paul Winton), calved 2-20-47; sire, Black Master 23d 819744; L. E. Laflin, Crab Orchard, Nebraska 500.00

Evergreen Elegant of Pence 2d 1023589, (Paul Winton), calved 6-15-47; sire, Glenelg Pride 4th 605040; Maahs Bros., Walton, Nebraska 375.00

Lady Pride Mc 1099258, (Paul Winton), calved 2-1-48; sire, Blue Boy of Otter 65-1858; Maahs Bros., Walton, Nebraska 375.00

Queene Maude Mc 1099228, (Paul Winton), calved 2-21-48; sire, Oak Ridge Revemere 2d 787598; L. E. Laflin, Crab Orchard, Nebraska 540.00

Lady Pride Isabella 1474156, (Paul Winton), calved 6-8-50; sire, Littleton's Anoka Bandolier 3d 932155; Floyd Cooper, Nebraska City, Nebraska 315.00

Evergreen Elegant Isabella 1474157, (Wirth Bros.), calved 8-28-50; sire, Littleton's Anoka Bandolier 3d 932155; Floyd Cooper, Nebraska City, Nebraska 320.00

Loganbelle 518423, (Wirth Bros.), calved 2-20-37; sire, Revolution E. 2d 430242; Harry R. Dannenburg, Gaylord, Kan. 305.00

FOR SALE

A number of Aberdeen-Angus cows with ELLEENMERE BARBARA sired calves, bred back to a SUNBEAM BARBARA bull. Or will sell a 17 head herd as a unit.

L. J. IRWIN

Wisconsin Rapids, RR 3 Wisconsin

Head of Herd

Prince Eric of Lakewood 4th

—by—

Prince Eric of Sunbeam

John Porter

LEOLA, SOUTH DAKOTA

Rohret Bros. Angus Farm

. . . . . OXFORD, IOWA

Our Herd Established in 1890

Our Herd consists of all the popular families. We have several Barbara Woodsons. Old Barbara Woodson was twice International Grand Champion, and our bull, Blackcap Minstrel, is a descendant of Blackcap Tolan 35th, who was International Grand Champion three times. We refer to their calves as "The Champion Cross".

Rose & McCrea

So many remark that the calves of PRINCE GEORGINA R & MC are sensational. They are developing properly too. He is destined to make a great record as a sire.

Prince Georgina R & Mc

His sire V. M. PRINCE JUANERRA and PRINCE SUNBEAM 311th continue to do a great breeding job for us.

Frank H. Rose Albany, Missouri Maysville, Missouri **M. L. McCrea**

South Central Iowa Sale

Oskaloosa, Iowa, April 24th

SUMMARY:

118 Lots	$65,195.00, average	$ 552.50
40 Bulls	23,635.00, average	590.87
78 Cows	41,560.00, average	532.82
Top 5 Head	8,850.00, average	1770.00
Top 10 Head	13,695.00, average	1369.50
Top 15 Head	18,030.00, average	1202.00
Top 20 Head	21,855.00, average	1092.75

Top Bull—Eileenmere F. 105th 1358391, calved November 7, 1950; sire, Homeplace Eileenmere 100th 1150928; dam, Homeplace McH. Blackcap 2d 1065179; consigned by Cope Ferguson, New Sharon, Iowa; purchased by L. M. Thornton, Garden City, Missouri 2700.00

Second Top Bull—Ramac's Bardolier 7th 1329787, calved May 7, 1950; sire, Blackcap Bardolier B. 933930; dam, Georgia's Pride 2d of H. L. 1009484; consigned by Ramac's Farm, Packwood, Iowa; purchased by O. A. Montgomery & Sons, Oskaloosa, Iowa 1500.00

Top Cow—Elvina of El-Jon 1301854, calved June 20, 1950; sire, Raona's Bardolier 3d 797562; dam, Miss Elvina of Greenmere 981854; consigned by El-Jon Farms, Rose Hill, Iowa; purchased by Dan E. Miller, Fayette, Missouri 2500.00

Second Top Cow—Bandolier Viola P. L. 1380158, calved October 19, 1950; sire, Elba Bandolier 6th 899534; dam, Princess of Private Lane 1117849; consigned by Leslie Oster, Webster, Iowa; purchased by P. & M. Angus Farm, Pittsburg, Kan. 1150.00

BULLS:

Elba Bandolier 1453537, (J. W. Bonnater), calved 4-27-51; sire, Bandolier 162d of Wilton 1194582; Dunbar Brothers, Casey, Iowa 300.00

Erica Bandolier 1453538, (J. W. Bonnater), calved 6-16-51; sire, Bandolier 162d of Wilton 1194582; Thomas Driscoll, North English, Iowa 400.00

Blackcap Don, (Dr. L. F. Catterson), calved 6-30-50; sire, Prince Bardolier 1071-965; J. C. Holbert, Washington, Iowa 480.00

August of Troy, (Dr. L. F. Catterson), calved 8-8-50; sire, Prince Bardolier 10-71965; Lawrence A. Wilson, Russell, Ia. 530.00

Edward Prince 1337970, (El-Jon Farms), calved 9-6-50; sire, Ellieslie Prince 21st 1115343; J. C. Holbert, Washington, Ia. 535.00

Burgess Barbara E. 2d 1426495, (Claude Eveland), calved 1-5-51; sire, Burgess D. 4th 971366; Leon E. Blaylock, South English, Iowa 370.00

Burgess E. 3d 1426496, (Claude Eveland), calved 3-15-51; sire, Burgess D. 4th 971-366; John W. Van Weelden, New Sharon, Iowa 310.00

Burgess E. 4th 1426497, (Claude Eveland), calved 5-15-51; sire, Burgess D. 4th 971-366; Gerald Rempe, Otley, Iowa 275.00

Burgess B. E. 5th 1426498, (Claude Eveland), calved 6-17-51; sire, Burgess D. 4th 971366; Flaris Dunnick, Lynnville, Iowa 275.00

Eileenmere F. 105th 1358391, (Cope Ferguson), calved 11-7-50; sire, Homeplace Eileenmere 100th 1150928; L. M. Thornton, Garden City, Missouri 2700.00

Blackcap Bardolier G. 1462407, (Clifford Gay), calved 4-4-50; sire, Beau Bardolier 2d 933923; Harley E. Vinzant & Son, Centerville, Iowa 650.00

Burgess Bardolier G. 3d 1333552, (Clifford Gay), calved 4-15-50; sire, Beau Bardolier 2d 933923; L. J. & Harvey W. Smith, Hedrick, Iowa 600.00

Elbur of Mahaska 4th 1482342, (Hanna and Eveland), calved 4-20-51; sire, Dallas Elba 1180663; Walter Burggraff, New Sharon, Iowa 600.00

Marshall's Blackcap of N. A. 1353550; (G. A. Hobson), calved 7-3-50; sire, Elberon Marshall 2d of N. A. 1014627; G. D. Welsh, Williamsburg, Iowa 500.00

Black Prince of North Acres 1353549, (G. A. Hobson), calved 5-29-50; sire, Prince Bellevue 1029781; J. C. Holbert, Washington, Iowa 515.00

Glendale Prince Erin of G. A. 1349736; (Ray & Guilford Hull), calved 9-27-50; sire, Eline Prince Erin of G. A. 1074-274; J. C. Holbert, Washington, Iowa 530.00

Glendale Prince 104th 1435938, (Ray & Guilford Hull), calved 2-6-51; sire, Meek Ranch Blackcap Prince 781153; Cecil Cranston, Deep River, Iowa 400.00

Eric of Black Betty 1432469, (Marvin Kirby, Jr.), calved 7-21-50; sire, Erica Eileen's Eric 940965; J. C. Holbert, Washington, Iowa 535.00

Eric 3d of Double C. 1439181, (Cornie Meinders & Son), calved 4-29-51; sire, Erica Eileen's Eric 940965; Floyd Glosser, Blakesburg, Iowa 375.00

Ramac's Bardolier 7th 1329787, (Ramac's Farm, Henry McLeary & Raymond Yule), calved 5-7-50; sire, Blackcap Bardolier B. 933930; O. A. Montgomery & Sons, Oskaloosa, Iowa 1500.00

Erin Bardolier 1442785; (Ramac's Farm), calved 2-6-51; sire, Blackcap Bardolier B. 933930; Glen H. Sarden & Son, Webster, Iowa 500.00

Ramac's Bardolier 9th 1442786; (Ramac's Farm), calved 2-21-51; sire, Blackcap Bardolier B. 933930; D. H. Hammond, Ottumwa, Iowa, Route 7 ..... 390.00

Bandolier M. 1443266, (Ramac's Farm), calved 3-30-51; sire, Blackcap Bardolier B. 933930; H. P. Hedge, Cedar, Iowa 325.00

Eric Bandolier M. 2d 1443268, (Ramac's Farm), calved 4-5-51; sire, Blackcap Bardolier B. 933930; Lawrence Wilson, Russell, Iowa 300.00

Blackcap Bandolmere 5th 908211, (O. A. Montgomery & Son and Clarence E. Gay & Son), calved 6-20-45; sire, Blackcap Erston 729738; Ray Silvers, Montezuma, Iowa 500.00

Erica Bardolier of P. L. 1417446, (Leslie Oster), calved 12-18-50; sire, Gallant Bardolier 1071963; Luce Angus Cattle Co., Osceola, Iowa 935.00

Envious Erica J. 1459450, (Clarence Powers), calved 7-30-50; sire, Eric Sun of P. & T. 1049693; Neil Augustine, Ladora, Iowa 600.00

Glendale Black Prince S. 250th 1483252, (C. C. & Marvin Smith), calved 5-14-50; sire, Glendale Black Prince 2d 1148502; Huntoon & Mullins, Winterset, Iowa 900.00

Glendale Black Prince S. 350th 1483253, (C. C. & Marvin Smith), calved 5-29-50; sire, Glendale Black Prince 2d 1148502; Neil Augustine, Ladora, Iowa 600.00

Prince of Ben-Ard 2d 1283086, (B. J. Snyder & Son), calved 4-4-50; sire, Glendale Blackcap Prince 983585; Laverne J. Morrison, Grinnell, Iowa 560.00

Prince E. of Ben-Ard 1283089, (B. J. Snyder & Son), calved 5-28-50; sire, Glendale Blackcap Prince 983585; J. C. Holbert, Washington, Iowa 535.00

Ericmere S. 10th 1354513, (H. H. Steddom), calved 5-1-50; sire, Pridemere Boy R. 4th 1037078; Dunbar Brothers, Casey, Iowa 835.00

Blackmere Boy S. 4th 1459290, (H. H. Steddom), calved 2-28-51; sire, Pridemere Boy R. 4th 1037078; W. E. Roberts, Eddyville, Iowa 350.00

Erinmere S. 5th 1459291, (H. H. Steddom), calved 3-12-51; sire, Pridemere Boy R.

Forest Hill Farm

Chief Herd Sire:

Blue Boy Lad 100th of Ida 1122361

Sire: Ebony's Lad of Ida 697418.
Dam: Blueblood Lady of Ida 38th 611170, a full sister to Blueblood Lady 38th, 1941 International Junior Champion Female.

Junior Herd Sires:

Bluemar 1316932

Sire: Blueboy Lad 100th of Ida.
Dam: Great Oaks Bluelady 910577. Won her class at American Royal as a Senior Calf.

Bandolier 214th of Wilton 1355415

Sire: Bandolier 44th of Wilton 688851.
Dam: Blackcap Empress 200th 654853, half sister to dam of 1951 International Grand Champion Female.

★

A recent addition to our herd is ERICA GRENADINE 1338492. Sire: Grenadier of Deer Creek 1001018. Dam: Erica Marthorn 962367. Erica Grenadine was a top heifer in the Wayland Hopley Farms Sale.

Herd consists of 60 head of Breeding cows of the popular families. A good selection of bulls and heifers for sale.

★

VISITORS ALWAYS WELCOME

Elmer J. Johnson - Kiron, Iowa

4th 1037078; Andrew P. Van Zee, Prairie City, Iowa 380.00

General S. 5th 1478114, (Rodger & Jennie Stringfellow), calved 2-2-51; sire, Even Bardolier 3d 1214515; Ralph Williams, Barnes City, Iowa 400.00

Prince Eric T. 1454820, (Harold Towns), calved 5-9-51; sire, Eric Sun of P. & T. 1049693; Herman Broerman & Son, Oskaloosa, Iowa 340.00

Vinzant's Prizemere 1950 1381050, (Harley Vinzant & Son), calved 7-15-50; sire, Wilson Erican 923731; Wm. Arnold, Ottumwa, Iowa 445.00

Blackcap Ember 4th 1382512, (H. R. & W. W. White), calved 9-7-50; sire, Barwood B. 2d 952333; Forrest Fisher, Baxter, Iowa 600.00

Blackcap Bardolier W. 55th 1370886, (Glenn Willhoit & Sons), calved 10-1-50; sire, Blackcap's Bardolier W. 1131210; C. L. Morlan, Unionville, Iowa 985.00

Laddie Bardolier W. 36th 1480163, (Glenn Willhoit & Sons), calved 3-4-51; sire, Blackcap's Bardolier W. 1131210; Roy J. Lytle, Oskaloosa, Iowa 775.00

COWS:

Ela B. 7th 1453535, (J. W. Bonnater), calved 3-16-51; sire, Bandolier 162d of Wilton 1194582; Ferndale Ranch, Santa Paula, California 410.00

Ela Lass B. 30th 1453536, (J. W. Bonnater), calved 4-8-51; sire, Bandolier 162d of Wilton 1194582; Ferndale Ranch, Santa Paula, California 525.00

Ela B. 8th 1453539, (J. W. Bonnater), calved 6-21-51; sire, Bandolier 162d of Wilton 1194582; Clive Eggers, Derby, Iowa 315.00

Envious Elona R. B. 1456731, (Roy Bonnater), calved 5-9-51; sire, Envious Erica Y. 16th 1072104; Ferndale Ranch, Santa Paula, California 335.00

Ernoa's Lassie 1456732, (Roy Bonnater), calved 5-26-51; sire, Envious Erica Y. 16th 1072104; W. L. Yarbrough, Greenville, Texas 325.00

Envious Ella R. R. 1456733, (Roy Bonnater), calved 6-2-51; sire, Envious Erica Y. 16th 1072104; W. L. Yarbrough, Greenville, Texas 310.00

Enlate Blackcap Lady 871530, (Ben Bowne), calved 7-29-45; sire, Enlate 2d of Bordulac 682804; Orville Ruggles & Son., Packwood, Iowa 675.00

Enchantress Marsha C. 1st, (Dr. L. F. Catterson), calved 2-28-50; sire, Prince Bardolier 1071965; Harry Sterling, Hedrick, Iowa 800.00

Princess Bardolier, (Dr. L. F. Catterson), calved 6-4-50; sire, Prince Bandolier 10-71965; L. M. Thornton, Garden City, Missouri 625.00

Elvina of El-Jon 1301954, (El-Jon Farms), calved 6-20-50; sire, Raona's Bardolier 3d 797562; Dan E. Miller, Fayette, Missouri 2500.00

Blackcap Lassie G. 26th 1333545, (Clifford Gay), calved 5-24-48; sire, Envious Joe of V. V. 696641; Francis Johnson, Montezuma, Iowa 385.00

Enchantress G. 54th 1216751, (Clifford Gay), calved 5-21-49; sire, Envious Joe of V. V. 696641; Jud & Glen Meyers, Memphis, Missouri 380.00

Blackcap Lassie G. 25th 1333553, (Clifford Gay), calved 2-20-50; sire, Envious Joe of V. V. 696641; Roy J. Lytle, Oskaloosa, Iowa 350.00

Blackcap Marlene G. 6th 1333555, (Clifford Gay), calved 4-2-50; sire, Envious Joe of V. V. 696641; Roy J. Lytle, Oskaloosa, Iowa 475.00

Blackcap C. G. 1333556, (Clifford Gay), calved 4-16-50; sire, Envious Joe of V. V. 696641; Jud & Glen Meyers, Memphis, Missouri 335.00

Elslow Maid G. 1333557, (Clifford Gay), calved 4-20-50; sire, Beau Bardolier 2d 933923; Jud & Glen Meyers, Memphis, Missouri 335.00

Blackcap Lassie G. 27th 1333546, (Clifford Gay), calved 4-23-50; sire, Envious Joe of V. V. 696641; Jud & Glen Meyers, Memphis, Missouri 335.00

Blackcap Elah C. G. 2d 1333559, (Clifford Gay), calved 5-28-50; sire, Envious Joe of V. V. 696641; Jud & Glen Meyers, Memphis, Missouri 335.00

Blackcap Elah G. 15th 1333560, (Clifford Gay), calved 5-31-50; sire, Beau Bardolier 2d 933923; Roy J. Lytle, Oskaloosa, Iowa 350.00

Blackcap Elah G. 16th 1333561, (Clifford Gay), calved 6-10-50; sire, Envious Joe of V. V. 696641; L. M. Thornton, Garden City, Missouri 300.00

Elweeta G. 64th 1333550, (Clifford Gay), calved 7-15-50; sire, Envious Joe of V. V. 696641; Jud & Glen Meyers, Memphis, Missouri 285.00

Blackbird C. G. 1462412, (Clifford Gay), calved 4-7-51; sire, Beau Bardolier 2d 93-3923; L. M. Thornton, Garden City, Mo... 310.00

Barbara Lassie G. 6th 1462413, (Clifford Gay), calved 4-17-51; sire, Beau Bardolier 2d 933923; Robert Crittenden, Afton, Iowa 425.00

Jilt C. G. 1462414, (Clifford Gay), calved 4-24-51; Prince Eric of G. E. 932991; Parkrow Farm & French Broad Farm, Bowling Green, Kentucky 825.00

Marsha Erica C. G. 1462415, (Clifford Gay), calved 5-3-51; sire, Beau Bardolier 2d 933923; L. M. Thornton, Garden City, Missouri 310.00

Blackcap C. G. 1462416, (Clifford Gay), calved 5-7-51; sire, Beau Bardolier 2d 933923; L. M. Thornton, Garden City, Missouri 310.00

Blackcap of Mahaska 6th 1482343, (Hanna & Eveland), calved 6-2-51; sire, Mahaska's Chief 897569; W. L. Yarbrough, Greenville, Texas 410.00

Bittersweet Bessie 904532, (L. P. Long), calved 4-20-44; sire, Prince Bittersweet E. 707577; Roy J. Lytle, Oskaloosa, Iowa.... 675.00

Charlene L. G. 1310690, (L. P. Long), calved 6-2-50; sire, Ericmere G. 13th 744-007; Jud & Glen Meyers, Memphis, Mo... 310.00

Beatrice 2d of Double C. 1439182, (Cornie Meinders & Son), calved 5-8-51; sire, Erica Eileen's Eric 940965; L. M. Thornton, Garden City, Missouri 350.00

Blackcap Lassie B. 63d 1121318, (Ramac's Farm), calved 10-27-48; sire, Blackcap Bardolier B. 933930; Raymond Coleman Bragg, Packwood, Iowa 750.00

Blackcap Lassie G. 19th 1216742, (Ramac's Farm), calved 3-15-49; sire, Beau Bardolier 2d 933923; Raymond Coleman Bragg, Packwood, Iowa 600.00

Blackcap Lady S. 56th 1245392, (Ramac's Farm), calved 8-2-49; sire, Earl Bardolier 933922; Harry Sterling, Hedrick, Ia... 500.00

Ramac's Blackcap Lassie 1329780, (Ramac's

HOME of the—
"Vernon Isla" Family
—Featuring—
Two Grand Champion Herd Sires in Service:

★

Henke's Eliminator 37th

Grand champion of the 1951 Valley City Winter Show and Sale and also reserve champion of the Futurity bulls.

★

Black Ruler of Agassiz

This son of Prince Barry of Agassiz was grand champion of the 1950 Dickinson, N. D., show and sale.

★

Verona View Farm
Orville Isley, Owner — Robert Long, Herdsman
VERONA, NORTH DAKOTA

Mortvedt's Aberdeen-Angus . . .
Sunbeam & Blackcap Revolution Breeding

SIRES IN SERVICE

Senior Sire
Ever Prince 61st
1179081

Junior Sire
Ever Prince 404th
1439509

These bulls are being mated to Daughters of Blackcap Revolution 2d of Ada 546704

Breeding Stock for sale most of the time.

Farm located 4 miles south of Dell Rapids, South Dakota or 15½ miles north of Sioux Falls, South Dakota on U. S. Highway No. 77.

Justin Mortvedt

DELL RAPIDS, SOUTH DAKOTA

ANOTHER TECO PRODUCT

CATTLE SQUEEZE

The many exclusive features of the famous Teco Cattle Squeeze make it the most popular squeeze available. Patented dehorning gate (available separately) securely holds the head and animal for any operation . . . yet it swings open to allow the animal to leave through the front. Adjustable for height, it closes automatically. Rear stop gate is spring balanced . . . safe, easy to operate. Squeeze ratchet on top draws both sides together simultaneously . . . keeps animal on its feet. Locks automatically . . . releases instantly. Write for full particulars.

STONEY, INC.
Denver—Fort Worth

Southern Livestock Supply Co.
212 Livestock Exchange Bldg., Nashville, Tenn.

Write for complete details.

THOMPSON & GILL, Inc.
Madera, California

Please send me complete information on the following TECO ranch and feed lot equipment.

- ☐ Cattle Stock
- ☐ Cattle Squeeze
- ☐ Calf Chute
- ☐ Pilers & Stackers
- ☐ Fertilizer Loader
- ☐ Grain Elevator
- ☐ Feed Wagon Beds
- ☐ Stock Racks

Name.....
Address.....
City..... State.....

Farm), calved 2-7-50; sire, Blackcap Bardolier B. 933930; Glenn Willhoit & Sons, Batavia, Iowa 925.00

Ramac's Blackcap 1329782, (Ramac's Farm), calved 3-3-50; sire, Blackcap Bardolier B. 933930; John Soeten & Daughter, Packwood, Iowa 1000.00

Juanerra of Ramac 1329786, (Ramac's Farm), calved 5-2-50; sire, Blackcap Bardolier B. 933930; Tomlinson Farms, West Frankfort, Illinois 1000.00

Blackcap Lassie M. 1442781, (Ramac's Farm), calved 1-25-51; sire, Envious Bardolier 3d 1071958; Tomlinson Farms, West Frankfort, Illinois 650.00

Blackcap Empress M. 1442784, (Ramac's Farm), calved 2-3-51; sire, Blackcap Bardolier B. 933930; L. M. Thornton, Garden City, Missouri 360.00

Ramac's Blackcap Bette 3d 1443264, (Ramac's Farm), calved 3-24-51; sire, Blackcap Bardolier B. 933930; L. M. Thornton, Garden City, Missouri 370.00

Eloise of Ramac 1443265, (Ramac's Farm), calved 3-29-51; sire, Blackcap Bardolier B. 933930; Sunset Knoll Farms, Washington, Iowa 325.00

Ramac's Bummer's Maid 1442788, (Ramac's Farm), calved 3-29-51; sire, Blackcap Bardolier B. 933930; Darle & Bruce Clark, Fairfield, Iowa 1000.00

Erica of Ramac 1443269, (Ramac's Farm), calved 4-17-51; sire, Blackcap Bardolier B. 933930; W. L. Yarbrough, Greenville, Texas 325.00

Ramac's Blackcap Bette 4th 1451100, (Ramac's Farm), calved 4-20-51; sire, Ramac's Bardolier 3d 1172118; L. M. Thornton, Garden City, Missouri 425.00

Ramac's Blackcap Lassie 2d 1443270, (Ramac's Farm), calved 5-2-51; sire, Blackcap Bardolier B. 933930; W. L. Yarbrough, Greenville, Texas 410.00

Enchantress M. 1443271, (Ramac's Farm), calved 5-15-51; sire, Blackcap Bardolier B. 933930; L. M. Thornton, Garden City, Mo. 450.00

Bandolier Viola P. L. 1380158, (Leslie Oster), calved 10-19-50; sire, Elba Bandolier 6th 899534; P. & M. Angus Farm, Pittsburg, Kansas 1150.00

Bandolier's Erica P. L. 7th 1462162, (Leslie Oster), calved 4-11-51; sire, Elba Bandolier 6th 899534; L. M. Thornton, Garden City, Missouri 485.00

Bandolier's Erica P. L. 8th 1462163, (Leslie Oster), calved 5-5-51; sire, Elba Bandolier 6th 899534; E. L. Vander Linden, Harvey, Iowa 350.00

Juanas Envious, (Leslie Oster), calved 6-8-51; sire, Elba Bandolier 6th 899534; L. M. Thornton, Garden City, Missouri 425.00

Eveleth of Ben-Ard 3d 1283085, (B. J. Snyder & Son), calved 4-2-50; sire, Glendale Blackcap Prince 983585; W. L. Yarbrough, Greenville, Texas 575.00

Environ of Ben-Ard 13th 1283090, (B. J. Snyder & Son), calved 6-7-50; sire, Glendale Blackcap Prince 983585; W. L. Yarbrough, Greenville, Texas 400.00

Environ of Ben-Ard 14th 1283091, (B. J. Snyder & Son), calved 7-1-50; sire, Glendale Blackcap Prince 983585; L. M. Thornton, Garden City, Missouri 350.00

Environ of Ben-Ard 15th 1283092, (B. J. Snyder & Son), calved 7-13-50; sire, Glendale Blackcap Prince 983585; W. L. Yarbrough, Greenville, Texas 400.00

Blackcap Evandoline 3d 834736, (Glen Sorden & Son), calved 10-11-44; sire, Blackcap Balton 598881; W. P. Judge, Albia, Iowa 400.00

Evalina of Webster 4th 1371173, (Glen Sorden & Son), calved 5-27-50; sire, Barbara Lad E. 2d 974439; Raymond Coleman Bragg, Packwood, Iowa 700.00

Queen Dorothy S. 1426472, (Glen Sorden & Son), calved 4-16-51; sire, Clo's Bandolier G. 1127952; L. M. Thornton, Garden City, Missouri 260.00

Edella Lou R. 12th 1037080, (H. H. Steddom), calved 4-18-47; sire, Bell Boy Blackcap 579900; W. L. Yarbrough, Greenville, Texas 500.00

Erica S. 19th 1141208, (H. H. Steddom), calved 7-24-48; sire, Elslow Erica's Prince 983578; Tomlinson Farms, West Frankfort, Illinois 675.00

Judy Blackcap S. 1433669, (H. H. Steddom), calved 1-16-51; sire, Pridemere Boy R. 4th 1037078; W. L. Yarbrough, Greenville, Texas 350.00

Evening Erica S. 3d 1459293, (H. H. Steddom), calved 3-27-51; sire, Pridemere Boy R. 4th 1037078; L. M. Thornton, Garden City, Missouri 370.00

Berosa Maid S. 1366328, (Jennie Brown Stringfellow), calved 5-3-50; sire, Earl Bardolier 933922; R. E. Eastridge, Batavia, Iowa 575.00

Evening Erica S. 1366324, (Rodger & Jennie Stringfellow), calved 6-2-50; sire, Earl Bardolier 933922; Tomlinson, West Frankfort, Illinois 750.00

Envy Enchant 1296025, (Thornwood Farms), calved 5-5-50; sire, Gallant Bardolier 10-71963; Harry R. Sterling, Jr. & Gary A. Sterling, Hedrick, Iowa 460.00

Burness 1296026, (Thornwood Farms), calved 5-20-50; sire, Gallant Bardolier 1071-963; L. M. Thornton, Garden City, Mo. 475.00

Elisena Bardolier 1358166, (Harold Towns), calved 10-18-50; sire, Beau Bardolier 2d 933923; W. L. Yarbrough, Greenville, Texas 425.00

Elborea W. 69th 1409694, (Glenn Willhoit & Sons), calved 11-30-50; sire, Erian B. 10th 839275; W. L. Yarbrough, Greenville, Texas 360.00

Barbara McHenry W. 66th 1409691, (Glenn Willhoit & Sons), calved 11-16-50; sire, Erian B. 10th 839275; R. F. Eastridge, Batavia, Iowa 600.00

Benita Blackcap W. 65th 1409690, (Glenn Willhoit & Sons), calved 11-16-50; sire, Blackcap's Bardolier W. 1131210; Asher Schanck, Rose Hill, Iowa 750.00

Blackcapdale Carol W. 63d 1409688, (Glenn Willhoit & Sons), calved 10-25-50; sire, Erian B. 10th 839275; D. Cargile Ballman & Sons, Pulaski, Iowa 925.00

Elslow W. 67th 1409692, (Glenn Willhoit & Sons), calved 11-27-50; sire, Blackcap's Bardolier W. 1131210; P. & M. Angus Farm, Pittsburg, Kansas 575.00

Erona W. 77th 1417845, (Glenn Wilhoit & Sons), calved 12-14-50; sire, Blackcap's Bardolier W. 1131210; P. & M. Angus Farm, Pittsburg, Kansas 600.00

Benita Blackcap W. 15th 1464032, (Glenn Willhoit & Sons), calved 4-15-51; sire, Blackcap's Bardolier W. 1131210; L. M. Thornton, Garden City, Missouri 375.00

Miss Burgess W. 24th 1464037, (Glenn Willhoit & Sons), calved 4-28-51; sire, Blackcap's Bardolier W. 1131210; P. & M. Angus Farm, Pittsburg, Kansas 450.00

Juana Erica W. 21st 1464039, (Glenn Willhoit & Sons), calved 5-8-51; sire, Blackcap's Bardolier W. 1131210; L. M. Thornton, Garden City, Missouri 500.00

Juana Erica W. 27th 1464178, (Glenn Willhoit & Sons), calved 6-27-51; sire, Blackcap's Bardolier W. 1131210; D. Cargill-Ballman & Sons, Pulaski, Iowa 575.00

Miss Burgess W. 26th 1464179, (Glenn Willhoit & Sons), calved 6-29-51; sire, Blackcap's Bardolier W. 1131210; Cornie Meinders & Son, New Sharon, Iowa 850.00

Barbara W. 32d, (Glenn Willhoit & Sons), calved 7-3-51; sire, Blackcap's Bardolier W. 1131210; R. F. Eastridge, Batavia, Iowa 700.00

Blackcap Belle W. G. 2d 1508395; L. M. Thornton, Garden City, Missouri 525.00

Senator Simon E. Lantz

(Continued from page 87)

iority also makes him dean of the Senate and he is believed to be the oldest state senator in point of service in the nation.

Senator Lantz found when he went to Springfield on January 1, 1914, no one was making a special point to look out for agriculture. He took to the job like an Angus to grass.

"I served two years in the House before being elected to the Senate and the first bill I introduced as a House member was the so-called fence bill on T. B. cattle. We had no laws to prevent other states from dumping these cattle on us at that time," he reports.

His introduction of all the agricultural legislation in Illinois since the days of Woodrow Wilson has made an indelible impression on the flocks, herds, and soil of the state. Senator Lantz has served the people under eight different governors. He was lured to Springfield to champion the cause of better farm roads. He has been fighting steadily for good roads ever since. He has served on every road committee and commission in his 36 years in the Senate.

Many honors have come to the Senator. He was president of the American Aberdeen-Angus Breeders' Association in 1940. His contribution to the livestock industry is also recognized by his portrait which hangs in the famed Saddle and Sirloin Club at the Chicago stockyards. In 1940 the Illinois Farm Managers Association made its first award to Senator Lantz to honor his distinguished agricultural service with a plaque fittingly inscribed: "In recognition of his many faithful years of service as a foremost citizen of Illinois, as a skilled farmer, as an accomplished livestock breeder and as a dependable and most honored statesman."

How does the Senator plan to keep busy in the future? He's running for the Senate again!

ARTIFICIAL BREEDING SUPPLIES

Complete Artificial Breeding Set and instructions. This includes Artificial Vagina Complete, 100 plastic breeding tubes, 1 special Impregnator, 6 15cc vials, Semen diluter, 1 glass Speculum.

Price $25.00 prepaid. If Not Satisfied return for full refund.

KANSAS CITY IMPREGNATOR CO.

10th & McGee Street, Rm No. 512 — Kansas City 6, Missouri

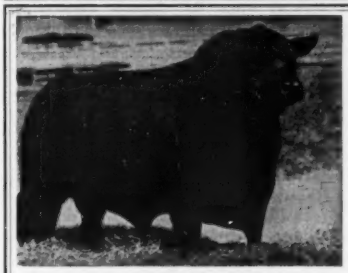

EILEENMERE 500th

Bulls, cows, open or bred heifers for sale.

WILLAMERE ANGUS

Herd Sires:

EILEENMERE 1034th
Son of International Champion Eileenmere 500th

EILTONIER BANDOLIER
By Kloman Bandolier grandson of Bandolier of Anoka 3d

ERIC GRENADIER of J. 10th
By Elbar Grenadier G. R. 2d by Black Bardolier

WINTONIER SUCCESSOR
By Wintonier of Den-Mor by Wintonier 4th

WILLARD EILER — On paved Hiway 38 and 150 North of Tipton seven miles — STANWOOD, IOWA

Use Journal Space to tell our readers what you have to sell

IOWA Has Tall Corn—
WE Have Good Aberdeen-Angus

It's Production That Counts!

In many leading herds throughout the nation, Paradise-bred Aberdeen-Angus are taking a leading role in the creation of better cattle. In other words they have proven outstanding in their contribution to Aberdeen-Angus progress.

While our herd is not as large as many, we have concentrated on conformation and quality, and the progress we have made is gratifying.

You may have already availed yourself of the constructive influence of Paradise Angus for your herd. If not, we invite you to inspect our BULLS! YES BULLS! With the quality and breeding you will want to buy, for "They're plum good ones." We also have a fine group of open heifers.

We hope you will visit us at your earliest convenience, for we enjoy the privilege of showing you our cattle.

★ ★ ★

Paradise Stock Farm

Brooklyn — Phone 3F2 ERNEST BRENIMAN & SON — Iowa

Oklahoma A. & M.

(Continued from page 89)

utilize roughage, it was found that a pound of 30- or 40-percent protein pellets as supplement to prairie hay met the protein requirement necessary for moderate weighty gains.

In the comparison of tall and short grass pastures, steers will do equally well on either in finishing out, according to Clen Bratcher who outlined systems of management and supplements for fattening three-year-old steers on grass. The animals, when finished out, brought approximately the same price. Little difference was also noted in experiment between the feeding of corn, cottonseed cake or 20-percent protein pellets as supplement, supporting previous experiments which indicate that mature steers grazing good summer pasture receive an ample supply of protein, and that energy-rich feeds will promote about as good gains in weight and finish as high-protein supplements. The main point being that grazing steers become more profitable with supplement feeding.

Conclusion of the day's activity came at the experimental barns where test cattle were put on display. In reviewing the experimental work Dr. Darlow emphasized that the facts and figures obtained through such work should be used as a guide and not as an end in itself.

One of the highlights of the feeders' day program was an informal talk by Jess Andrews, president of the International Livestock Exposition. In discussing his "Observations on European Agriculture," he outlined conditions and problems that exist abroad, comparing them with our own economy. Tradition, as the International President humorously pointed out, has been the ruling force of Europe since earliest times, its powers dictating the ways of young and old alike. Significant of his comments on socialist England and meat rationing was that "it's great to be home."

Also of importance during the day was Oklahoma's recognition of animal husbandry graduates who had distinguished themselves in the field of agriculture. This honor went to Carleton Corbin, Ada, Oklahoma Aberdeen-Angus breeder; W. R. "Bill" Felton, Stillwater, assistant state supervisor, vocational agriculture (the award presented posthumous to Mrs. Felton); and to Dr. L. E. Hawkins, of the experiment station.

Corbin, owner and operator of Stoneybroke Angus ranch, was a member of the 1928 A. & M. livestock judging team and was third high individual at the International Livestock Exposition. He taught at Washington State College, later was a cattle salesman on the Kansas City market, and in 1940 began to devote full time to his ranch. Actual start of Corbin's purebred herd was on borrowed money while he was still a student at A. & M. For $1,085—considerably more money then than now—he bought a bull, a heifer, and five cows and calves. All the cows were daughters of Prince Marshall. Turning to the show circuit he paid off his debt and has been making money ever since. The herd at present features Lucys and Edwinas on the female side with Sunbeam breeding on the sire side.

Corbin had the use of Emulous of Sangamon for only two years after buying him from J. Garrett Tolan for $150 in 1939. But this bull, 11 years old when Corbin bought him, sired a number of excellent calves. Probably the best known is Emulous of Stoneybroke. Prince Sunbeam 41st, a son of Black Prince of Sunbeam, is being used to cross on daughters of Emulous. On selected individuals Quality Prince 17th, Oklahoma A. & M. college bred bull, is being used. The ranch today is one of the most practical purebred cattle operations in the Southwest. Corbin has not shown extensively, but has been one of the breed's biggest boosters in the Southwest. He has concentrated heavily on distribution of more and better Angus bulls in the range country, and has sent as many as 250 bulls to the range of Oklahoma and Texas in a single year.

BANDOLIERMERE 74th

Our Chief Herd Sire

Bandoliermere 74th, a son of Eva's Bardolier Lad 3d and a grandson of Eileenmere 85th on the dams side.

•

We are getting his first crop of calves from our Bardolier heifers. They look very promising. They are the best we have ever produced.

Plan a visit to our farms, you are always welcome!

Young breeding stock for sale at all times.

Glenn Willhoit and Sons

BATAVIA, Farms 6 miles north of town **IOWA**

Mommsen's

Still Meadow Angus

Featuring the Get of Our Two Herd Sires

Bandolier 183d of Wilton

Son of { EVADER'S QUALITY BARDOLIER / BETHEL KATINKA 4th

Burgess G. of Springwood

Son of { GENERAL of ANGUS VALLEY / CAVALIER MISS BURGESS 2d

Breeding Stock For Sale—Visitors are Always Welcome

Mr. and Mrs. Waldo Mommsen and Dick

CLINTON, R. R. 2—Phone: Low Moor 76F23 **IOWA**

See "The Home of The Essays"

On Tuesday, Sept. 23d

Green Valley Farms—Liberty, Missouri

Siemsen-Rock-Kile Sale

New Liberty, Iowa, April 23d

SUMMARY:

79 Lots	$37,185.00, average	$ 470.69
13 Bulls	8,190.00, average	630.00
66 Cows	28,995.00, average	439.31
Top 5 Head	4,700.00, average	940.00
Top 10 Head	8,735.00, average	873.50
Top 15 Head	12,030.00, average	802.00
Top 20 Head	14,695.00, average	734.75

Top Bull—Blue Boy Bardolier S. 1357882, calved June 20, 1950; sire, Postolier 1076928; dam, Blue Lady Eston of Ada 631-125; consigned by Henry L. Siemsen & Son, Dixon, Iowa; purchased by Louis C. Meyer, St. Olaf, Iowa **1100.00**

Second Top Bull—Bardolier S. 11th 1392-139, calved August 30, 1950; sire, Postolier 1076928; dam, Elora's Ellana S. 2d 1133179; consigned by Henry L. Siemsen & Son, Dixon, Iowa; purchased by Arthur Wiese, Dixon, Iowa **850.00**

Top Cow—Zara S. 2d 1357879, calved May 15, 1950; sire, Postolier 1076928; dam, Zara 58th of Ada 986432; consigned by Henry L. Siemsen & Son, Dixon, Iowa; purchased by Tomlinson Farms, West Frankfort, Illinois **975.00**

Second Top Cow—Blackcap Empress K R L 1391034; calved September 27, 1950; sire, Barbara Lad 8th 842120; dam, Blackcap Empress W. L. 4th 1098584; consigned by Raymond L. Kile, West Liberty, Iowa; purchased by Milo Sheets, Aledo, Illinois **900.00**

BULLS:

Bardolier S. 10th 1392138, (Henry L. Siemsen and Son), calved 8-29-50; sire, Postolier 1076928; Lester Fellner and Sons, Stockton, Iowa 685.00

Blue Boy Bardolier S. 1357882, (Henry L. Siemsen and Son), calved 6-20-50; sire, Postolier 1076928; Louis C. Meyer, St. Olaf, Iowa 1100.00

Wendor Bardolier 1357872, (Henry L. Siemsen and Son), calved 4-11-50; sire, Postolier 1076928; Harry Simonsen, Marion, Iowa 450.00

El Bardolier S. 3d 1357874, (Henry L. Siemsen and Son), calved 4-19-50; sire, Postolier 1076928; Cosgriff and Kirk, Tipton, Iowa 520.00

Bardolier S. 11th 1392139, (Henry L. Siemsen and Son), calved 8-30-50; sire, Postolier 1076928; Arthur Wiese, Dixon, Ia. 850.00

Blue Warden S. 3d 1392137, (Henry L. Siemsen and Son), calved 7-2-50; sire, Blue Warden of Ada 1007643; Harry Simonsen, Marion, Iowa 535.00

Postolier S. 12th 1392140, (Henry L. Siemsen and Son), calved 8-31-50; sire, Postolier 1076928; Harry Simonsen, Marion, Iowa 485.00

Blue Warden S. 4th 1440058, (Henry L. Siemsen and Son), calved 11-28-50; sire, Blue Warden of Ada 1007643; Chas. Bruner, Savannah, Illinois 440.00

Memo Park Lad 4th, (Hugo Rock and Sons), calved 8-1-50; sire, Edwin Bardolier 945-809; Joe Casad, De Witt, Iowa 550.00

Memo Park Lad 6th 1406758, (Hugo Rock and Sons), calved 12-15-50; sire, Edwin Bardolier 945809; Lloyd Schnede, Wheatland, Iowa 800.00

Memo Park Lad 2d 1333225, (Hugo Rock and Sons), calved 6-7-50; sire, Edwin Bardolier 945809; Elmer Marti, Donahue, Iowa 500.00

See "The Home of The Essays"
On Tuesday, Sept. 23d
Green Valley Farms—Liberty, Missouri

Selling—**August 30th**

FROM OUR HERD

15 Yearling Heifers

40 Cows

Bred or with Calves at Foot

—AND—

As A Special Attraction

We Will Sell

Bandoliermere 41st 1136506

Our good son of Eva's Bandolier Lad out of Barbara 2d of Strathmore

Sire: Eva's Bandolier Lad 845653	Barbarian Grenadier G. R. 661306	Black Bardolier 480883	Bandolier of Anoka
			Black Bardella
		Barbara 15th of Hill Crest 531910	Proud Marshall of H. C.
			Barbara 7th of H. C.
	Eva Bandolier 473968	Bandolier of Anoka 462299	Blackbird Bandolier of Page
			Barbara McHenry of Anoka
		Euretta of Quality 429626	Quality Marshall
			Euretta of Wildwood
Dam: Barbara 2d of Strathmore 461350	Eileenmere 15th 398457	Eileenmere 4th 251504	Oakville Quiet Lad
			Black Eileen 115897
		Enchantress C. 321393	Everytime 181219
			Eva of Whiteside
	Barbara of Rosemere 41st 378900	Prizemere 10th 292568	Oakville Quiet Lad
			Pride of Rosemere 6th
		Metz Miss Barbara 160123	Keylex 118313
			Barbara Woodson

There will be about 25 cows with calves at foot or bred to him. Also cows bred to Hickory Point Blackcap 2d and several by Hardwickmere 122d 858551. (Both of these bulls have been used here several years.)

Also selling six daughters or granddaughters of sons of Eileenmere 487th. Some with calves at foot by Bandoliermere 41st.

Sale to be held at the Farm four miles south of Clinton, Illinois at 12:00 Noon CST.

PAUL GOOD, Auctioneer

V. C. Swigart - Clinton, Illinois

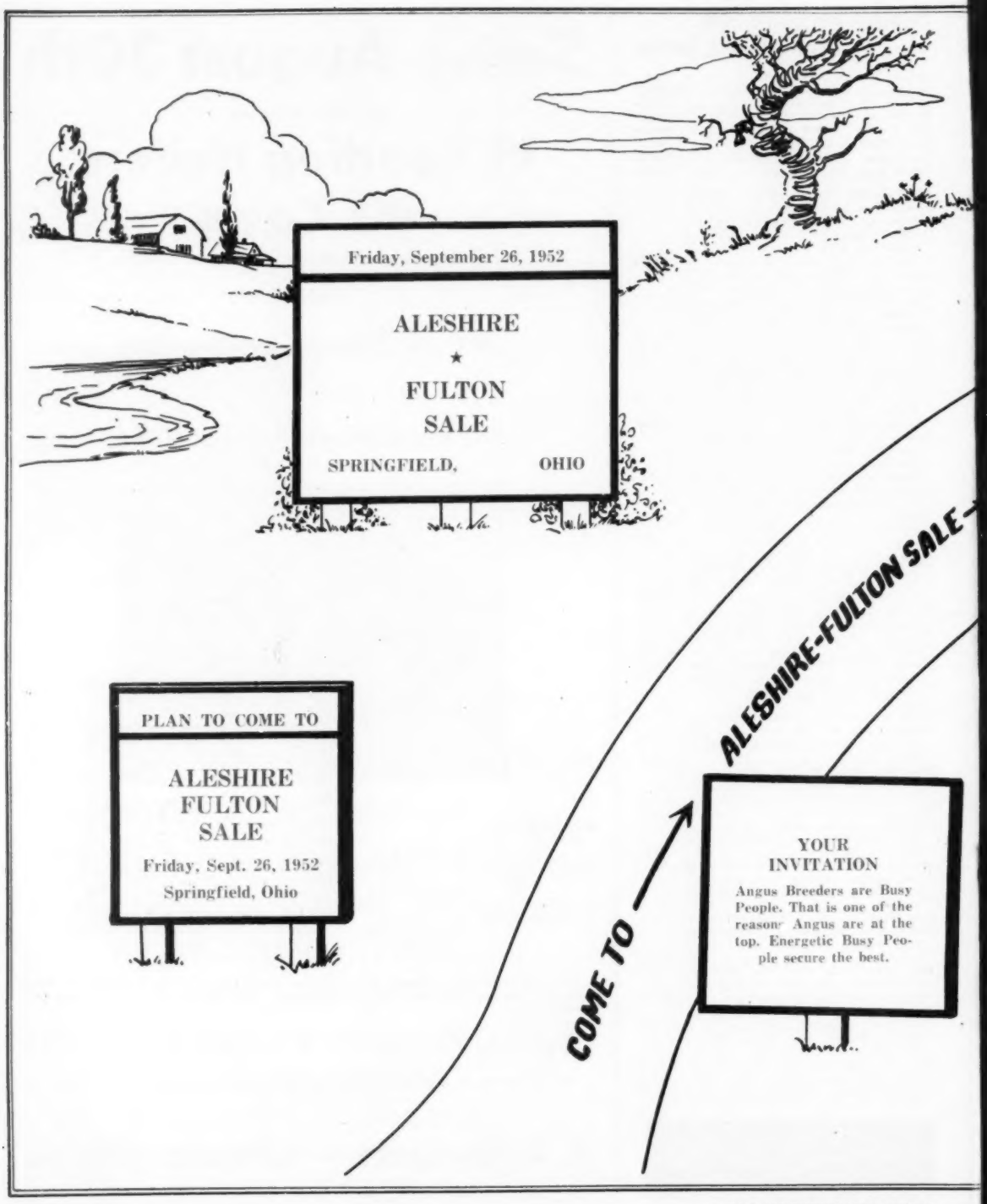
Friday, September 26, 1952
ALESHIRE
★
FULTON
SALE
SPRINGFIELD, OHIO
PLAN TO COME TO
ALESHIRE
FULTON
SALE
Friday, Sept. 26, 1952
Springfield, Ohio
ALESHIRE-FULTON SALE
COME TO
YOUR
INVITATION
Angus Breeders are Busy People. That is one of the reason Angus are at the top. Energetic Busy People secure the best.

YOU WILL BE GLAD YOU ATTENDED

The Aleshire-Fulton Sale

A DATE TO REMEMBER FRIDAY, SEPT. 26, 1952

FRIDAY SEPT. 26TH - ALESHIRE FULTON SALE → FRIDAY SEPT. 26TH 1952

SALE — FRIDAY SEPTEMBER 26TH 1952

THE SALE TO ATTEND

The Families We are Selling in this All Production Sale:

Blackcap Bessies—Black Jestress—Zaras—Witch of Endor—Georginas—Jilts—Blackcap Empress—Blackwoods—Blue Ribbon Ladies—Juana Ericas—Miss Burgess—Miss Wix—Euthallas—Missies—Queen Mothers — Blackbird (Progress) Ericas — Princess — Blackcap — Evening Electives — Blacklass — Prides — Glencarnock Jessies.

THE SALE TO ATTEND

REMEMBER-FRIDAY, SEPTEMBER 26TH 1952

L. C. ALESHIRE
P. O. Box 416
SPRINGFIELD, OHIO

RALPH & HAROLD FULTON
R. F. D. No. 1
YELLOW SPRINGS, OHIO

FOR SALE

2 Registered Angus Bulls
15 months old.

May be seen at farm, 4 miles East and 3 miles South of Shelbyville, Illinois.

Elza C. Durbin **Shelbyville, Illinois**

Misner Farm

FOR SALE

Eileenmere Lad M. 18th

Whose pedigree was in June Ad. As I have a large number of his daughters and am now using Eileenmere 1096th 1391818, a very good son of Eileenmere 500th.

Also For Sale, 4 yearling bulls by Eileenmere Lad M. 18th.

Farm located one mile south and three and one half miles west of Junction Indiana 9 and 114.

Arthur C. Misner, *Owner*
HUNTINGTON, Rte. 1 INDIANA

The New **Ranchmaster**

LICENSE PLATE

TAG

Identifies your breed

Can be used on all CARS and TRUCKS New or old Models.

Size 3⅛ x 4¾ inches.

ABERDEEN-ANGUS
THE *Modern* BEEF BREED

HEAVY DIE CUT METAL

•

Ready to Install

"SCOTCHLITE"

REFLECTIVE SHEETING.

Black Letters and Bull Head on Gold Color Reflective Sheeting.

Made with SCOTCHLITE REFLECTIVE SHEETING

Only $1.60

Post Paid

ORDER TODAY

The Aberdeen-Angus Journal
P. O. Box 238
Webster City, Iowa

Prince Black Kayoko 1322795, (Melvin H. Mumm), calved 4-1-50; sire, Greenbrier's Eric 8th 853444; Harry Simonsen, Marion, Iowa 775.00

Entry, (Schmidt and Ahrens), calved 4-21-51; sire, Bell Bandolier 1029893; Dienst Brothers, Toronto, Iowa 500.00

COWS:

Ensign's Elba 5th 1440057, (Henry L. Siemsen and Son), calved 8-3-50; sire, Postolier 1076928; Lloyd Schnede, Wheatland, Iowa 375.00

Erianna Barbara S. 4th 1357871, (Henry L. Siemsen and Son), calved 4-8-50; sire, Postolier 1076928; Lloyd Schnede, Wheatland, Iowa 800.00

Georgina S. 2d 1357873, (Henry L. Siemsen and Son), calved 4-15-50; sire, Postolier 1076928; Steveway Farms, Nashville, Tennessee 875.00

Zara S. 2d 1357879, (Henry L. Siemsen and Son), calved 5-15-50; sire, Postolier 1076928; Tomlinson Farms, West Frankfort, Illinois 975.00

Edella S. 2d 1357877, (Henry L. Siemsen and Son), calved 4-29-50; sire, Postolier 1076928; Eugene Fassett, Alexis, Illinois 835.00

Elba's Evince S. 2d 1440059, (Henry L. Siemsen and Son), calved 12-10-50; sire, Blue Warden of Ada 1007643; A. E. Reeve, Tiffin, Iowa 350.00

Entelope S. 20th 1392141, (Henry L. Siemsen and Son), calved 10-5-50; sire, Eric Boy of Tu-Lane 9th 1049175; Eugene Fassett, Alexis, Illinois 425.00

Jeanetta B. 4th 1296464, (Henry L. Siemsen and Son), calved 3-17-50; sire, Barmere Lad 841491; Steveway Farms, Nashville, Tennessee 550.00

Miss Evergreen of Kentridge 1176306, (Henry L. Siemsen and Son), calved 12-20-48; sire, Blakeford Eldorado 851971; Elmer J. Meyer, Garnavillo, Iowa 675.00

Blackbird Queen M. 8th 1346561, (Henry L. Siemsen and Son), calved 6-2-50; sire, Envious K. 2d 922069; James Ward, Clarence, Iowa 510.00

Erroline 50th 1346562, (Henry L. Siemsen and Son), calved 6-8-50; sire, Envious K. 2d 922069; Beck Brothers, Elkader, Iowa 360.00

Bertha O. 3d 1343037, (Hugo Rock and Sons), calved 4-20-50; sire, Burgess of Bellevue 5th 1138572; Dienst Brothers, Toronto, Iowa 385.00

Edwin's Juanerra B. 1333219, (Hugo Rock and Sons), calved 5-2-50; sire, Edwin Bardolier 945809; Steveway Farms, Nashville, Tennessee 475.00

Edwin's Barbara of Rose 1333228, (Hugo Rock and Sons), calved 7-15-50; sire, Edwin Bardolier 945809; Dienst Brothers, Toronto, Iowa 385.00

Edwin's Roseiawn 1235766, (Hugo Rock and Sons), calved 8-17-49; sire, Edwin Bardolier 945809; Waldo Bruhn, New Liberty, Iowa 435.00

Edwin's Lass of Rock Grove 1333230, (Hugo Rock and Sons), calved 10-4-50; sire, Edwin Bardolier 945809; A. C. Lincoln, Wyoming, Iowa 315.00

Edwin's R. H. of Dixon 1333209, (Hugo Rock and Sons), calved 4-22-50; sire, Edwin Bardolier 945809; James A. McAndrews, Lost Nation, Iowa 390.00

S. T. Hart 1333215, (Hugo Rock and Sons), calved 4-30-50; sire, Eileenmere of Silvertop 48th 1070852; Dienst Brothers, Toronto, Iowa 400.00

Rockhill Hart S. T. 1333217, (Hugo Rock and Sons), calved 5-1-50; sire, Eileenmere of Silvertop 48th 1070852; Harold E. McCulloch, Newburg, Iowa 435.00

Edwin's B. L. of Liberty 1333211, (Hugo Rock and Sons), calved 4-27-50; sire, Edwin Bardolier 945809; Dienst Brothers, Toronto, Iowa 400.00

Eileenmere's Hart 14th 1333231, (Hugo Rock and Sons), calved 10-12-50; sire, Edwin Bardolier 945809; Dienst Brothers, Toronto, Iowa 400.00

Rock's Equatoria S. T. 1333214, (Hugo Rock and Sons), calved 4-29-50; sire, Eileenmere of Silvertop 48th 1070852; Ferndale Ranch, San Paula, California 425.00

Equatoria of Liberty 3d 1333220, (Hugo Rock and Sons), calved 5-4-50; sire, Edwin Bardolier 945809; James A. McAndrews, Lost Nation, Iowa 370.00

Evergreen Eileen O. 1343039, (Hugo Rock and Sons), calved 5-2-50; sire, Burgess of Bellevue 5th 1138572; Elmer J. Myer, Garnavillo, Iowa 560.00

Elta of Bellevue 1290784, (Hugo Rock and Sons), calved 6-19-50; sire, Eric Bandolier 26th 1155246; Ferndale Ranch, San Paula, California 385.00

Edith O. 4th 1343042, (Hugo Rock and Sons), calved 9-1-50; sire, Burgess of Bellevue 5th 1138572; Kenneth Ericksen, Oxford Junction, Iowa 390.00

Elsa Erica O. 1343034, (Hugo Rock and Sons), calved 3-29-50; sire, Burgess of Bellevue 5th 1138572; Dienst Brothers, Toronto, Iowa 320.00

Ebert's Elb S. T. 1333213, (Hugo Rock and Sons), calved 4-29-50; sire, Eileenmere of Silvertop 48th 1070852; Melvin Mumm, New Liberty, Iowa 400.00

Edwin's Erica of L. 1333218, (Hugo Rock and Sons), calved 5-1-50; sire, Edwin Bardolier 945809; Wayne Thiering, New Liberty, Iowa 340.00

Blackbird of S. T. 1333212, (Hugo Rock and Sons), calved 4-29-50; sire, Eileenmere of Silvertop 48th 1070852; Kenneth Ericksen, Oxford Junction, Iowa 350.00

Edwin's Pride of Dixon 2d 1333222, Hugo Rock and Sons), calved 5-18-50; sire, Edwin Bardolier 945809; James A. McAndrews, Lost Nation, Iowa 360.00

Elbina K. 7th 1216152, (Raymond L. Kile), calved 3-22-49; sire, Barb Revolution 590107; James J. Burns, Tipton, Iowa 340.00

Blackcap Empress W. L. 4th 1098584, (Raymond L. Kile), calved 3-26-48; sire, Envious Blackcap B. 19th 669321; John Walshire, Mechanicsville, Iowa 700.00

Blackcap of Northlane 20th 698389, (Raymond L. Kile), calved 7-7-41; sire, Northlane Eileenmere 679567; Joe Casad, De Witt, Iowa 375.00

Erica Erelda 17th 776308, (Raymond L. Kile), calved 4-29-43; sire, Black Emperor W. 498448; Joe Casad, De Witt, Iowa 340.00

Blackcap Empress K R L 1391034, (Raymond L. Kile), calved 9-27-50; sire, Barbara Lad 8th 842120; Milo Sheets, Aledo, Illinois 900.00

Barbara Lady K R L 3d 1391027, (Raymond L. Kile), calved 9-2-50; sire, Idol of Awoi 19th 1087321; Steveway Farms, Nashville, Tennessee 350.00

Black Empressmere K R L 1428608, (Raymond L. Kile), calved 1-3-51; sire, Eileenmere's Burgess G. W. 1121574; John Burns, Williamsburg, Iowa 350.00

Erica Erelda K R L, (Raymond L. Kile), calved 6-27-51; sire, Bandolier M. E. 2d 1065361; John Burns, Williamsburg, Iowa 270.00

Barbaramere K R L 2d 1391030, (Raymond L. Kile), calved 9-22-50; sire, Barbara Lad 8th 842120; Steveway Farms, Nashville, Tennessee 825.00

Blackbird Blossom K R L 1391036, (Raymond L. Kile), calved 1-3-51; sire, Barbara Lad 8th 842120; Carl Eckrich, Oxford, Iowa 350.00

Barbara of Awoi 25th 1371908, (Raymond L. Kile), calved 5-6-50; sire, Glen Irwin J. 648223; Steveway Farms, Nashville, Tennessee 500.00

Edella KRL 1391029, (Raymond L. Kile),

GREENACRE FARMS

. . . . . BREEDERS OF FINE ABERDEEN-ANGUS CATTLE

A Greenacre Herd Sire

Prince Sunbeam 246th 878878

Sire: Ba. Prince 3d of Sunbeam 584495	Black Prince of Sunbeam 504521	Black Peer of St. Albans 456385	Erie Revolution 404801
			Blackcap Glencarnock 8th
		Pride 17th of Sunbeam 407797	Playman of Sunbeam
			Elsy's Pride Elnor 351980
	Barbetta of Sunbeam 523179	Black Peer of St. Albans 456385	Erie Revolution 404801
			Blackcap Glencarnock 8th
		Barbara of Rosemere 100th 449669	Prizemere 32d 369132
			Barbara of Rosemere 33d
Dam: Peer's Pride of Sunbeam 504520	Black Peer of St. Albans 456385	Erie Revolution 404801	Blackcap Revolution Again
			Elga Elliott 29th 274052
		Blackcap Glencarnock 8th 438140	Faultless Pass 251056
			Blackcap Betty of Page
	Pride 11th of Sunbeam 394448	Kensington Neal 354350	Blackcap Blackwood
			Kensington Rose 350412
		Karo's Charity 3d 227322	Karo Ito 151236
			Oak Ridge Charity 2d

A good individual—a wonderful pedigree (the blood of five International Grand Champions is found in Prince Sunbeam 246th) and bred-in-prepotency as is evidenced by the calves he sires and their get and produce. We invite you to see this bull—compare him with most "working bulls"—judge his Get and judge the Get of his sons here at Greenacre.

—Assisted by These—

Herd Sires:

GOOD HOPE GENERAL 8th 885965
RAONA'S BARDOLIER 77th 1234457
WITHAM'S M. BANDOLIER 830384

Junior Herd Sires:

ELBA PRINCE G. F. 1195340
BLACKCAP BARDOLIER G. F. 2d
BARD BARDOLIER G. F. 1394041

We will be pleased to have you visit us at any time to inspect our herd and the nice calves we are getting from our herd sires.

Major and Mrs. W. A. Rafferty

HAROLD CLEVINGER, Herdsman

The Farm is 60 miles South of Chicago.

MOROCCO — INDIANA

The American Aberdeen-Angus Breeders' Futurity

calved 9-10-50; sire, Barbara Lad 8th 842120; Tomlinson Farms, West Frankfort, Illinois 675.00

Iowa Miss Blinkum 1329050, (Raymond L. Kile), calved 5-17-50; sire, Eric's Blackcap Lad E. L. 2d 1029322; A. E. Reeve, Tiffin, Iowa 435.00

Iowa Queen 1329054, (Raymond L. Kile), calved 6-16-50; sire, Eric's Blackcap Lad E. L. 2d 1029322; Elmer J. Meyer, Garnavillo, Iowa 420.00

Groveton Blackcap June, (Raymond L. Kile), calved 4-6-51; sire, Bell Boy R. B. 871994; Shoemaker Farms, Aledo, Illinois 325.00

Groveton Blackcap June, (Raymond L. Kile), calved 4-25-51; sire, Bell Boy R. B. 871994; Shoemaker Farms, Aledo, Ill. 325.00

Groveton Blackcap June 65th, (Raymond L. Kile), calved 4-10-51; sire, Bell Boy R. B. 871994; Shoemaker Farms, Aledo, Ill. 325.00

Groveton Blackcap June 61st, (Raymond L. Kile), calved 4-17-51; sire, Bell Boy R. B. 871994; Shoemaker Farms, Aledo, Ill. 325.00

Groveton Blackcap Beauty, (Raymond L. Kile), calved 5-10-51; sire, Bell Boy R. B. 871994; Shoemaker Farms, Aledo, Illinois 325.00

Blackbird Rita 1397440, (Raymond L. Kile), calved 3-20-48; sire, D. R. W. Erimere 2d 935682; Alvin Thede, Davenport, Iowa.... 410.00

Black Blackbird 1397435, (Raymond L. Kile), calved 4-3-49; sire, D. R. W. Erimere 2d 935682; Bobby Rouse, Cox Creek, Kentucky 400.00

Miss Dona K. 1397443, (Raymond L. Kile), calved 3-25-50; sire, D. R. W. Erimere 2d 935682; Bobby Rouse, Cox Creek, Ky..... 360.00

Miss Blackbird Mc. 1397439, (Raymond L. Kile), calved 3-15-50; sire, D. R. W. Erimere 2d 935682; Leonard Lenz, West Liberty, Iowa 490.00

Blackbird of Cosgrove 1397436, (Raymond L. Kile), calved 5-13-50; sire, D. R. W. Erimere 2d 935682; Bobby Rouse, Cox Creek, Kentucky 410.00

Cosgrove Ebbu 1397438, (Raymond L. Kile), calved 5-10-50; sire, D. R. W. Erimere 2d 935682; Bobby Rouse, Cox Creek, Kentucky 360.00

Eborea's G. Princess 1322808, (Melvin H. Mumm), calved 5-8-50; sire, Greenbrier's Eric 8th 853444; Blaine Kendall, Reynolds, Illinois 500.00

Hillrock's Blackbird 1404552, (Melvin H. Mumm), calved 4-14-50; sire, Bell Bandolier 1029893; Ferndale Ranch, San Paula, California 435.00

Entry, (Melvin H. Mumm), calved 11-2-50; sire, Prince Howard of Sunnybrook 2d 1008222; J. Hamilton & Sons, Le Claire, Iowa 400.00

Entry, (Melvin H. Mumm), calved 4-5-51; sire, Prince Howard of Sunnybrook 2d 1008222; Steveway Farms, Nashville, Tennessee 300.00

Entry, (Melvin H. Mumm), calved 4-20-51; sire, Prince Howard of Sunnybrook 2d 1008222; Harry E. Fisher & Sons, Aledo, Illinois 350.00

Entry, (Melvin H. Mumm), calved 4-15-51; sire, Prince Howard of Sunnybrook 2d 1008222; Lloyd Schnede, Wheatland, Ia... 310.00

Entry, (Melvin H. Mumm), calved 4-21-51; sire, Greenbrier's Eric 8th 853444; A. C. Lincoln, Wyoming, Iowa 240.00

Entry, (Schmidt & Ahrens), calved 4-21-51; sire, Bell Bandolier 1029893; John Burns, Williamsburg, Iowa 300.00

Entry, (Schmidt & Ahrens), calved 4-20-51; sire, Bell Bandolier 1029893; John Burns, Williamsburg, Iowa 300.00

Entry, (Schmidt & Ahrens), calved 4-23-51; sire, Bell Bandolier 1029893; Steveway Farms, Nashville, Tennessee 325.00

"I just wish I could show you what a hit Crop and Stock makes with the Angus Breeder in the Southwest."

Subscription Rate—

1 year $1

5 years $3

10 years $5

Southwestern CROP AND STOCK
LUBBOCK TEXAS

Corn Belt Breeders' Sale

Gibson City, Illinois, April 23d

SUMMARY:

73 Lots	$36,985.00, average	$ 506.64
13 Bulls	7,780.00, average	598.46
60 Cows	29,205.00, average	486.75
Top 5 Head	4,820.00, average	964.00
Top 10 Head	8,440.00, average	844.00
Top 15 Head	11,660.00, average	777.33
Top 20 Head	14,585.00, average	729.25

Top Bull—Eileenmere 660th B. 3d 1359802, calved June 18, 1950; sire, Eileenmere 660th 794012; dam, Erica of Princedale 2d 936328; consigned by Emil Bahler & Sons, Cropsey, Illinois; purchased by George Lehmann, Forrest, Illinois 1035.00

Second Top Bull—Eileenmere T. F. 148th 1373108, calved October 5, 1950; sire, Eileenmere 928th 890937; dam, Blackcap Eileenmere G. 2d 599440; consigned by George Stoerger & Sons, Monticello, Illinois; purchased by Lloyd Decker, Jr., Manville, Illinois 800.00

Top Cow—Ester A. A. 1333302; consigned by Twin Brook Farms; purchased by Harold Hoppler, Roberts, Illinois 1225.00

Second Top Cow—Thomas's Blue Ribbon E. 997046, calved March 26, 1947; sire, Blackcap Monarch B. 2d 793714; dam, Blue Ribbon's Erica 3d 777166; consigned by Bielfeldt Angus Farms, Anchor, Illinois; purchased by Harold Hoppler, Roberts, Illinois; (Calf sold to Harry Gillis, Mystic, Iowa for $300) 910.00

BULLS:

Eileenmere 660th B. 3d 1359802, (Emil Bahler & Sons), calved 6-18-50; sire, Eileenmere 660th 794012; George Lehmann, Forrest, Illinois 1035.00

Black Bardolier 4th of I. V. 1349366, (Besore & Schmall), calved 4-22-50; sire, Pardolier 6th 975479; Francis Swearingen & Sons, Melvin, Illinois 700.00

Revolution of Blue Ribbon 1382088, (Bielfeldt Angus Farms), calved 8-29-50; sire, Blackbird's Revolution F. 2d 787027; Merle Myer, Chenoa, Illinois 400.00

Antler B. B. 6th 1369919, (Burkett Bros.), calved 7-17-50; sire, Antler E. B. 5th 1056045; Salyers & Zindar, Monticello, Illinois 460.00

Effileenmere I. 1405836, (Joseph C. Erle), calved 10-12-50; sire, Effileenmere 2d 1113822; Sugar Creek Farm, McLean, Illinois 650.00

Bell Boy of Edalmoss 1231479, (Charley Miner & Son), calved 5-8-49; sire, Bell Boy 29th of S. H. O. 913477; James Wilson, Champaign, Illinois 520.00

Prince of M. P., (Welby Mosler & Sons), calved 5-18-51; sire, Prince 10th of Castleloch 1126358; Karr & Conroy, Pontiac, Illinois 725.00

Rexmere 2d 1207675, (J. W. Rexroat), calved 7-1-49; sire, Eileenmere 1502d 1112-

783; Paul Ruckman & Sons, Farmer City, Illinois 610.00

Eileenmere Eric 104th 1321434, (Leslie P. Schade), calved 7-20-50; sire, Eileenmere Eric T. 4th 1083071; Andrew Andersen, Buckingham, Illinois 450.00

Eileenmere T. F. 149th 1383919, (George Stoerger & Sons), calved 7-10-50; sire, Eileenmere 928th 890937; August M. Boog, Saybrook, Illinois 640.00

Eileenmere T. F. 148th 1373108, (George Stoerger & Sons), calved 10-5-50; sire, Eileenmere 928th 890937; Lloyd Decker, Jr., Manville, Illinois 800.00

Black Prince of Twin Brook 5th 1333147, (Twin Brook Farms), calved 8-8-50; sire, Prince D. D. 2d 1041309; Colburne & Shedrow, Morocco, Indiana 480.00

Erinie Marshall Boy, (Kenneth Lee Reeser), calved 10-31-50; sire, Erinie Marshall Lad 744354; Roy Mitchell, Champaign, Ill. 310.00

COWS:

Ephemera of Mahaska 6th 522441, (Carl Aberle & Sons), calved 3-10-37; sire, Bard of Woodcote 483477; John F. Wink, Chenoa, Illinois 360.00

Blackcap B. 4th, (Emil Bahler & Sons), calved 5-3-51; sire, Eileenmere 660th 794-012; Harold Hoppler, Roberts, Illinois 600.00

Effie B. 8th of Illini Vista 1349370, (Besore & Schmall), calved 5-5-50; sire, Pardolier 6th 975479; Mr. and Mrs. Robert Parker, Jr., Rantoul, Illinois 550.00

McHenry B. 2d of Illini Vista 1349372, (Besore & Schmall), calved 5-5-50; sire, King Bardolier G. R. 6th 925840; Glenn F. Fultz, Rantoul, Illinois 450.00

Blackcap B. of Illini Vista 1349371, (Besore & Schmall), calved 5-5-50; sire, King Bardolier G. R. 6th 925840; H. J. Nicholl, Bloomington, Illinois 375.00

Thomas's Blue Ribbon E. 997046, (Bielfeldt Angus Farms), calved 3-26-47; sire, Blackcap Monarch B. 2d 793714; Harold Hoppler, Roberts, Illinois; (Calf sold to Harry Gillis, Mystic, Iowa, for $300) 910.00

Edolmere Queen 1420526, (Earl Birkey), calved 8-16-51; sire, Black Knight of V. F. 1182545; Glenn V. Gibb, Piper City, Illinois 275.00

Birkey's Marsha 1420527, (Earl Birkey), calved 8-16-51; sire, Black Knight of V. F. 1182545; William M. Lenschow, Sycamore, Illinois 340.00

Blackcap Lady 1420528, (Earl Birkey), calved 8-17-51; sire, Black Knight of V. F. 1182545; William M. Lenschow, Sycamore, Illinois 250.00

Burgess of Angus Acres, (Paul Brownfield), calved 3-5-51; sire, Eric Grenadier 1127-139; Amos Roth, Morton, Illinois 365.00

Pride of B. B., (Burkett Bros.), calved 3-22-51; sire, Illinimere Evader 11th 1169-970; Don Klendworth, Flanagan, Illinois 335.00

Eileenmere Krimeta of B. B. 2d, (Burkett Bros.), calved 4-9-51; sire, Illinimere Evader 11th 1169970; Glenn V. Gibb, Piper City, Illinois 300.00

Queen Ann's Alice 946251, (Harry Brubaker), calved 5-28-46; sire, Elborea's Marshall 4th 647709; Harold Hoppler, Roberts, Illinois 375.00

Queen 48th of Forest Home 2d 579975, (R. W. Chambers), calved 5-10-39; sire, Bridgen 480495; Lyle Uhler, Lebanon, Ind. 320.00

Queen of B. Bar D. 6th 1385457, (R. W. Chambers), calved 7-18-50; sire, McLeanmere 15th 903160; Mr. & Mrs. Raymond Larson & James S. Watson, Jr., Sibley, Illinois 400.00

Miss Blackbird S. 8th 1341151, (R. W. Chambers), calved 5-14-50; sire, Eileenmere 1038th 995626; Burkett Bros., Cornell, Illinois 370.00

Effie's Blackcap C. 2d 1341155, (R. W. Chambers), calved 6-1-50; sire, Prince

FINEST PRODUCING FEMALES OF THE BREED

"Kirschbaum Bred"

An opportunity to strengthen your herd at this important

Dispersion, October 14th

The fruit from 36 years of constructive breeding.

Sired by

PRINCE ERIC ESQUIRE 1949 INTERNATIONAL RESERVE CHAMPION

STAFF SIRE (ESQUIRE BURGESS) On the KCK RANCH, 4 miles east KOSCIUSKO, MISSISSIPPI

SONS OF THIS OUTSTANDING MALE WILL SOON BE AVAILABLE AT THE KCK RANCH, KOSCIUSKO, MISSISSIPPI FROM SUCH FAMOUS DAMS AS ERIANNA ERICA, BLACKCAP EMPRESS, MISS BURGESS, BLACKBIRD MISSIE, QUEEN MOTHER, EVERGREEN ERICA, BLACKCAP of MACMOR, McHENRY PRIDE, ENCHANTRESS TROJAN ERICA, HARDWICKMERE, PERINTHIAN PRIDE. ALSO SEVERAL MICKEY DAUGHTERS FROM THE FAMOUS HAIR FARM AT SUMMERVILLE, GEORGIA.

The KCK RANCH is owned by KENEMER, CRANFORD, and KUYKENDALL, DR. J. C. KUYKENDALL, Manager.

Charlamere 1126805; Gilbert Hopper, Shelbyville, Illinois 380.00

Blackcap Coppie 7th, (Fred Copper & Son), calved 3-22-50; sire, Prince Emulous A. 860334; Roy Douglas & Sons, Mason City, Illinois 510.00

Blackcap Coppie 36th, (Fred Copper & Son), calved 4-28-50; sire, Prince Emulous A. 860334; Roy Douglas & Sons, Mason City, Illinois 510.00

Cop's Elsa Erica 3d, (Fred Copper & Son), calved 4-29-50; sire, Prince Emulous A. 860334;; Roy Douglas & Sons, Mason City, Illinois 510.00

Blackcap Coppie 35th, (Fred Copper & Son), calved 9-16-50; sire, Envoy Equal 1105244; Robert Cresap, Seymour, Ill. 425.00

Cop's Elsa Erica 20th, (Fred Copper & Son), calved 9-17-50; sire, Envoy Equal 1105244; Harold Hoppler, Roberts, Ill. 490.00

Eulima Alden 973775, (John Craven), calved 6-2-46; sire, Blackbird's Burgess M. 704345; Beryl W. Rutledge, Le Roy, Ill. 610.00

Elboren T. 735661, (William & Helen Frye), calved 4-23-43; sire, Eileenmere 190th 523770; Lyle Uhler, Lebanon, Indiana 350.00

Klier's Blackcap McHenry 4th 1209645, (John M. Hatteberg), calved 9-25-49; sire, Blackcap Eileenmere 298th 843118; Myron E. Wright, Champaign, Illinois 450.00

Blackcap Judy S. 57th 1273631, (John M. Hatteberg), calved 4-11-50; sire, Hickory Point Blackcap Lad 2d 823104; Wilbur S. Donner, Green Castle, Indiana 500.00

Birkey's Harriett Lass 1160189, (Harold Hoppler), calved 2-3-49; sire, Prince 24th D. D. 836723; Red Top Farm, Libertyville, Illinois 850.00

Erica Empress 7th 917524, (Joseph C. Irle), calved 1-1-46; sire, Bradley's Imperial 728000; Raymond Wright & Son, Champaign, Illinois 460.00

Effis Blackbird I. 1352008, (Joseph C. Irle), calved 8-6-50; sire, Effileenmere 2d 1113822; Gilbert Hopper, Shelbyville, Illinois 400.00

Princess of Prentice 3d 670959, (George Lehmann), calved 4-29-42; sire, Balto Knave 585742; Jake J. Kuipers, Danforth, Illinois 440.00

Erica's Eil Rose 2d 803602, (George Lehmann), calved 6-14-44; sire, Ericamere G. 2d 647920; Arthur Little & Sons, Rantoul, Illinois 385.00

Pride 3d of Edgemere 803105, (Julius H. Miller & Sons), calved 9-20-44; sire, Blackcap Eileenmere 32d 617996; Black Arrow Farms, Rensselaer, Indiana 720.00

Blackcap Donna-Mae 726419, (Charley Miner & Son), calved 3-9-43; sire, Beadmere 549386; Homer Myers, Paris, Ill. 340.00

El Dara Miss 2d 1023298, (Charley Miner & Son), calved 6-6-47; sire, Barbarian's Choice 729922; Wilbur S. Donner, Green Castle, Indiana 360.00

Blackcap Effie of Stu Bar 948399, (Welby Mosier & Sons), calved 11-20-46; sire, Erica Edwina's Prizemere 3d 679685; Earl Thies, New Holland, Illinois 550.00

Peterson's Blackbird Pride 919485, (George L. Peterson & Son), calved 6-5-45; sire, Broadus Eileen's Lad 697964; Roth Farms, Gibson City, Illinois 510.00

Lady Blackbird P. 56th 1056608, (George L. Peterson & Son), calved 5-22-47; sire, Broadus Eileen's Lad 697964; Arthur Little & Sons, Rantoul, Illinois 470.00

Lady Blackbird P. 76th 1272246, (George L. Peterson & Son), calved 7-1-49; sire, Hickory Point Blackcap Lad B. 901390; Glenn F. Fultz, Rantoul, Illinois 670.00

Blackcap Judy S. 42d 731781, (Kenneth Lee Reeser), calved 4-6-43; sire, Eileenmere 288th 589545; Harold Hoppler, Roberts, Illinois 510.00

Elluna B. Lady 1231536, (Kenneth Lee Reeser), calved 10-10-49; sire, Black Prince Lad 3d 1006224; Red Top Farm, Libertyville, Illinois 725.00

Barbara Beauty 2d J. R. 1450797, (J. W. Rexroat), Francis E. Asper, Pontiac, Ill. 435.00

Barbaramere 3d J. R. 1450798, (J. W. Rexroat), calved 6-17-51; sire, Rexmere 2d 1207675; Glenn V. Gibb, Piper City, Ill. 290.00

Blackcap's Lady G. B. E. 2d 1211297, (Roth Farms), calved 3-12-49; sire, Envious Blackcap S. 3d 810460; Andrew Andersen, Buckingham, Illinois 555.00

Blackcap's Pride G. B. E. 4th 1211300, (Roth Farms), calved 3-26-49; sire, Envious Blackcap S. 3d 810460; Andrew Andersen, Buckingham, Illinois 555.00

Blackcap's Lou Home G. B. E. 3d 1211305, (Roth Farms), calved 5-2-49; sire, Envious Blackcap S. 3d 810460; Red Top Farms, Libertyville, Illinois 750.00

Blackcap's Juan G. B. E. 3d 1211306, (Roth Farms), calved 5-2-49; sire, Envious Blackcap S. 3d 810460; Red Top Farm, Libertyville, Illinois 600.00

Blackcap's Ida G. B. E. 2d 1211308, (Roth Farms), calved 6-2-49; sire, Envious Blackcap S. 3d 810460; Andrew Andersen, Buckingham, Illinois 555.00

Saybrook's Enid 1138359, (Beryl W. Rutledge), calved 5-28-48; sire, Enchateva's Hope 756132; Gilbert Hopper, Shelbyville, Illinois 460.00

Blackcap S. 14th 1321432, (Leslie P. Schade), calved 6-30-50; sire, Eileenmere Eric T. 4th 1083071; Raymond C. Webster, Buckingham, Illinois 380.00

Blackcap of T. F. 76th 1357893, (George Stoerger & Sons), calved 9-2-50; sire, Eileenmere 928th 890937; Harold Hoppler, Roberts, Illinois 470.00

October SCOTLAND . . 1952

Great Autumn Sales of

350 Pedigree Attested Aberdeen-Angus Cattle

ABERDEEN

Wednesday, 22d October

JOINT SHOW and SALE of heifers, Heifer and Bull Calves, and Cows and Bulls from well known Herds in Scotland.

★

Enquiries welcomed, and Catalogues on application.

PERTH

Thursday, 23d October

ANNUAL SHOW and SALE of Heifers, Heifer and Bull Calves, and Cows from well-known Scottish Herds.

This Sale will include the DISPERSAL SALE of the entire herd belonging to Captain Atkinson, Gallowhill, Comprising: 25 Cows, 7 Yearling Heifers, and 2 Stock Bulls.

Macdonald, Fraser & Co. Ltd., - Auctioneers - Perth, Scotland

Blackcap Typical Farms 20?th 1437654, (George Stoerger & Sons), calved 2-16-51; sire, Eileenmere 928th 890937; Harold Hoppler, Roberts, Illinois	500.00
Fountain Glen Lulu 11th 1103173, (Twin Brook Farms), calved 3-30-48; sire, Fountain Glen Eileenmere 11th 870943; Glenn E. Myers, Paris, Illinois	500.00
Bandolier's Lady Blackcap 1230987, (Twin Brook Farms), calved 6-29-49; sire, Bandolier's Foremost 830393; Roth Farms, Gibson City, Illinois	475.00
Heifer Calf sold to Karen E. Oliver, Sullivan, Illinois	230.00
Blackcap Dee and Tee 2d 1331475, (Donald E. Williams & Son), calved 4-3-50; sire, Eileenmere Lad M. 22d 990233; Harold Hoppler, Roberts, Illinois	475.00
Eborea T. 7th 880459, (Raymond M. Wright & Son), calved 4-22-45; sire, Effie P.'s Eileenmere 2d 675891; Lyle Uhler, Lebanon, Indiana	400.00
Empress Equality Eileen 837836, (Eli Zobrist), calved 7-12-44; sire, Eileenmere 289th 589547; Black Arrow Farms, Renssalear, Indiana	650.00
Rose of the Oaks G., (Sherman Glessner); Harold Hoppler, Roberts, Illinois	560.00
Ester A. A. 1333302, (Twin Brook Farms); Harold Hoppler, Roberts, Illinois	1225.00
Independence Bardolier 1119512, (Roth Farms); Raymond O. Webster, Buckingham, Illinois	440.00

The Chicago Market

(Continued from page 88)

could not prevent a decline in rates for this class of cattle because the sharp reduction in live prices for fat cattle put the cattle buyers in a much lower frame of mind and they would not make purchases unless they were able to save money. The result was a sweeping decline of $2.00 to $4.00 per cwt. in stockers and feeders during the month of June, all grades and weights of cattle sharing the losses.

The general level of the market for hogs dropped a bit during June, compared with May, the highest month of the year, but the June market still showed a sizable gain over the April level. All kinds of fresh pork were hit by severe price cutting during June, a fact that brought top hogs down from over $23.00 in mid-May to under $21.00 late in June.

Spring Pig Crop Dips

The number of pigs saved in the spring season of 1952 (Dec. 1, 1951 to June 1, 1952) is estimated at 56,607,000 head, this standing nine per cent smaller than the 5,400,000 head spring crop of last year. The 1952 number is the smallest since 1948, but is one per cent larger than the 10-year average, says a report issued by the department of agriculture.

The spring pig crop showed reductions in all regions except the north Atlantic and south Atlantic, with the east north central region down four per cent; south central, down eight per cent, west north central, down 14 per cent and the west down 15 per cent. The south Atlantic is up eight per cent and the north Atlantic is up six per cent.

Sows farrowing in the spring of 1952 totaled 8,530,000 head or 11 per cent fewer than a year ago and five per cent smaller than the 10 year average. The 1952 spring farrowings are three per cent, or 264,000 sows less than indicated by reports by farmers on their intentions last December.

The number of pigs saved per litter at 6.64 is the highest on record for the spring pig crop. This is three per cent more than the 6.47 pigs saved per litter in 1951, which figure was the previous high. Weather conditions over most of the important hog producing states were very favorable during the spring farrowing season.

Hog producers made a further shift toward earlier farrowings in 1952, continuing a trend begun in 1949. The monthly distribution of farrowings in the 1952 spring season shows an increase in the percentage of litters from December through February and decreases in March and April. An increase was also shown in the percentage of sows farrowing in May.

Advance reports on breeding intentions indicate that 5,566,000 sows will farrow in the fall of 1952. This is 523,000 sows or nine per cent less than the number farrowing last fall. If these intentions are realized, the number of sows farrowing during the fall season (June 1, to Dec. 1) would be the smallest since 1948.

CANCELLING

Our September 25th Angus Sale

Owing to a change in our plans of operation we feel that it would cut into our herd too deeply at this time to sell an offering of the size and quality we had planned. Instead we will offer at private treaty a few heifers and young cows by our PRINCE ERIC Bulls. They are of good families and priced right.

Also we will consign a few of our show string to the November Ohio State Sale at Columbus and the Show Window Sale in Chicago. Watch coming issues for more about them.

Our thanks to those who have shown an interest and requested sale catalogs. We hope you visit our farm and call at our stalls at the Ohio Fairs.

A Few Good Young Bulls for Sale.

Goodfellow Homestead Farms

GEORGE E. GOODFELLOW & JOHN A. GOODFELLOW

Springfield R.F.D. 6 Ohio

A YEAR AGO—Part of the John Drayton cow herd. The calves on these cows are now in the feed lots of Henry Tietjens & Sons of Clinton county, Iowa.

REGISTERED ABERDEEN-ANGUS CATTLE
Visitors always welcome.
Phone 2516
ZETROUER'S STOCK FARM
MICANOPY, R. F. D. FLORIDA

Brooks Haven Angus Farm
Herd Sire:
BANDOLIER 126th of WILTON
Visitors Always Welcome.
Farm west of Ames on No. 30 south, 3½ miles of Ranch Drive-In Theater.
S. A. BROOKS & SON
AMES, IOWA

FAIRVIEW ANGUS FARM
Senior Herd Sire:
BELL BOY EMSLIE 889655
Junior Herd Sire:
EILEENMERE 6th of O&R 1458621
A grandson of Eileenmere 487th
VISITORS WELCOME
Nelis Bensink and Son
MONROE, IOWA

They are Feeding

(Continued from page 86)

These Iowa feeders have made extensive trips through the west each summer and fall, looking at Angus herds and possible feed lot replacements. "There are more commercial Angus available all the time," the senior Tietjens observed, "but the demand for good black calves is so strong that they still aren't easy to get."

One thing they always look for in these trips is the kind of bulls being used on the various ranches. In general they believe the quality of the bulls being used is improving. But too often, they say, "you run across a good cow herd using bulls that are not as good as the cows." Like other feeders of market topping cattle they want medium type cattle with quality that will put on weight at around two pounds a day. Bigger, coarser cattle may gain more per day —eating more feed doing it—but they also sell considerably lower when marketed. Some producers of feeder calves are feeding a little grain before weaning time. "These calves certainly start out faster when you get them home and don't have the set-back of calves taken off their mothers and shipped east."

There have been a lot of changes for the better in cattle feeding operations in the last 10 or 15 years, the elder Tietjens observed. One of the biggest labor and time savers is a mechanical manure loader, plus power spreaders. The Iowa firm is using a mechanical feed unloader to fill the feed bunks morning and night. Paved lots are another improvement which has been made. "I remember when we first moved on this farm. You would fill a basket with corn and start out across the feedlot to a bunk. In the spring when the frost went out it was the only way you could get around. And as you waded out through the mud you were always afraid that you would leave one of your boots behind."

Mechanization of feed and manure handling means that today 250 cattle can be handled easily with a minimum of outside labor.

Several well grown heifers were observed at the farm of Henry Tietjens, Jr. "Yes," he said with a grin, "that's my cow herd start. I have bought a farm north of here near Goose Lake. It has some permanent pasture and I believe some cows would be a good bet." He will move on this new 280 acre farm in 1953. The heifers in question originated in the Piercey herd in Nebraska.

Besides the 250 Blacks in the feedlot, the top end of which will be in car lot competition, the Iowa feeders are pushing two steers for the "big steer" show at Monticello in August.

Warren's Sunbeam Bell Boy

Warren's Master Prince 7th

Warren's Quality Prince

Black Peer 80th of Angus Valley

WARREN'S—The Home of Four Fine Herd Bulls and a Quality Cow Herd. FOR SALE at this time—Seven cows and calves—Also 15 head of yearling bulls—all registered.

W. A. F. Angus Farms R. E. WARREN Box 391—Phone 540 Idabel, Oklahoma

Studer Stock Farm . . . .

Our Two Herd Bulls:

Edgar of Newhouse (Imp.)

First prize winner at Perth. Also Reserve Champion in 2d and 3d Bull group. He is very lowset and thick with good bone and exceptionally heavy quarters. He is one of the Grandest Imported Bulls of the breed. He also has plenty of GAIDREW breeding, which did most of the winning at Perth 1951 show. The calves by him are just arriving and they are just what we have been looking for.

Elution of Edenwood (Imp.)

The Sire and Grandson of ELUTION of EDENWOOD are both KERR Bred Bulls. He has a grand head, deep body and is smooth. We might consider selling Elution of Edenwood after September 1st. He is a 5 year old and one of the best imported bulls in the country. He has sired some wonderful calves. We are retaining quite a number of his daughters.

We Wish To Thank all the breeders that have purchased some females from us out of our Imported Bulls and Females at very satisfactory prices. A few of these buyers are:

BIRDEYE ANGUS FARM	Birdeye, Arkansas
GULFSTREAM FARM	Ft. Lauderdale, Florida
EL-JON FARM	Rose Hill, Iowa
MAX GOLDBERG	Moorehead, Minnesota
GLENCARNOCK STOCK FARM	Ada, Minnesota
JEFFERSON FARM	Butler, Pennsylvania
E. J. WILSON CO.	Fort Worth, Texas
ENOCH and BOB JOHNSON	Arthur, Iowa
MODEL FARMS	Mundelein, Illinois
KENNETH REDFERN	Yarmouth, Iowa
CLARENCE HILLMAN	Canova, South Dakota
MAAS BROTHERS	Riverside, Iowa
WEST and STEVENSON	Altoona, Iowa

We have at this time some very good bulls by Elution of Edenwood. Also a few females of Popular Families. We have 30 imported Females in the herd.

When Through Iowa, Stop in and See Our Herd

Studer Stock Farm

BEN G. STUDER **WESLEY, IOWA**

Aberdeen-Angus Bulletin

(Continued from page 74)

or numbers and letters in combination. It also states that both ears of an animal are to be tattooed with identical marks, and that each animal registered by any one breeder must carry marks different from any other in his herd.

When the rule was instituted in 1942, a letter combination was issued to each breeder for his exclusive use. With the tremendous increase in registrations in recent years, however, this plan was found to be impractical. Many infringements were made unwittingly by new breeders who tattooed their cattle before they were aware of the need of applying for exclusive letter combinations. Other factors which made revision of the rule advisable were the elimination of the every-increasing burden of issuing the combinations and the checking of them on each of the many thousands of registry applications received, and also the ultimate exhaustion of usable letter combinations.

Most Angus breeders have changed their tattooing programs in accordance with the amended Rule 15, and this article should not be construed as describing another change. It is merely an outline or discussion of the rule as it now exists to bring some of our breeders up to date.

Breeders who still use the old letter assignments under the original rule are urged to discontinue them and start now to use a revised plan of identification tattooing. If there is any question in regard to setting up a system, write to the association office for the pamphlet on tattooing.

It is imperative to use a tattooing system which will consist of not more than four units. Most tattoo pliers have spaces for only four units and a variety of systems can be worked out, large enough for the average breeder of Angus cattle. It should be borne in mind that only numerals, or numerals and letters, should be used. This will soon be particularly important when the punched card tabulating machines are used to produce the registration certificates.

Special brand marks, bars, diagonals, or any type of punctuation mark or symbol **must** be avoided. There is no provision for special marks on typewriters at present, nor will there be on the new type machines.

Veterinarians and health authorities also make use of tattoos to show examination or treatment, such as vaccination. These marks are not considered as breeder identification, and the only marks which should appear on an application for registry are the marks which have been given the animal by its first owner.

Proper tattooing is the responsibility of the breeder. When animals calved after June 1, 1942, are offered for sale and do not carry legible tattoos, their registration certificates will be subject to cancellation and thereafter such animals will be grades.

■

REGIONAL ANGUS ASSOCIATION ORGANIZED IN NORTH CAROLINA

The first regional association under the North Carolina State Aberdeen-Angus Breeders' Association was organized recently at Durham. Angus cattlemen from Durham and three neighboring counties attended the meeting.

The association, which was formed to meet the needs of the fast developing Angus industry in that vicinity, elected A. L. Crumpacker, Durham, as temporary chairman of the organizing committee. Permanent officers will be elected early in the fall.

Saxton Sutton and Mrs. Herbert Fox, both of Durham, were also named to the organizing committee.

Crumpacker reported that there were "probably 75 or 80" Angus breeders in Durham, Wake, Orange, and Alamance counties. These breeders were present at the meeting and will comprise the membership of the regional association.

William A. Terry, field representative of the American Aberdeen-Angus Breeders' Association, was a guest speaker at the meeting. He showed the group a sound film in color produced by the national association, "On America's Angus Trails".

Other guests at the meeting included W. B. Pace, Durham County farm agent; Professor E. H. Hostettler, head of the animal husbandry division at North Carolina State College; Jim Butler of the animal husbandry division at the State College; Dr. Clark Osborne, Raleigh, vice president of the State Angus Association; and Van Holsapple, Raleigh, field representative of the State Association.—William A. Terry.

■

ANGUS STEER TAKES GRAND CHAMPIONSHIP AT VIRGINIA 4-H BABY BEEF SHOW

An Aberdeen-Angus steer was awarded the grand championship at the recent Tri-County 4-H Baby Beef Show and Sale held in Gardner's Stock Yard at Suffolk, Virginia.

The champion steer was exhibited by Frankie Holland of Holland, Virginia. The show was sponsored by the Suffolk-Mansemond Chamber of Commerce. — J. V. C.

Our Chief Herd Sire . . .

Prince Eric 3d of Sunbeam 992193

Also in Service—His Son—W. & R. PRINCE ERIC 8th 1327023
And—BLACK KNIGHT 7th of ANGUS VALLEY 1196252

Our visitors have been kind enough to say that this is quite a herd bull battery. In all modesty, we share that appraisal. We welcome every opportunity to show these bulls, our cow herd and the calves, to fellow breeders.

The American Aberdeen-Angus Breeders' Futurity

LeROY, **Woods & Rust** ILLINOIS

Don't Miss Mr. "T V's" Sale
Tuesday, September 23d
Liberty, Missouri

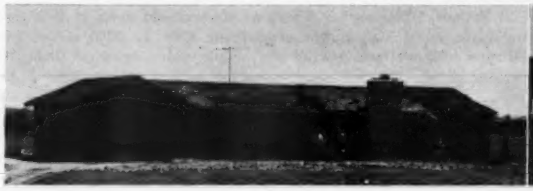

Charmay Angus Farms

First Annual Sale

October 11th, 1952 — Seminole, Oklahoma

At the farm, 11 miles south of Seminole on Highway 99

6 Bulls—61 Females

2 Bulls sired by Quality Prince 23d of O. A. M. C.
2 Bulls sired by Charmay's Bandolier
2 Bulls sired by Eileenmere 940th

20 Cows bred to Eileenmere 940th
18 Heifers bred to Charmay's Bandolier
7 Heifers bred to Eileenmere 940th
5 Heifers bred to Quality Prince 40th of OAMC
2 Heifers bred to Quality Prince 23d of OAMC
9 Heifers to sell open

Families Represented:

BARBARA, WINDSOR QUEEN MOTHER, BLACKBIRD, LUCY, CHIEFTAIN TROJAN ERICA, MISS WATSON, GREYSTONE JANET AND MANY OTHERS.

Attend This Sale Circuit and the National Show at Tulsa

October 7th—J. S. Angus Farm.....Broken Arrow, Oklahoma—at farm—night
October 9th—Southwestern Regional and National Sale.....Tulsa, Oklahoma
October 10th—"Quality Prince" Sale.....Stillwater, Oklahoma
October 11th—Charmay Angus Farms.....Seminole, Oklahoma—at farm

Auctioneers: COL. ROY JOHNSTON and RAY SIMS

For Catalogs and Reservations, Write KENNETH R. JONES, Box 426, Tulsa, Oklahoma or

Charmay Angus Farms P. O. Box 1313 Tel.: Bowlegs 1831 Seminole, Oklahoma

CHARLES F. NEWSOM, Owner — X. R. CAMPBELL, Jr., Manager — CHAS. MEYER, Herdsman

EASTERN SHORE FIELD DAY HELD AT BRYAN'S MANOR FARM

Bryan's Manor Farm at Salisbury, Maryland, was the scene of the recent Aberdeen-Angus field day held under the sponsorship of the Eastern Shore Angus Association. The farm is owned by Jack Bryan.

The program was started with a series of practical demonstrations on foot trimming, head clipping, tattooing, castrating, and halter making. Some of the men demonstrating were James V. Coyner, fieldman for the American Angus Association; Mahlon Little, herdsman at Bryan's Manor; and Howard Anderson, Princess Anne, Maryland.

Alan McGregor of Chestertown, Maryland, spoke on breeding and calving records and Coyner discussed registrations, transfers, and tattooing.

Russell West, fieldman for the Maryland Angus Association, gave a type demonstration using a bull and cow from the Bryan herd.—James V. Coyner.

BAR-W Farms

Home of

Prince Quality of OAMC 8th

—and—

Master Prince of RK 43d

Our cow herd is small in numbers, large in quality: 4 Blackcap Bessies, 4 Rosemere Barbaras, 2 Witch of Endors, 2 Maid of Bummers, 1 Lucy, 1 Edwina, 1 Sunbeam Lady Ida, Ericas, Ballindallochs, Blackbirds and Blackcaps.

A. M. Wilkins

HENDERSON, TEXAS

SAN ANGELO ANGUS SALE TOPS HALF MILLION MARK

The eighth annual Angus distribution sale at the San Angelo, Texas, Auction Company Barn grossed over $500,000 on 2,800 head of females and calves and 61 registered bulls. Cattle were sold directly into Texas, Mississippi, Colorado, Oklahoma, Louisiana, and Arkansas, besides those bought on order for other states.

The 61 registered bulls sold for an average of $502 as compared with $801 a year ago. Top bull was the champion of the show, which was consigned by "Happy" Shahan of Brackettville. He sold to the Sol and Ernestine Mayer Trust of San Angelo for $2,000. Reserve champion bull, consigned by Glenn Ricks of Lampassas, sold to R. P. Neff of Idalou for $1,250.

Three to six-year-old cows in fair condition sold from $300 to $365 a pair, cow with calf, while older cows or those with smaller calves sold down to $260 a pair. Springer cows sold from $220 to $275 while dry cows brought from $175 to $240. Two-year-old bred heifers of good quality sold from $200 to $250. The better heifer yearlings sold from $150 to $200, depending on size and condition.

The popularity of Angus cattle in Texas and the Southwest was evidenced by the many buyers who were restocking their range with Angus, never having owned Blacks, after the necessity of selling their cattle because of the drouth.—Milton E. Miller.

BLACK SWAMP ANGUS ASSOCIATION STAGES FIELD DAY

The Black Swamp Angus Association held its field day June 8 at the George H. June Farm at Greenwich, Ohio.

Ronald C. Tom of the research laboratories of Swift and Company, Chicago, spoke on the future of Angus beef production. He stressed the necessity for increased efficiency practices to produce more meat for an American population which is increasing at the rate of 15 million per year.

Ernie McCulloh, field representative for the American Aberdeen-Angus Breeders' Association, spoke on "Angus Cattle—A Sound Investment". The Ohio State Angus association's new fieldman, Ray Pifer, announced plans for the coming state sale and the advent of the new Ohio State news bulletin.

Robert Miller, Lexington, Ohio, reported on the fall fair which will be held at Bowling Green, Ohio. The association pledged 50 head of Angus cattle to be shown at the fair.—E. McC.

EASTERN PANHANDLE SALE

The annual Angus sale of the Eastern Panhandle section of West Virginia was held at Charles Town on May 26. An average of $521 was received on 49 head of cattle.

The event was sponsored by the Virginia and West Virginia Angus Associations.—J. V. C.

NEBRASKA ANGUS ASSOCIATION HOLDS ANNUAL FIELD DAY

Custer County Fair Grounds in Broken Bow was the scene of the annual Nebraska State Aberdeen-Angus field day June 9. The Heart of Nebraska association was host and Art Pendray, farm service director of

The Featured Bull at Felton...

A Recent Picture of the "7th"

Calves by the "7th" will Begin Arriving in July.

Burgess Bardolier 7th 1337966

Sire: ★Raona's Bardolier 3d 797562	Raona's Bardolier 2d 681777	Black Bardolier 480883	Bandolier of Anoka
			Black Bardella
		Juara Erica 33d 594895	Ellunn's Revolution 2d
			Juara Erica 8th
	Eppie Juanerra 656038	Epponian of Rosemere 11th 508827	★Prizemere 32d
			Epponia C. B.
		Early Juanerra 555176	Earl Marshall 7th
			Juanerra Erica 7th
Dam: Miss Burgess B. 21st 717643	Envious Blackcap B. 10th 566877	★★★Envious Blackcap B. 6th 504417	★★★Envious Marshall 3d
			★Blackcap Lassie B. 9th
		Fairland Blackcap 36th 440216	Beel Marshall
			Fairland Blackcap
	Maid of Rose Hill 441905	Elgon Marshall 2d 423074	★Earl Marshall
			Enquiry of Eldeen
		★Maid of Bummers 346283	Prince Blue Bl. of Ballindal
			Bessie Bummer 2d

Felton Angus Farms . Marianna, Arkansas

DAN FELTON & DAN FELTON, Jr., Owners — BOB HOLLOWAY, Herdsman

Don't Miss Mr. "T V's" Sale

Tuesday, September 23d

Liberty, Missouri

Keefauver Bros.

The Eileenmere Fountain Head of the Southeast

...Sale Date...

Friday, October 24th

10 Bulls...

Five sons of Eileenmere 2631st; one son of Eileenmere 999th; one son of Homeplace Eileenmere 52d; one son of Homeplace Eileenmere 500th; one son of L. R. Eileenmere 4th; one son of H. C. Eileenmere and one son of K. B. Prince Bardolier. This is the last chance to buy a son of Eileenmere 2631st, one of the greatest sons of the "Wonder Bull" Eileenmere 487th.

50 Females...

The greatest concentration of Eileenmere breeding ever offered in the South, and seldom equaled anywhere—families represented are BLACKCAP BESSIE; TOLAN BLACKBIRDS; CRIDLAN EVERGREEN; EDWINA; BLACKCAP EMPRESS; PETUNIA; ERICAS; PRIDE; ROSEMERE BARBARA; MAID of BUMMERS; McHENRY BARBARA; BLACKCAP; GEORGINA; EULIMA; JUANA ERICA; KARAMA; BLACKBIRD; MISS BURGESS and TOLAN PRIDEMERE. All popular families of quality even higher than we offered last year.

The BRED HEIFERS will carry the service of either:

EILEENMERE 2712th—he a full brother to EILEENMERE 2631st.
HOMEPLACE EILEENMERE 270th—great headed son of the 999th.
H. C. EILEENMERE or HOMEPLACE EILEENMERE 385th son of 52d.

The American Aberdeen-Angus Breeders' Futurity

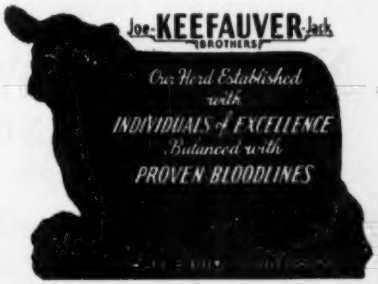

Write for Catalog, NOW!

It's Gratifying

To have the buying public eagerly approve the services of your herd sire as was seen in our June 4th sale. Our sincere THANKS to all of you who helped make this a good sale.

ELBAN BARDOLIER 3d

1951 International Grand Champion and a full brother to our Herd Sire.

ELBAN BARDOLIER 2d 1198388

Sire: Raona's Bardolier 3d 797562	Raona's Bardolier 2d 681777	Black Bardolier 480883
		Juara Erica 33d 594895
	Eppie Juanerra 656038	Epponian of Rosemere 11th
		Early Juanerra 555176
Dam: Elba Empress 56th 794033	Eileenmere 500th 699155	Eileenmere 85th 470007
		Edwina 7th G. M. 534304
	Elba Empress 48th 722397	Burgoyne 5th 533616
		Elba Empress of G. V. 3d

We are offering for sale 20 good yearling bulls sired by BURGESS MARSHALL 20th 749630, the former herd sire in the noted Glyn Mawr herd. They are priced to sell.

LEONARD DIETER & SONS **SCHLESWIG, IOWA**

WE WELCOME EVERYONE

HENRY TEGTMEIER ..... Bern, Kansas
SUNFLOWER FARMS ..... Everest, Kansas
WALTER NEEMANN ..... Dunbar, Nebraska
KIRTLEY and BELL ..... Nebraska City, Nebraska
RANDALL ANGUS FARM ..... Unadilla, Nebraska
EDWARD HOWE ..... Humboldt, Nebraska
GOLDENROD STOCK FARM ..... Auburn, Nebraska
MR. and MRS. VERN MOODY ..... Auburn, Nebraska
MR. and MRS. ORVILLE MOODY ..... Auburn, Nebraska
EARL KASBAHM ..... Nebraska City, Nebraska
HARVEY HALM and SONS ..... Syracuse, Nebraska
L. E. LAFLIN ..... Crab Orchard, Nebraska
O. A. COOPER CO. ..... Humboldt, Nebraska
MILLER and VOGT ..... Unadilla, Nebraska
ALOIS HOTTOVY ..... Brainard, Nebraska
DR. WHITHAM ..... Lincoln, Nebraska
OTTO SCHAFER and SONS ..... Nehawka, Nebraska
E. R. BROCK ..... Auburn, Nebraska
HERMAN TETEN ..... Auburn, Nebraska
WILBUR LITTLE ..... Tecumseh, Nebraska
WIRTH BROTHERS ..... Nebraska City, Nebraska
PAUL WINTON ..... Nebraska City, Nebraska

Members of
The Southeast Nebraska Angus Association

—to the—

National Show and Sale

LINCOLN, NEBRASKA

August 31st ——— September 5th

Southeast Nebraska Association

BURT RANDALL
President
UNADILLA

CHARLES MILLER
Vice-President
UNADILLA

PETE SUSONG
Secretary-Treasurer
AUBURN

KRVN in Lexington, was master of ceremonies.

The relationship between the commercial cattleman and the purebred breeder was the topic of a panel discussion by Howard Pitzer, Ericson, D. J. Cole, Merriman, John Drayton, O'Neill, and James Kreycik, Wood Lake.

A type demonstration was given by Robert Long, staff member of the animal husbandry department of Oklahoma A & M College, Stillwater. He also spoke on "Feeding, Fitting, and Show". Other guests on the program included Lloyd D. Miller, director of information for the American Angus association and Jess R. Cooper, fieldman for the national organization.

The state association featured a judging contest for boys and girls under 21 and the Heart of Nebraska group sponsored a contest for men and women. Prizes and ribbons were awarded in all divisions.—J. R. C.

■

OKLAHOMA ASSOCIATION SPONSORS FIELD DAY

Charmay Farms, owned by Charles Newsom of Seminole, Oklahoma, was host to more than 1,100 enthusiastic Angus breeders recently for the annual Oklahoma association field day.

Judging for junior and adult participants occupied the morning session and was led off by a type demonstration given by Glen Bratcher of Oklahoma A & M College, Stillwater.

The pasture system followed at Charmay Farms furnished an excellent example of what can be done on the worn out crop lands of that area. Newsom is supporting his herd of nearly 400 animals on less than 1,000 acres.—Jess R. Cooper.

■

SALINE COUNTY ASSN. HOLDS DINNER MEETING

The Saline County Angus Association met for an evening dinner meeting recently at the Galatia Legion Hall in Galatia, Illinois. Eugene Reynolds, president, Harrisburg, Illinois, called the meeting to order and Joe Small of Galatia read the minutes of the first organizational meeting held May 8.

A sale committee was appointed to investigate the possibilities of a spring sale. The members suggested the entry of 16 females and 15 bulls for the event. The group also supported the suggestion of the purchase of steers for club work.

The association approved a $5 membership fee.—E. McC.

■

WEST VIRGINIA ANGUS ASSOCIATION HOLDS FIRST ANNUAL FIELD DAY

The West Virginia Angus Association held its first annual field day recently at Greenbrier Stock Farm, Lewisburg, West

HARKEN FARMS
OSCEOLA IOWA
"Bulls of Distinction"

It's The **HERD BULLS** *That Count*

Harken Farms have the Best Bulls Obtainable.

These three from our large bull battery represent the beefy and prepotent type on Harken Farms.

Homeplace Eileenmere 43d

Homeplace Eileenmere 75th

Homeplace Eileenmere 70th

Cattle For Sale at Private Treaty

The Produce of "Cows of Quality" and "Bulls of Distinction"

HARKEN FARMS

C. R. Harken M.D.
Owner

"Five Units and the Ranch"

OSCEOLA, IOWA

Kenneth W. Lirsett
Gen. Mgr.

Virginia. Breeders from neighboring states also participated in the event.

Dayton Hodges, president of the Virginia association, spoke on the successful employment of a fieldman-secretary in Virginia. He expressed his belief that the hiring of a fieldman-secretary was a step forward in the merchandising and promotion of better Blacks.

West Virginia's new fieldman, Richard Stein, was introduced to the group. He outlined his policy of service to breeders in West Virginia. Ernie McCulloh of the national office, spoke on current association business.

Dave Canning, field-secretary for the Virginia association, spoke on the founding and development of an Angus herd. He discussed Angus families and the use of line breeding and out crossing in the successful establishment of an Angus herd.—E. McC.

Black Bull Bank

FOR THE KIDS

$3.95

POST PAID (Plus 8¢ tax in Iowa)

Large 9x14 inch size. Plaster of Paris, slot at top. Gift item for youngsters of all ages. Order today.

HIGHVIEW STUDIO

Box 238 Webster City, Iowa

■

HIGH PLAINS ASSN. SPONSORS FIELD DAY

A drizzling rain did not dampen the spirits of the 1,000 participants attending the recent High Plains Angus Association field day held at the L. R. Eichmeier Farm at Hamlet, Nebraska.

The morning judging contest was won by the Wauneta FFA team with a score of 791. The team members were Eugene and LaVon Haarberg and Russ Meyer. High individual scorers were Eugene Haarberg, 276 points; Bob Discoe, Keith County 4-H Club, 268; and Russ Meyer, 266. Medals were awarded to the top team and each of the three high individuals.

W. W. Derrick of the Nebraska Agricultural College at Lincoln, was official judge.

Angus breeders contributing cattle for display were Barnesville Angus Ranch, Hamlet; F. W. and E. C. Rice, Palisade, Nebraska; Max Hoffmeister and Son, Imperial, Nebraska; Virgil Trayer, Palisade; L. H. Bauerle and Son, Imperial; A. W. Lambert and Son, Yuma, Colorado; Hepperley Angus, Paxton, Nebraska; and M. D. Taylor, Haigler, Nebraska.—E. McC.

Green Valley's "TV" Sale

Tuesday, September 23d

Liberty, Missouri

■

ELKHART HEIFER CLUB HOLDS TOUR OF PROJECT

Members of the Elkhart County 4-H Heifer Club held a tour of their heifer projects June 10. The tour began at the Raymond Vail home where Kenneth Sherbahn, secretary of the Indiana Angus association, and Glen Boyd, president, were introduced to the group.

Visits were made to inspect the projects of Russel Vail, a cow and calf, bred heifer, and yearling heifer; Shirley Bell, 2 bred heifers and a yearling heifer; Loyd Kammerdiner, 1 bred heifer; Max Weybright, 1 yearling heifer; Margarette Moneyheffer, 1 bred heifer and 1 yearling heifer; Richard Cripe, 1 yearling heifer; Donald Berkey, 1 heifer calf; Larry Fervida, 1 yearling heifer; and Joyce Rohrer, 2 yearling heifers and several cows and calves.

Most of the members were preparing their calves for the Elkhart County 4-H Show to be held August 13-16 at Elkhart, Indiana, and the District Gold Medal Show at Goshen, Indiana.

Many of the boys and girls exhibited steers during the visits and indicated that their steer projects were being conducted in conjunction with their heifer work. Several of the members became interested in the heifer project through their steer feeding program.

The group was given a type demonstration by Boyd who, with Sherbahn, gave the members hints on the management and care of their calves.—Ernest N. McCulloh.

■

BREED EXPANSION SALE

The Breed Expansion Sale held June 19 at Danville, Virginia, brought out a large crowd from several eastern and southern states. Cattle were sold into Virginia, North Carolina, South Carolina, and Georgia.

Thirteen bulls averaged $316, 46 females averaged $528 and 59 head returned an average of $482. There were 23 lots of commercial heifers that averaged $248.

B. A. Rucker, Jr., Canterbury Farm, Eastham, Virginia, was sale manager.—James V. Coyner.

Agassiz Farms *"Aberdeen-Angus of Merit"*

Great Oaks Bardolier 1158510

The "Perfect Pedigree" Bull

A proven sire of prepotent ancestry that is transmitting outstanding type and quality to his offspring. He is sired by Victor Bardolier G. R. by Black Bardolier and out of an own daughter of Bandolier of Anoka . . . it would be hard to write a better pedigree.

The Sire of Merit

Our half brother to the 1948 International Junior reserve champion bull; both sired by Prince Quality of Sunbeam. His calves are proof of his siring ability—see them.

Prince Quality M. B. 2d 1053835

Sixty choice breeding matrons in our herd afford the buyer a grand selection.

W. A. Plath

Davenport Phone: Leonard 4444 **North Dakota**

NATIONAL

S H O W

S A L E

September 4th — at — Lincoln, Nebraska

This National Show & Sale to be held in conjunction with the Nebraska State Fair, August 31st through September 5th. Open Class Angus judging starts at 8:00 A. M. sharp, Wednesday, September 3d and will continue through the morning of September 4th. The sale cattle will be judged for selling order at 9:00 A. M., Tuesday, September 2d. The sale will held in the COLISEUM on the FAIRGROUNDS at 2:00 P. M. SHARP on THURSDAY, SEPTEMBER 4th. Hotel Cornhusker has been named as Show & Sale Headquarters. Make your reservations early direct or contact Sale Manager.

These Breeders

GOOSE CREEK FARMS ..... Muscatine, Iowa
ANGUS VALLEY FARMS ..... Tulsa, Oklahoma
RED OAK FARMS ..... Rocky Comfort, Missouri
BURRELL B. TAYLOR ..... Broken Bow, Nebraska
FAIRVIEW ANGUS FARM ..... Eagleville, Missouri
J. M. KILLPACK & SON ..... Logan, Iowa
NAU'S ANGUS FARM ..... Logan, Iowa
GARD BROS. ..... Beaver Crossing, Nebraska
R. A. SPENCE ..... Crab Orchard, Nebraska
CAROLYN LUX ..... Lincoln, Nebraska
RICHARD NELSON ..... Lincoln, Nebraska
O. A. COOPER & CO. ..... Humboldt, Nebraska
J. H. PAULSON & SONS ..... Pender, Nebraska
NORMAN H. SMITH ..... Larkspur, Colorado
HAROLD LOGAN ..... Diller, Nebraska
MR. & MRS. G. S. LANNON, Jr. ..... Grinnell, Iowa
ARCHIE McGREGOR ..... Mapleton, Minnesota
CAMPBELL BROS. ..... Utica, Minnesota
WAYLAND HOPLEY FARMS ..... Atlantic, Iowa
JENNINGS BROS. ..... Highmore, South Dakota
WM. DRAHOTA ..... Columbus, Nebraska
J. F. McKENNEY & SONS ..... King City, Missouri
MYLAN & HANSEN ..... Remsen, Iowa
NYE FARMS ..... Plainview, Nebraska
UP-MAR STOCK FARM ..... Madison, Nebraska
CHAS. F. BEERMANN ..... Dakota City, Nebraska
RUSSELL VANDERKOLK ..... Bellwood, Nebraska

Consigning

40 Females = 10 Bulls

For Catalog, Address: PERCY UPTON, Sale Manager, MADISON, NEBRASKA

For Sale:

Several real good young bulls sired by a son of EILEENMERE 500th. Also a few bred heifers.

George A. Williams
JONESBORO, TENNESSEE

OUR HERD FOUNDED 1920

Senior Herd Sire

K. B. Eileenmere 7th

A son of the 700th
1946 National Grand Champion

Young Stock For Sale

Dividing Ridge Farm

W. C. WARREN and SONS, Owners
PINEY FLATS, TENNESSEE

Devon Farm

Featuring

Bandolier Breeding

Let Aberdeen-Angus Cattle Work for you as they are working for us.

E. D. Hicks, Jr., *Owner*

10 miles west on state hi-way 100
NASHVILLE, TENNESSEE

OHIO ASSOCIATION NAMES NEW FIELDMAN

The Ohio State Aberdeen-Angus Breeders' Association has announced the appointment of Ray Pifer, Columbus, as its new fieldman.

Pifer, who has been a professor of animal husbandry at Ohio State University since 1948, received his bachelor of science degree from the university in 1934. He was a member of the O. S. U. livestock judging team at the 1933 American Royal and the International. Pifer received his Master's degree from Purdue University, Lafayette, Indiana, in 1940.

The new Ohio fieldman is co-author of "The Livestock Book" which will be released later this year. He is a member of the national agriculture honor society, Gamma Sigma Delta, and the American Society of Animal Production.

Pifer is married and has three sons.

Fred Hahne Was My Friend

(Continued from page 76)

because of the advantages enjoyed by the other side, I seriously discussed the situation with Fred Hahne who, up to that time, had kept his publication neutral. It was in the early days of the Journal and I am sure Mr. Hahne must have been operating on extremely limited capital. It was, therefore, readily understandable that he would hesitate to imperil the life of the Journal by taking sides in a quarrel, the outcome of which was extremely uncertain. After being thoroughly convinced, however, that our side was in the right and that we had only the best interests of the breed at heart, even though at that time it looked as though we had only a slim chance of winning our objective, Fred Hahne threw the pages of the Aberdeen-Angus Journal open to the advocates of reform and put his own powerful editorial policy back of our action. And I am convinced to this day that without this whole hearted support of Fred Hahne at that time our cause would have been lost and the reforms which started a new era of progress and prosperity for Aberdeen-Angus cattle would have been gravely retarded if not made altogether impossible. And that is one great debt, as one who was in the thick of this contest, which was finally concluded by a Supreme Court decision, feels that the Aberdeen-Angus breed owes to the courage, loyalty and right thinking of Fred Hahne at the most crucial time in the breed's American history. To take the step that he did under the circumstances required a brand of courage which is possessed by only those of the calibre of the late Fred Hahne.

The tumult inside the National Association had little more than subsided when the first dark clouds of the great depression began to appear on the horizon. The beginning of a period which was to witness the financial ruin of hundreds of the best Aberdeen-Angus breeders of the land also cast its sinister shadow over the Aberdeen-Angus Journal. Its revenues were drastically cut by the inability of breeders to pay for advertising and even subscriptions. And although I do not pretend to have been familiar with all of Fred Hahne's business troubles during that period, having had plenty of my own, he did confide enough to me that I knew that much of the time he was so sorely pressed for funds that it was with the utmost difficulty that he kept the Journal going. This was where his courage and

Lawrence — Randolph

Angus Association

SINCE 1906

Cattle for Sale at All Times—Contact Secretary for Information

W. A. DOWELL, Jr., Secretary — WALNUT RIDGE, ARKANSAS

ROCKWOOD ANGUS FARM
Herd Sires:
HOMEPLACE EILEENMERE 14th 949387
BUMMER BARDOLIER G. A. 1076000
R. L. S. PRINCE ERIC 842222
POCAHONTAS, ARKANSAS

R. D. WILMANS & SONS
Herd Sires:
EILEENMERE 1039th
Son of 500th
PRINCE ERIC 10th of GOOD EARTH
Son of Prince Eric 2d of Sunbeam
NEWPORT, ARKANSAS

ENGELBERG ANGUS FARM
Herd Sire:
EILEENMERE 1168th
Son of 500th
Your inquiry solicited.
Box 411
POCAHONTAS, ARKANSAS

PAW PAW FARMS
Outstanding Individuals
Good Families
T. R. JONES, Owner
TUCKERMAN, ARKANSAS

Canfield Farm

Proudly Announces . . .

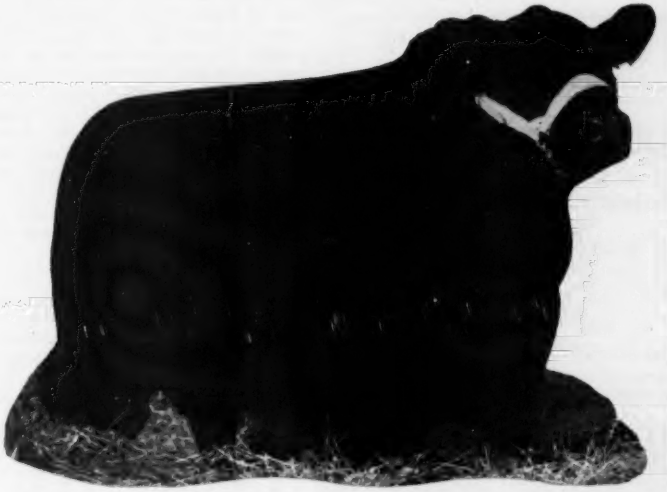

Mahrapo Bardomere
1321742

The High-selling Bull at the Mahrapo Farms "Special Event" Sale.

NOW IN SERVICE IN OUR HERD OF SELECT BROOD COWS

We chose him for . . .

- **HIS PERFECT PLATINUM CROSS PEDIGREE**
- **HIS GREAT SIRE—Bardolier of Anoka—the most tightly-bred Black Bardolier bull in service today; whose get are eagerly sought by the good breeders who appreciate the long-term prepotency of that truly phenomenal breeder—Black Bardolier.**
- **HIS OUTSTANDING DAM—Pridemere T. 59th—a daughter of that great sire of champions, Eileenmere 500th, out of a daughter of the record-making Eileenmere 85th. Her two daughters in the same sale went to Kinloch and Penney & James—which is ample evidence of the quality of her get.**
- **HIS SPLENDID CONFORMATION—Combined with alert masculinity, generous bone, smooth and deep fleshing under a flexible hide.**
- **HIS OBVIOUS PREPOTENCY—Shown by his calves, both male and female—and his ability to produce "look-alikes" from any Angus strain.**

You are invited to see him at Canfield Farm . . . anytime!

Remember the name ** MAHRAPO BARDOMERE ** he's a Breeding Bull

KENDALL CANFIELD, Owner **Flemington, New Jersey** CHESTER DAMON, Herdsman

tenacity stood him in good stead. He was determined that the Aberdeen-Angus Journal should not fail to serve the breed during its darkest hour. And so it did even though it was necessary for Mr. Hahne to change from a bi-monthly to a monthly publication. And I have Journals published during that period to show that at that time even the cover pages were discarded and only a few pages of reading matter and a meager amount of advertising made up the magazine. Nevertheless, the Journal was kept in the mails and constantly remained an instrument of service for the Aberdeen-Angus breed when it was most sorely needed.

We in America can take pride in the fact that many of our most successful and most influential people in all lines of endeavor are what we call self made, meaning that by their own efforts they have lifted themselves from humble circumstances to a place of importance and have acquired success in whatever they have undertaken, a condition which is not so true in some other countries. I recall an incident which brought to my attention in another country the fact that some who are born to riches and opportunity deplore the fact that they have not had the privilege of rising to fame and fortune by their own efforts. I was being entertained by a group of wealthy and aristocratic young Argentines in the exclusive Jockey Club of Buenos Aires, and strange as it seemed to me at that time this matter was brought into the conversation by one of these young men with the outcome that everyone of them expressed regret that their country did not offer the same opportunities as our own for the people frequently referred to as the underpriviliged, making it possible for them to rise by their own efforts above the station to which they were born. That Fred Hahne was a self made man goes without question. The authentic history of his life proves that.

Born in Iowa of hard working parents in 1877 he was educated in the public schools and at the age of fifteen started his newspaper work. In two years he attained the position of shop foreman and was associated with three different newspapers in his home town of Webster City until 1898 when he obtained a position as foreman with a printing plant at Spencer, Iowa. After one and a half years there he returned to Webster City and started his own publishing company. With his extensive training in newspaper composing rooms serving as a valuable asset his publishing work became a success from the start. His company specialized in pedigreed livestock sale catalogs and other publications. In 1919 he founded the Aberdeen-Angus Journal which, from a humble beginning as was stated earlier in this article, has grown into a magazine with 18,000 subscribers located all over the world, and from 16 pages to an average of 288 pages.

Mr. Hahne, always a great lover of livestock, acquired a fine farm adjacent to Webster City in 1930 which he named Strathmore and placed on it the third largest herd of Aberdeen-Angus in the United States, the herd that had been the famous Harrison-Ryan herd. This was probably the largest Aberdeen-Angus transaction ever recorded in America up to that time.

The herd was operated successfully by Mr. Hahne for a number of years. In time however it was found that it took too much of his time and attention away from the Aberdeen-Angus Journal, his first love. Therefore the bulk of the herd was dispersed, most of the animals going to the Sunbeam herd of S. C. Fullerton. However, up to the time of his death, to the best of my knowledge, a small but select herd was maintained at Strathmore farm under the personal direction of Mr. Hahne.

It has been said that one of the best tests of one's character is the esteem in which one is held in one's own community. Fred Hahne met this test admirably as demonstrated by the honors paid him by his neighbors and home town people. He was active in the Republican party and a leader in community work in his county. He was active in church work and for many years taught a Sunday school class. He was a member of many societies and affiliated with many livestock organizations. He was active in the civic affairs of his town having served on the city council and as mayor. And as is well known by his thousands of Aberdeen-Angus friends, he took an active and honorable part in every phase of promotional activity for the advancement of Aberdeen-Angus cattle.

All of his life he loved flowers and gardens, and during his later years took a special interest in gardening. The gardens at his home in Webster City were filled with all types and varieties of flowers with which he loved to work.

I shall bring this article to a close with the statement that at some future date I hope to write of some of the activities of Fred Hahne of which I had a personal knowledge. I shall hope to relate incidents which were indicative of the kindly and human traits of this departed friend.

ABERDEEN-ANGUS are on the MARCH in the SOUTHWEST
The NEW MEXICO STOCKMAN
Will keep you informed about this BOOMING NEW MARKET
Send for Free Sample Copy
P. O. Box 616 ALBUQUERQUE, N. MEX.

Liberty Grange Farm...
Herd established in 1905
Herd Sires:
BLACKMERE 291st By Belcap E. B.
PRIZEMERE 698th
By Eileenmere 1078th. A grandson of Eileenmere 500th.
FOR SALE: Several choice bulls — age 12 months to 14 months.
Visitors are Always Welcome.
Mr. and Mrs. Harold L. Austin
LANCASTER, WISCONSIN

Beermann Breeder Aberdeen Angus

White Gates Black Bardolier 9th — His Pedigree

Sire: Black Bardolier of White Gates 3d 944441	Black Bardolier 480883	Bandolier of Anoka 462299	Blackbird Bandolier of Page
			Barbara McHenry of Anoka
		Black Bardella 460791	Bardell Martin 2d
			Blackbird Quality Lot
	Blackbird Blossom of Anoka 5th 694359	Bandolier of Anoka 10th 585879	Blackbird Bandolier of Page
			Barbara of Rosemere 47th
		Blackbird Blossom of Anoka 3d 589580	Everald of Briarcliff
			Blackbird Blossom of Anoka
Dam: Queen's Grenada G. R. 4th 741799	Queen's Grenada G. R. 625624	Black Bardolier 480883	Bandolier of Anoka
			Black Bardella
		Queen of Grand River 2d 540787	Keep's Bandolier
			Queen 23d of Hill Crest
	Queen of Lynnwood 38th 635518	Broadus Blackmar 4th 477450	Broadus Blackmar
			Broadus Blackbird 56th
		Margaret Neal 2d 418077	Black King of Longview 2d
			Margaret Neal

Herd Sires in Service:
BARON BARDOLIER of WALNUT 2d 1139502—PRIDE'S BARDOLIER of WALNUT 2d 1197773—WHITE GATES BLACK BARDOLIER 9th 1224802
Visit our Farm—West on Highway 20 from South Sioux City, South one mile on Highway 110.

Mr. and Mrs. Charles F. Beermann
DAKOTA CITY, NEBRASKA

Shadow Isle Sale

Red Bank, New Jersey, April 8th

SUMMARY:

100 Head	**$479,300.00, average**	**$4793.00**
Top 5 Head	**81,600.00, average**	**16320.00**
Top 10 Head	**132,200.00, average**	**13220.00**
Top 15 Head	**155,600.00, average**	**10373.33**
Top 20 Head	**189,500.00, average**	**9475.00**

Top Cow—Blackcap 2d of Shadow Isle 115-6978, calved Jan. 20, 1949; sire, Prince Barbarian of Sunbeam 835196; dam, Blackcap Tolan 180th 953306; purchased by Elk Hill, Forest Virginia.....27100.00

Second Top Cow (Tie)—Dal'bairn's Blackcap Bessie 1162362, calved November 1, 1948; sire, Dunwalke Escort 965769; dam, Blackcap Bessie 3d of Great Oaks 980-766; purchased by Old Elkton Farm, Forest, Virginia.....15000.00

Second Top Cow (Tie)—Barbara Bell F. H. 2d 1086275, calved August 28, 1947; sire, Elgon Eston Quality 573016; dam, Barbara Bell 23d 604647; purchased by Albert Ceiling, Elmira, Ontario, Canada....15000.00

Third Top Cow—Ericamere T. 5th 668754, calved September 5, 1941; sire, Eileenmere 85th 470007; dam, Erica Sunny T. 453075; purchased by Belted Fields, Haymarket, Virginia 12500.00

COWS & CALVES:

Dal'bairn's Blackcap Bessie 1162362, calved 11-1-48; sire, Dunwalke Escort 965769; Old Elkton Farm, Forest Virginia.....15000.00

Blackcap 2d of Shadow Isle 1156978, calved 1-20-49; sire, Prince Barbarian of Sunbeam 835196; Elk Hill, Forest, Va.....27100.00

Angus Valley Blackbird 62d 1155752, calved 2-11-49; sire, Prince Sunbeam 105th 784382; Lakewood Farm, Mukwonago, Wisconsin..... 9000.00

Miss Killmere 13th of Lewjack 1183367, calved 12-20-43; sire, Mack of Le Baron 738153; Glen-Ru Farm, Brockway, Pa.....10000.00

Barbara Bell F. H. 2d 1086275, calved 8-28-47; sire, Elgon Eston Quality 573-016; Albert Ceiling, Elmira, Ontario, Canada 15000.00

Erica of Red Gate 8th 1185469, calved 5-12-49; sire, Imp. Prince of Rowley 93-4682; Lakewood Farm, Mukwonago, Wisconsin 5300.00

Briarcliff Georgina 26th 931328, calved 4-15-46; sire, Briarcliff Elton 644819; Hillside Farms, Inc., Washington, Missouri.... 6200.00

Queen of Rosemere 401st 856911, calved 9-25-45; sire, Ericmere 90th 691397; Hays Ranch, Kerrville, Texas.....10000.00

Alimar Blackcap 2d 1042999, calved 1-5-48; sire, Blakeford Major's Beau 683066; Essar Ranch, San Antonio, Texas..... 6300.00

Queen of Rosemere 406th 912657, calved 5-1-46; sire, Barbarian of Rosemere 175th 675797; Hemlock Hill Farm, Northfield, Massachusetts 3600.00

Elga 11th of Bordulac 755517, calved 1-12-44; sire, Provost of Bordulac 606372; Hyview Farm, Dallas, Texas.....12000.00

Black P. E. Erica 2d 1035230, calved 11-1-47; sire, Brook Prudent Erica 842334; J. W. Hall, Columbia Falls, Montana..... 5000.00

Bummer Maid of Den-Mor 3d 1152432, calved 5-5-49; sire, Bar Prince of Sunbeam 567028; John Mecom, Houston, Tex. 6300.00

Eline 4th of Le Baron 1021338, calved 3-12-47; sire, Jock of Le Baron 738142; M & L Ranch, Burnet, Texas.....12000.00

Juana of Dunwalke 871701, calved 10-10-45; sire, Zar 8th of Ada 509337; Hyview Farm, Dallas, Texas..... 4600.00

Elbenette E. V. 4th 1103576, calved 8-31-48; sire, Prince Sunbeam 150th 846859; Daniels Angus Farm, Fairfield, Texas..... 4500.00

Blackcap E. 6th of Highlands 1117805, calved 6-6-48; sire, Highlands General 30th 841967; John Mecom, Houston, Texas 4500.00

Whitney Primrose 11th 1218123, calved 7-31-49; sire, Envious Blackcap B. 6th 504417; Hays Ranch, Kerrville, Texas..... 8100.00

Prizenora Baress 2d 787241, calved 8-23-43; sire, Bar Eston 536404; Hi-Hill, Aldie, Virginia..... 5100.00

Ericamere T. 5th 668754, calved 9-5-41; sire, Eileenmere 85th 470007; Belted Fields, Haymarket, Virginia.....12500.00

Enchantress 5th of R. L. S. 938478, calved 3-7-46; sire, Prince Eric of Sunbeam 744-659; Elko Bell Farm, Frankfort, Kentucky (Calf sold to Adams Plantation, Lynchburg, Virginia for $3,600.00)..... 9600.00

Gammer Eubosia (142848) 1187495, calved 4-4-47; sire, Jura Eric (110726) 734-226; Green Valley Farms, Liberty, Mo..... 7100.00

Erica Escora of Cremona 869906, calved 8-10-45; sire, Wintonier 4th 595052; Hillside Farms, Inc., Washington, Mo..... 5100.00

Arlington Blackcap Bessie 46th 1076053, calved 3-15-48; sire, Blakeford Grenadier's Elden 851974; Le Baron Farms, Warrenton, Virginia..... 6500.00

Homeplace Mo. Barbara 2d 1076763, calved 1-20-48; sire, Eileenmere 487th 668743; Jefferson Farms, Butler, Pennsylvania.... 8800.00

Erica Princess of Lakewood 3d 908811, calved 7-8-45; sire, Prince Sunbeam 19th 599702; Robin Hood Farms, Bixby, Okla. 4200.00

Witch of Muskogee 11th 902542, calved 1-6-46; sire, Juryman of Don Head 547-764; Jefferson Farms, Butler, Pa..... 5200.00

Blakeford Grenada 795207, calved 9-20-44; sire, Black Bandolier 480883; Mahrapo Farms, Mahwah, New Jersey..... 4500.00

Princess Pridewood A Bar A 1085214, calved 7-14-48; sire, Blackbird Bardolier G. R. 3d 794617; Runacres Farm, Madison, Connecticut 3600.00

Witham Barbara Rose 6th 1088021, calved 5-13-48; sire, Blackcap Grenadier G. R. 10th 699213; Adams Plantation, Lynchburg, Virginia..... 4500.00

Barbaramere 19th 1047506, calved 12-3-46; sire, Eileenmere 700th 821953; Runacres Farm, Madison, Connecticut..... 6100.00

Mahrapo Blackcap Bessie 3d 1219275, calved 3-28-48; sire, Blackcapper 5th of Globe Hill 844861; John Mecom, Houston, Texas 5200.00

Blackcap Empress 40th of Sunbeam 823-572, calved 9-24-44; sire, Qualiteer of Sunbeam 507377; Lorraine Farms, Macon, Georgia..... 4100.00

NOW is the Time to Send for Your FREE Copy of

The American Brahman

P. O. Box 2084 HOUSTON 1, TEXAS

Keep up with the Latest on Brahman Cattle and Associated Industries.

FAIR VIEW ANGUS FARM

Featuring the GET of Sire

APPLEWOOD BANDOLIER 169th

Also our new Junior Herd Sire

ERICO'S BARDOLIER of G. A. F. 2d

Son of Bessie Bardolier of Ada.

Visit our farm 2 miles west and 1 south from Ayr, Nebraska.

Edgar Bachman and Son

AYR, NEBRASKA

Valley Mound Farm

We invite your visit to inspect our well-bred herd. Our herd sire is backed up with potent ancestry and his calves are the proof.

Eileenmere 1169th 1400040

Sire: **Eileenmere 500th 699155**	Eileenmere 85th 470007	Eileenmere 32d 428072	Eileenmere 15th 398457
			Blackbird Girl 7th 363545
		Enchantrene 364519	Shady Brook Elwood 246334
			Elmland Erica A. 7th 242131
	Edwina 7th G. M. 534304	Maid's Belmore 489378	Belmore Star 429350
			Blackbird Maid 37th 359161
		Edwina 5th G. M. 504963	Belasco 6th 408627
			Edwina M. 3d 487469
Dam: **Parthenie 74th of Angus Dell 569904**	Eileenmere 185th 522109	Eileenmere 32d 428072	Eileenmere 15th 398457
			Blackbird Girl 7th 363545
		Blackcap McHenry T. 2d 453469	Eileenmere 32d 428072
			Blackcap McHenry 405th
	Parthenie 42d of Angus Dell 469370	Enchantman 2d 391384	Postman's Monarch 368589
			Enchantress 39th 331145
		Parthenie 19th of Angus Dell 397305	Eberhart 281168
			Parthena Pride H. 231298

We offer good young bulls and females for sale at all times.

Breeding farm 7 miles south, 1 mile east of Luverne.

E. W. Brown **Luverne, Minnesota**

Mr. "T V" Says:

"Come to Green Valley—Tuesday, September 23d"
Liberty, Missouri

More Profits with Market Topping HAMPSHIRES

✔ Better Mothers
✔ Cheaper Gains
✔ MORE Meat

More hog growers are demanding Hampshires to get that extra pig per litter; more pounds of quality red meat per head; and higher dollar value of carcass. Rapid growth, economy of gain, resting ability and fine carcasses insure added profits. Hampshires are the answer to efficient, profitable, quality pork production. WRITE for FREE! breed literature; location of bred sow sales; addresses of nearby breeders. SPECIAL: 1 yr. subscription to Hampshire Herdsman, breed magazine — Send $1.00 to

BRED SOWS *By Mail Order!* Save time and time! Let our expert Fieldmen select your seed stock, at your price . . . a free service . . . satisfaction guaranteed. Write for details.

HAMPSHIRE SWINE REGISTRY
1134 MAIN ST., PEORIA, ILLINOIS

WBARK RANCH

Herd Sire:

Homeplace Eileenmere 188th

A Son of EILEENMERE 900th
Out of a daughter of Eileenmere 85th

• • •

Registered Aberdeen-Angus

• • •

Mora Route
Box 115

LAS VEGAS, NEW MEXICO

FRAN AND FRED WIERDSMA

CRESTFIELD FARM

HOPEWELL, N. J.

Miss Burgess of White Gates 4th 1075646, calved 1-5-48; sire, Eileenmere 927th 89-0942; Harp Ranch, Kerrville, Texas 5000.00
Erica 2d of Shadow Isle 1171410, calved 2-18-49; sire, Prince of Lakewood 30th 982862; Hideaway Farm, Chester, N. J. 3500.00
Gammer 3d of Mahrapo 1241629, calved 3-23-49; sire, Prince Sunbeam 349th 1017815; Red Gate Farm, Millwood, Va. 8000.00
Mahrapo Elba Erica 1241631, calved 4-6-49; sire, Bardolier of Anoka 1030520; Highlands, Round Hill, Virginia 7500.00
Cowpens' Fannie Bessada 2d 789801, calved 8-15-44; sire, Andelot Kartuo 668576; Hays Ranch, Kerrville, Texas 3700.00
Blackbird Twinkle 3d 1029953, calved 5-1-47; sire, Hother's Evader Revolution 85-1442; Good Earth Stock Farm, New Florence, Missouri 2900.00
Juanerra 2d of Maize 933898, calved 9-21-46; sire, Envious Eileenmere 3d 669313; El-Jon Farms, Rose Hill, Iowa 5000.00
Miss Wix 7th S. H. 1069234, calved 4-18-48; sire, Dalkeith 4th 775912; John Mecom, Houston, Texas 3000.00
Evergreen of Lewand's 931536, calved 2-21-46; sire, Prince Sunbeam 15th 572-847; Reverie Knoll Farms, Danville, Ky. 3500.00
Rally Elba 10th 1128439, calved 3-18-48; sire, Oldfields Pride Eric 4th 728832; Ray Longstreet, High Hill, Missouri 3900.00
Mignone 12th of Le Baron 1319161, calved 5-6-50; sire, Le Baron Epponian 738145; Jefferson Farms, Butler, Pennsylvania 3800.00
Miss Burgess of Glyn Mawr 97th 1032984, calved 9-15-46; sire, Burgess 101st 717-883; Stoneycrest, Oxford, Connecticut 3100.00
J. Bar C. Georgina 967329, calved 6-17-46; sire, Hollyfield Commandomere 4th 674734; Creswell Farm, Forest, Va. 7000.00
Juana of Shadow Isle 1065297, calved 2-29-48; sire, Dunwalke Repeater 15th 94-2139; Candy Meadows, Warrenton, Va. 2350.00
Whitney Pride Lass 994133, calved 1-1-47; sire, Ravenswood Bandolier 12th 681148; Glen Airy Farms, Versailles, Kentucky 3500.00
Barbara McHenry 2d of Kintyre 914492, calved 9-2-45; sire, Kintyre's Masterpiece 731197; Red Oak Farms, Rocky Comfort, Missouri 3200.00
Miss Burgess of Glyn Mawr 100th 1032-996, calved 5-7-47; sire, Burgess 101st 717883; Adams Plantation, Lynchburg, Virginia 3100.00
Elba McKenny 31st 701598, calved 6-20-42; sire, Bar Prince 2d of Sunbeam 584-503; Creswell Farm, Forest, Virginia 2500.00
Miss Burgess of Lakewood 5th 816956, calved 9-20-44; sire, Prince Sunbeam 19th 599702; Blugrass Angus Farm, Lancaster, Kentucky 3100.00
Pride 185th of Sunbeam 1005209, calved 12-11-46; sire, Prince Sunbeam 29th 62-9408; Creswell Farm, Forest, Va. 9000.00
Kinloch Blackbird 14th 1134715, calved 10-8-48; sire, Eileenmere 1029th 947784; Runacres Farm, Madison, Connecticut 3700.00
Blackcap Lady 250th 1047490, calved 10-3-46; sire, Eileenmere 500th 699155; Good Earth Stock Farms, New Florence, Missouri 3300.00
Runnymede Blackberry 991st 1253471, calved 2-27-50; sire, Prince Sunbeam 405th 1078680; French Broad Farm, Bowling Green, Kentucky 2500.00
Mole's Hill Eleanor Lassie 56th 1148134, calved 7-9-48; sire, Good Hope General's Pride 655003; M & L Ranch, Burnet, Texas 2000.00
Elba 4th of Highlands 1294052, calved 3-7-50; sire, Highlands Burgess 2d 944-198; Candy Meadows, Warrenton, Va. 2500.00
Barbara of Red Gate 8th 1073911, calved 1-21-48; sire, Imp. Prince of Rowley 93-4682; Red Gate Farm, Millwood, Virginia 2900.00
Winsome of Muskogee 48th 754746, calved 5-20-43; sire, Prince Marshall of Muskogee 566590; W. C. A. Costello, Woodstock, New Jersey 3000.00
Whitney Pride Lass 3d 1083224, calved 2-12-48; sire, Ravenswood Bandolier 12th 681148; John Mecom, Houston, Texas 3000.00
Queen of Shadow Isle 5th 1259471, calved 1-10-50; sire, General of Shadow Isle 980000; John Mecom, Houston, Texas 2900.00
Barbara 49th of Brandy Rock 1090413, calved 2-26-48; sire, Victorious Bandolier of Brandy Rock B. 699046; Angus Valley Farms, Tulsa, Oklahoma 3900.00
Blackbird 6th of Elkton 1180262, calved 5-4-49; sire, Eileenmere of Le Baron 84-3443; Hi-Hill, Aldie, Virginia 2700.00
Shadow Isle Miss Burgess 3d 1346877, calved 3-8-50; sire, Prince Barbarian of Sunbeam 835196; Robin Hood Farm, Bixby, Oklahoma 3500.00
Katinka of Cove Creek 1249926, calved 2-11-50; sire, Prince Sunbeam 249th 881-411; Angus Valley Farms, Tulsa, Okla. 6000.00
Queen of Red Gate 8th 1158350, calved 10-10-48; sire, Imp. Prince of Rowley 934-682; Adams Plantation, Lynchburg, Va. 2300.00
White Gates Belinda 8th 1360133, calved 7-17-50; sire, Bardolier of White Gates 910059; Lynnbrae, Catawba, Virginia 2900.00
Hother's Black Lassie 759517, calved 4-9-43; sire, Evader's Quality Bardolier 612-551; Mahrapo Farm, Mahwah, N. J. 3200.00
Jilt of Lakewood 4th 1310799, calved 5-20-50; sire, Prince Lakewood 5th 908816; Atamount Farm, Danville, Kentucky 3500.00
Blackbird A. 46th 1190564, calved 2-16-49; sire, Blackbird Eppy of Le Baron 4th 910766; John Mecom, Houston, Texas 2600.00
Ess Kay Miss Pride 3d 1269478, calved 2-16-50; sire, Envious Burgess I. E. 909-473; Lackaday, Iva, South Carolina 3500.00
Miss Burgess A. 20th 1142288, calved 7-18-48; sire, Prince Sunbeam 150th 846-859; Joe Mecom, Houston, Texas 3000.00
Miss Burgess 10th O. H. 1120458, calved 5-22-48; sire, Prince Sunbeam 205th 932039; Hockhockson, Eatontown, N. J. 2000.00
Buxom Maid of Highlands 1117785, calved 3-20-48; sire, General Blackcap of Lonjac 545916; River Edge, Hutchinson, Kansas 1850.00
Kindew of Sharon 1178349, calved 3-28-49; sire, Ankony Elbarry 752047; Gallagher's, Nanuet, New York 2500.00
Kinloch Miss Burgess 4th 1077418, calved 6-11-48; sire, Oldfields Pride Eric 3d 728815; John Mecom, Houston, Texas 2200.00
Raona's Pride 31st 1234465, calved 10-9-49; sire, Raona's Bardolier 2d 681777; John Mecom, Houston, Texas 1500.00
Blackcap of Raona 60th 1255295, calved 7-20-49; sire, Raona's Bardolier 2d 681777; Raona Farms, Williamston, Michigan 1400.00
Erica of Raona 26th 1234464, calved 10-9-49; sire, R. L. S. Prince Eric 24th 991-143; Glen Airy Farm, Versailles, Ky. 2900.00
Juanna 4th of Shadow Isle 1116213, calved 7-22-48; sire, Envious Emulous 692731; Creswell Farm, Forest, Virginia 3600.00
Edella 141st of Greenview 1253582, calved 10-9-49; sire, Jaffery of Bordulac 820-437; Sunbeam Farms, Miami, Oklahoma 1400.00
Barbary Jilt of Oakview 1226580, calved 4-27-49; sire, Blackcap Barbary Lad 89-3766; Conestoga Farm, Monkton, Md. 2100.00
Blackcap Empress 2d of Amandale 1180-660, calved 4-15-49; sire, Epponian Pride Eric 837629; Adams Plantation, Lynchburg, Virginia 2000.00
Rally Blackbird Lady 43d 1329089, calved 5-1-50; sire, Rally Zar Eric 872843; Albert Ceiling, Elmira, Ontario, Canada 2900.00
Ankony Eline 5th 1327370, calved 9-12-50; sire Ankonian Prince Eric 1140678; Hockhockson, Eatontown, New Jersey 7000.00
Bent Lee Black Lassie 4th 1297817, calved 5-22-50; sire, Ankonian 77th 1031783; Kinloch Farms, Supply, Virginia 3000.00
Barbara 3d of Shadow Isle 1376599, calved

Longview Farm

Evan Bandolier of Longview 2d 769994

We had the misfortune of losing this great old breeding bull this past May. He leaves a large number of outstanding daughters and sons that will go on to build better herds for our fellow breeders. They will be FEATURED in our:

DISPERSION

October 14th — at — Denison, Iowa

This will be your opportunity to take advantage of one of the breed's most productive herds—backed by 36 years of continuous and constructive breeding. For further information and for catalogs address either:

MAURICE BONEY, Sale Manager, Box 740, STORM LAKE, IOWA

—or—

W. A. Kirschbaum, owner **Defiance, Iowa**

Bureau County

Angus Breeders' Association

Princeton, Illinois

For Sale

50 . . . Herd Bull Prospects

100 . . . Foundation Females

Featuring Prepotent Bloodlines and Popular Families

For Information and Inspection
LYLE EITEN, Secretary, LADD, ILLINOIS

Member of the United Angus Association of Illinois

His Get to Colorado...

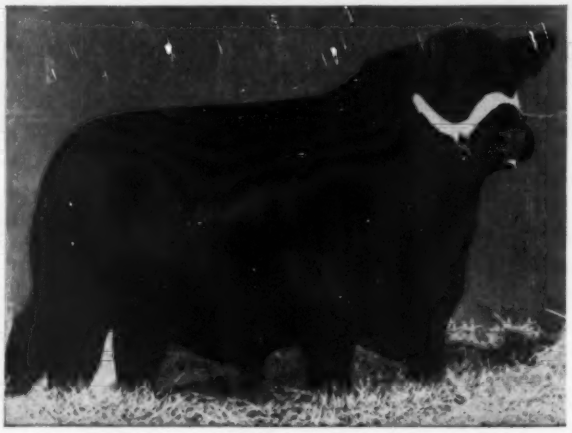

HOMEPLACE EILEENMERE 77th 1076774

Sired by Eileenmere 487th. Out of Blueblood Lady Ida 61st by Juana's Revolution 3d of Ada. Second dam by Revolution 78th.

Our thanks to William C. Ackard, Denver, Colorado, for his purchase of our 1951 heifer crop and two outstanding bulls all sired by the 77th. We are confident that these purchases will prove to be a "pride & joy" as well as profitable for the 77th has proven himself to be truly a great breeding bull.

We have some top sons of the 77th from 12 to 18 months old for sale.

ARNDT BROS. PLATTE CENTER, NEBRASKA

8-15-50; sire, Highlands Bandolie 33d 1029153; John Mecom, Houston, Texas.... 2700.00

Empress of Shadow Isle 3d 1346917, calved 7-12-50; sire, Prince Sunbeam 249th 88-1411; Cold Saturday Farms, Finksburg, Maryland 3000.00

Ellerslie Blackcap Empress 1030882, calved 9-16-47; sire, Hideaway Envious Eric 66-3493; Green Valley Farms, Liberty, Mo. 2000.00

Winsome 2d of Shadow Isle 1346912, calved 6-23-50; sire, Belland's Bardolier 3d 10-49574; Gulfstream Farm, Ft. Lauderdale, Florida 3400.00

Runnymede Barbara 1398858, calved 9-7-50; sire, Prince Sunbeam 405th 1078-680; Sunbeam Farm, Miami, Oklahoma.... 2000.00

Shadow Isle Buxom Maid 2d 1346894, calved 5-10-50; sire, Highlands General 55th 1029174; John Mecom, Houston, Texas 2900.00

Evergreen 3d of Shadow Isle 1420615, calved 5-14-50; sire, Prince Lakewood 36th 10-69325; Gallaghers, Nanuet, New York.... 2600.00

Eileen 4th of Shadow Isle 1346900, calved 6-5-50; sire, General of Shadow Isle 980-000; M. & L. Ranch, Burnet, Texas..... 1950.00

Karama McGregor 1280510, calved 6-30-50; sire, Andelot Proud Esquire 901103; John Mecom, Houston, Texas..... 3600.00

Meander Zara 3d 1271693, calved 2-24-50; sire, Andelot Elegant Eric 940920; Sunblest Farms, Indianapolis, Indiana..... 4000.00

Black Empress McGregor 2d 1280508, calved 6-2-50; sire, Andelot Proud Esquire 901103; M. & L. Ranch, Burnet, Texas.. 1750.00

Effie of Oakview 2d 1226586, calved 8-15-49; sire, Blackcap Barbary Lad 893766; Roy Longstreet, High Hill, Missouri..... 2000.00

Elslow 4th of Sunbeam 1078703, calved 9-15-47; sire, Prince Sunbeam 155th 846-873; Creswell Farm, Forest, Virginia..... 5000.00

Ankony Farm Sale

Rhinebeck, New York, April 7th

SUMMARY:

72 Lots	$319,375.00,	average	$4435.76
16 Bulls	142,125.00,	average	8882.81
56 Cows	177,250.00,	average	3165.17
Top 5 Head	114,050.00,	average	22810.00
Top 10 Head	147,650.00,	average	14765.00
Top 15 Head	172,950.00,	average	11530.00
Top 20 Head	195,300.00,	average	9765.00

Top Bull—Ankonian 3501st 1491178, calved October 9, 1951; sire, Homeplace Eileenmere 999th 35 1150041; dam, Ankony Eraline 1208059; purchased by Panther Ledge Farm, Allamuchy, New Jersey.....58000.00

Second Top Bull—Ankonian 3214th 1186277, calved May 3, 1949; sire, Eileenmere 1032d 960440; dam, Gallagher's Enchantress 850773; purchased by Bray's Island Plantation, Yemassee, S. C.....25000.00

Third Top Bull—Ankonian 3220th 1257038, calved January 5, 1950; sire, Eileenmere 1032d 960440; dam, Bogheid Georgina 829763; purchased by Lackaday Farms, Iva, South Carolina.....11050.00

Top Cow—Ankony Blueblood Lady 2d 12-57451, calved January 10, 1950; sire, Eileenmere 1032d 960440; dam, Blueblood Lady of Cremona 3d 869607; purchased by Rally Farm, Millbrook, New York.....10000.00

Second Top Cow—Ankony Gammer 2d 136-5824, calved September 29, 1950; sire, Bandoliermere 40th 1136505; dam, Gammer of Lakewood 3d 1150856; purchased by T. A. DeFoe, Andrew, South Carolina..10000.00

Third Top Cow—Mahrapo Blackcap Missie 1267899, calved May 27, 1950; sire, Bardolier of Anoka 1030520; dam, Blackcap T. Hardwick 6th 845572; purchased by Leslie Oliver, Williamsburg, Iowa..... 7800.00

Sound Matings Produce Sound Angus

The herd was founded on a solid foundation and each year has shown progress—that's the way Maas Bros. planned their breeding program. Only the best of each year was kept to go back into the breeding herd. They picked their herd sires wisely. The herd today is packed with proved producers of only the most sought after families and headed by two truly top sires.

PERFORMANCE

"The Yardstick of a Breeding Herd"

Maas Brothers bred Bulls have gained an enviable record as consistent breeding Bulls. They will do the same outstanding job in your herd. Our entire production sold only at private treaty . . . a distinct advantage to the individual buyers. Maas Brothers females have the same stamp of quality, having been selected from the popular families, for both type and producing ability—both in individuality and in pedigree.

We welcome your inquiry as we are confident that our individuals and our breeding program will meet with your strong approval.

The Herd with . . .
Type, Quality and Pedigree

Prince Quality of Sunbeam

and his
outstanding Son

Bar Quality M. B. 889469

Head our large, select herd of well-bred Cows.

Phone Sharon Center 2 on 35 | **12 Miles Southwest of Iowa City, Iowa** | **Visitors are always welcome**

IVAN **Maas Bros., Riverside, Iowa** MEREDITH

BULLS:

Ankonian 3214th 1186277, calved 5-3-49; sire, Eileenmere 1032d 960440; Brays Island Plantation, Yemassee, S. C. 25000.00

Ankonian 3220th 1257038, calved 1-5-50; sire, Eileenmere 1032d 960440; Lackaday Farms, Iva, South Carolina 11050.00

Ankonian 3227th 1359329, calved 11-2-50; sire, Eileenmere 1032d 960440; W. A. Strohmeyer, Westchester, Pennsylvania 3500.00

Ankonian 3222d 1359333, calved 12-1-50; sire, Eileenmere 1032d 960440; Frank Rock, Somerset, Virginia 3600.00

Ankonian 3231st 1365299, calved 1-4-51; sire, Eileenmere 1032d 960440; Seabrook Farms, Bridgeton, New Jersey 3000.00

Ankonian 3230th 1365303, calved 1-20-51; sire, Eileenmere 1032d 960440; Londonderry Farm, Germantown, Maryland 4000.00

Ankonian 3229th 1491177, calved 4-14-51; sire, Eileenmere 1032d 960440; Leslie Oliver, Williamsburg, Iowa 5000.00

Ankonian 3236th 1441587, calved 5-3-51; sire, Eileenmere 1032d 960440; Babcock Farm, Ithaca, New York 4000.00

Ankonian 3237th 1441589, calved 5-5-51; sire, Eileenmere 1032d 960440; Bray's Island Plantation, Yemassee, S. C. 6000.00

Ankonian 3239th 1441592, calved 5-7-51; sire, Eileenmere 1032d 960440; Dr. Orville Van Deusen, Front Royal, Virginia 3500.00

Ankonian 3238th 1441590, calved 5-6-51; sire, Eileenmere 1032d 960440; Seven Spring Farm, Havre de Grace, Md. 1125.00

Ankonian 3242d 1441602, calved 5-12-51; sire, Eileenmere 1032d 960440; Gulfstream Farm, Ft. Lauderdale, Florida 8500.00

Ankonian 3243d 1441603, calved 5-13-51; sire, Eileenmere 1032d 960440; Belted Fields Farm, Haymarket, Virginia 1350.00

Ankonian 3249th 1441612, calved 6-2-51; sire, Eileenmere 1032d 960440; Gulfstream Farm, Ft. Lauderdale, Florida 2500.00

Ankonian 3257th 1441599, calved 5-10-51; sire, Eileenmere 1032d 960440; Chas. Danneman, Towanda, Pennsylvania 2000.00

Ankonian 3501st 1491178, calved 10-9-51; sire, Homeplace Eileenmere 999th 35 1150941; Panther Ledge Farm, Allamuchy, New Jersey 58000.00

COWS:

Ankony Blueblood Lady 2d 1257451, calved 1-10-50; sire, Eileenmere 1032d 960440; Rally Farm, Millbrook, New York 10000.00

Ankony Miss Burgess 39th 1327371, calved 9-28-50; sire, Eileenmere 1032d 960440; Leslie Oliver, Williamsburg, Iowa and Forrest Breniman, Brooklyn, Iowa 5000.00

Ankony Queen L 4th 1359328, calved 10-15-50; sire, Eileenmere 1032d 960440; Mrs. S. J. Campbell, Mt. Carroll, Ill. 4000.00

Ankony Erica 32d 1359330, calved 11-5-50; sire, Eileenmere 1032d 960440; Palomar Ranch, Pala, California 5200.00

Ankony Miss Burgess 48th 1398424, calved 11-2-50; sire, Eileenmere 1032d 960440; Edge Hill Farm, Glyndon, Maryland 3000.00

Ankony Georgina 6th 1359332, calved 12-1-50; sire, Eileenmere 1032d 960440; Belted Fields Farm, Haymarket, Virginia 4000.00

Ankony Pride 38th 1398425, calved 12-1-50; sire, Eileenmere 1032d 960440; Boudinot Farm, Ithan, Pennsylvania 3100.00

Ankony Juana Erica 4th 1365300, calved 1-5-51; sire, Eileenmere 1032d 960440; Millarden Farm, Annville, Penn. 4900.00

Ankony Bardella 4th 1476507, calved 1-7-51; sire, Eileenmere 1032d 960440; Bournedale Farm, Millerton, New York 5300.00

Ankony Gammer 2d 1365824, calved 9-29-50; sire, Bandoliermere 40th 1136505; T. A. DeFoe, Andrew, South Carolina 10000.00

Ankony Bummer Maid 1404211, calved 1-8-51; sire, Bandoliermere 40th 1136505; Jefferson Farm, Butler, Pennsylvania 2550.00

Ankony Elba Erica 29th 1327356, calved 6-10-50; sire, Earl Eric 5th of Cremona 93-9374; Boudinot Farm, Ithan, Penn. 3000.00

Ankony Mignonne 1327355, calved 5-23-50; sire, Earl Eric 5th of Cremona 939374; Londonderry Farm, Germantown, Md. 3000.00

Ankony Blackbird 45th 1327352, calved 5-8-50; sire, Earl Eric 5th of Cremona 93-9374; Boudinot Farm, Ithan, Penn. 1550.00

Ankony Elba Erica 27th 1327365, calved 7-4-50; sire, Earl Eric 5th of Cremona 93-9374; Glen Ru Farm, Brockway, Penn. 3000.00

Ankony Blackbird 43d 1330408, calved 6-27-50; sire, Earl Eric 5th of Cremona 93-9374; Kinloch Farm, Supply, Virginia 3400.00

Ankony Blackberry 4th 1327364, calved 7-1-50; sire, Earl Eric 5th of Cremona 93-9374; William L. Poling & Son, Van Wert, Ohio 900.00

Ankony Blackbird 44th 1327369, calved 7-30-50; sire, Earl Eric 5th of Cremona 93-9374; J. J. Warren, N. Brookville, Massachusetts 1250.00

Ankony Elba Erica 28th 1327362, calved 6-27-50; sire, Earl Eric 5th of Cremona 93-9374; Square D. Ranch, Niantic, Conn. 1100.00

Mahrapo Blackbird Lady 5th 1267893, calved 5-5-50; sire, Bardolier of Anoka 1030-520; Lepetka Farm, Fishkill, New York 5100.00

Mahrapo Blackcap Missie 1267899, calved 5-27-50; sire, Bardolier of Anoka 1030-520; Leslie Oliver, Williamsburg, Iowa 7800.00

Ankony Blackbird 47th 1387205, calved 6-27-50; sire, Ankonian Prince Burgess 10-36100; Jefferson Farm, Butler, Penn. 2200.00

Ankony Blackbird 38th 1327357, calved 6-12-50; sire, Ankonian Prince Burgess 10-36100; C. M. Moeser, Queenstown, Md. 1250.00

Ankony Miss Burgess 41st 1327361, calved 6-24-50; sire, Ankonian Prince Burgess 1036100; C. V. Whitney Farm, Old Westbury, New York 2500.00

Ankony Georgina 5th 1327367, calved 7-15-50; sire, Ankonian Prince Burgess 1036-100; Mrs. S. J. Campbell, Mt. Carroll, Ill. 2500.00

Ankony Enchantress Erica 25th 1327358, calved 6-14-50; sire, Ankonian Prince Burgess 1036100; Square D Ranch, Niantic, Connecticut 2050.00

O. Eulima Lady 20th 1342375, calved 11-2-50; sire, Bardoliermere 2d 1080807; Londonderry Farm, Germantown, Md. 5000.00

Ankony Miss Burgess 38th 1269568, calved 5-16-50; sire, Briarcliff Elbar 806776; Mrs. S. J. Campbell, Mt. Carroll, Ill. 4250.00

Ankony Barbara 11th 1269572, calved 6-8-50; sire, Briarcliff Elbar 806776; Runacres Farm, Madison, Connecticut 3500.00

Lee Dan's Blackcap 11th 1259695, calved 5-2-50; sire, Leedanmere 500th 995629; Mrs. S. J. Campbell, Mt. Carroll, Ill. 4000.00

Lee Dan's Blackcap 10th 1259687, calved 3-18-50; sire, Leedanmere 500th 995629; B. Edmund David, Claverack, New York 2050.00

Lee Dan's Miss Burgess 5th 1259685, calved 3-14-50; sire, Leedanmere 500th 995-629; George Baylor, Cuba, Illinois 2000.00

Lee Dan's Erica 6th 1259678, calved 2-13-50; sire, Leedanmere 500th 995629; Bonniecroft Farm, Renfrew, Pennsylvania 2000.00

Ankony Enchantress 12th 1269569, calved 5-18-50; sire, Bandolier's Pride 2d C. F. 932467; Jefferson Farms, Butler, Penn. 2050.00

Eulima of M. S. 3d 1345761, calved 8-30-50; sire, Black Burger 2d 650039; Ferncliff Farm, Rhinebeck, New York 2050.00

Ankony Georgina 4th 1268686, calved 4-11-50; sire, Bandolier of Don Head 26th 102-1566; Creswell Farms, Forest, Va. 3500.00

Gloria of Amandale 1276754, calved 1-14-

—Home of—
PRINCE ROYALIST of SUNBEAM
Son of Prince Sunbeam 29th
LUSAMAR FARMS
Mr. and Mrs. Lawson P. Kiser
Phone Tampa 49-3211
Valrico, Florida

Herd Sire:
Blackbird Evader of Whiteoak
A son of Blackbird Cesor's Evader
FEMALES—Hartley Edella, McHenry Barbara, Lady Ida, Kildonan Erica, Pride and others.
VISITORS WELCOME
Lakeview Farm
Florida Angus Breeders Since 1934
Walter R. Williams Lakeland, Fla.
Route 2, Box 920

Perdido Ranch

Blackcap Bardolmere G. A.
Now in service with
Mahrapo Bardolier
Our good son of
Bardolier of Anoka
★ ★ ★
A Visit From You Is
Always Appreciated
BROWN RAINWATER,
CRAWFORD RAINWATER, Owners
JAS. A. McGREGOR
Manager
HENRY PUGH, Foreman
BEN FLOYD, Herdsman
Pensacola
Box 666
West of Pensacola on U. S. 90
at the Perdido River
Florida

OHIO ABERDEEN-ANGUS BREEDERS ASSOCIATION

We Wish to Announce...

A Change of Date For The

Ohio Show and Sale

Please Cancel August 7th, 1952

....and Mark Up

Monday, November 3d

Columbus, Ohio

Auctioneers: ROY JOHNSTON, PAUL GOOD, MERLIN WOODRUFF

SHOW 9:30 a. m. — SALE 1:00 p. m.

The members of the Ohio Aberdeen-Angus Breeders' Association will consign approximately 75 head of select cattle to this sale. Entries will be sifted by a sale committee composed of Herman Purdy, Carl Presar, John Hennigh, Donald I. Miller and Ray Pifer. Only top individuals of the best families will be included in the offering. Don't miss this opportunity to purchase the tops from OHIO herds.

"Buckeye Blacks are Better"

For Catalogs and Hotel Reservations, Please Write:

R. W. PIFER, Manager

Ohio Aberdeen-Angus Breeders' Association

1368 NORTH HIGH STREET **COLUMBUS, OHIO**

LAKE - SHORE
Home of
Queen Hillcrest Stamp
Sire of Quality Registered yearling Bulls and Heifers for sale at this time.
J. P. RAMSEY and SON
Micanopy, Florida

Aberdeen-Angus Live Longest

Our Herd Sires:
Prince Sunbeam 737th
A grandson of the "29th"
Envious Bardolier 284th of T. B.
A Bardolier-Eileenmere Cross
Young Bull Calves for Sale
•
Fisackerly Bros.
SUNFLOWER, MISSISSIPPI

Our New Sire
Prince Sunbeam 840th
A Son of the "29th"
His Calves are "Enroute"
VISITORS WELCOME
Dixie Angus Farm
CECIL D. NETTLES, Owner
2 miles south on U. S. 1
CALLAHAN, FLORIDA

Eldomere
(A grandson of the 487th)
Heads Our Herd
His Breeding Age Sons For Sale Now!!!
•
VISITORS ALWAYS WELCOME
Angus Acres
Blasi and Son, Owners
4 miles W. on US 90
MILTON, FLORIDA

50; sire, Rover of Leader 1175824; Penney & James, Hamilton, Missouri 2700.00

Bandy Maid of Bruno 1376067, calved 11-10-50; sire, Eileenmere Eric 4th of T. H. 1036636; Lepetka Farm, Fishkill, N. Y. 2150.00

Blackcap Bessie Bruno 1368885, calved 10-12-50; sire, Eileenmere Eric 4th of T. H. 1036636; George Tobin, Derby, Conn. 6000.00

Edwina of Bruno 1368886, calved 10-16-50; sire, Eileenmere Eric 4th of T. H. 1036-636; Clovelly Farm, Devon, Pennsylvania 2000.00

Black Connie of Bruno 1368857, calved 8-29-50; sire, Eileenmere Eric 4th of T. H. 1036636; Seven Lakes Farm, Yorktown Heights, New York 1300.00

Barbara Jean of Bruno 1368856, calved 8-1-50; sire, Eileenmere Eric 4th of T. H. 1036636; Clovelly Farm, Devon, Penn. 1300.00

Blackbird Ida of Bruno 1373734, calved 8-1-50; sire, Eileenmere Eric 4th of T. H. 1036636; Gulfstream Farm, Ft. Lauderdale, Florida 1250.00

Empress Irene of Bruno 1376066, calved 11-10-50; sire, Eileenmere Eric 4th of T. H. 1036636; E. L. Johnson, St. Charles, Ill. 1500.00

Ankony Blackcap 33d 1327359, calved 4-15-50; sire, Ankonian Master Prince 1086-967; Mrs. S. J. Campbell, Mt. Carroll, Ill. 3650.00

Lee Dan's Witch 1282460, calved 8-2-50; sire, Prince Sunbeam 249th 881411; George Tobin, Derby, Connecticut 5000.00

Ankony Barbara 9th 1268687, calved 4-12-50; sire, Hother Bardolier 5th 945037; McCartt Farm, Wartburg, Tennessee 1950.00

Ankony Enchantress 11th 1269567, calved 5-10-50; sire, Hother Bardolier 5th 945-037; Shadow Isle Farm, Red Bank, N. J. 3100.00

Ankony Eneta 2d 1269571, calved 5-28-50; sire, Hother Bardolier 5th 945037; Crestfield Farms, Hopewell, New Jersey 2500.00

Ankony Barbara 10th 1269570, calved 5-25-50; sire, El-Jon Eric 852085; Le Baron Farm, Warrenton, Virginia 2500.00

Ankony Blackcap 30th 1269566, calved 4-27-50; sire, El-Jon Eric 852085; Meadowbrook Farm, Pine Plains, New York 1950.00

Ankony Blackberry 3d 1269594, calved 4-16-50; sire, Envious Eric 2d 958023; Ferncliff Farm, Rhinebeck, New York 2300.00

Ankony Barbara 13th 1356659, calved 4-13-50; sire, Ankonian 13th 908359; Maplecrest, Courtland, New York 1250.00

Ankony Blackcap 38th 1356660, calved 4-28-50; sire, Ankonian 13th 908359; Seven Lakes Farm, Yorktown Heights, N. Y. 1100.00

Ankony Elba 27th 1356662, calved 5-24-50; sire, Ankonian 13th 908359; V. T. Rand, Kanorado, Kansas 1500.00

Pioneer Lady Ida 1310312, calved 7-5-50; sire, Wintonier 4th 595052; B. Edmund David & Mrs. Louis Gimball, Claverack, New York 4200.00

Fuerst & Bethel Sale

Pine Plains, New York, April 5th

SUMMARY:

71 Lots	$159,475.00,	average	$2207.39
18 Bulls	36,050.00,	average	2002.77
53 Cows	123,425.00,	average	2276.88
Top 5 Head	32,000.00,	average	6400.00
Top 10 Head	56,200.00,	average	5620.00
Top 15 Head	75,800.00,	average	5053.33
Top 20 Head	90,900.00,	average	4545.00

Top Bull—Bandolier 2d of the Ledges 138-9050, calved September 4, 1950; sire, Bethel Black Barry 1008520; dam, Glenangus Blackcap Marjorie 6th 1099519; purchased by Prospect Farms, London, Ontario, Canada 6500.00

Second Top Bull—Globe Hill Erica Bandolier 1431173, calved April 9, 1951; sire, Royal Bandolier of Glen Ross 5th 878301; dam, Oldfields Erica 14th 728877; purchased by Peter Pratt, Walnut, Iowa 6000.00

Top Cow—Gammer Eutona 1404554 (151-140), calved February 16, 1950; sire, Beau Ideal of Gaidrew 1122450; dam, Gammer Eutola 906279; purchased by Penney & James, Hamilton, Missouri 7600.00

Second Top Cow—Blackbird Anoka 42d 147 8303, calved November 10, 1950; sire, Whitney Bandolier 6th 958029; dam, Sunset Reverina 768200; purchased by George A. Tobin, Derby, Connecticut 6400.00

BULLS:

Bandolier 2d of The Ledges 1389050, calved 9-4-50; sire, Bethel Black Barry 109-8520; Prospect Farms, London, Ontario, Canada 6500.00

Globe Hill Black Bandolier 6th 1301694, calved 4-24-50; sire, Royal Bandolier of Glen Ross 5th 878301; Gard Brothers, Beaver Crossing, Nebraska 5000.00

Bethel Bandolier 35th 1458387, calved 3-21-51; sire, Dal'bairn Bandolier 1073207; Millbrook Farms, Germantown, New York 800.00

Globe Hill Erica Bandolier 1431173, calved 4-9-51; sire, Royal Bandolier of Glen Ross 5th 878301; Peter Pratt, Walnut, Iowa 6000.00

Bethel Bandolier 34th 1458381, calved 2-28-51; sire, Prince Bandy of the Ledges 3d 1182727; Ingleside Farms, Castleton, New York 750.00

Globe Hill Bandolier 32d 1432843, calved 4-11-51; sire, Royal Bandolier of Glen Ross 5th 878301; R. C. Balfour, Thomasville, Georgia 1000.00

Bethel Bandolier 33d 1458388, calved 4-1-51; sire, Dal'bairn Bandolier 1073207; George W. Cavins, Cahoes, New York 750.00

Globe Hill Pride Bandolier 6th 1431172, calved 4-4-51; sire, Royal Bandolier of Glen Ross 5th 878301; V. T. Rand, Kanorado, Kansas 800.00

Dal'bairn Eileenmere W. 1388996, calved 5-6-51; sire, Eileenmere 500th 699155; Square D Ranch, Niantic, Connecticut 3000.00

Dal'bairn Bandolier 21st 1458393, calved 5-10-51; sire, Dal'bairn Bandolier 1073-207; Perdido Ranch, Pensacola, Florida 700.00

Globe Hill Bandolier 31st 1431170, calved 4-3-51; sire, Royal Bandolier of Glen Ross 5th 878301; Raymond Mott, Duanesburg, New York 800.00

Bethel Bandolier 26th 1375694, calved 9-12-50; sire, Dal'bairn Bandolier 1073207; R. C. Balfour, Thomasville, Georgia 1000.00

Globe Hill Jester Bandolier 1384711, calved 12-25-50; sire, Royal Bandolier of Glen Ross 5th 878301; Rella Angus Ranch, Rockville, Maryland 800.00

Dal'bairn Bandolier 18th 1458382, calved 3-1-51; sire, Dal'bairn Bandolier 1073-207; Perdido Ranch, Pensacola, Florida 700.00

Globe Hill Pride Bandolier 5th 1321389, calved 5-11-50; sire, Globe Hill Magic Master 6th 922749; Bywood Farms, Canaan, Connecticut 3500.00

Globe Hill Eileenmere 8th 1436559, calved 4-9-51; sire, Eileenmere 1500th 1047508; Berce Farm, Washington, Maine 850.00

Globe Hill Eileenmere 12th 1436565, calved 5-1-51; sire, Eileenmere 1500th 1047508; Harry Kouri, Hopewell Junction, N. Y. 1950.00

Globe Hill Bandolier 29th 1397328, calved 9-6-50; sire, Globe Hill Magic Master 6th 922749; R. C. Balfour, Thomasville, Ga. 1150.00

COWS:

Bethel Georgina 9th 1458391, calved 5-1-51; sire, Dal'bairn Bandolier 1073207; Ed O'Boyle, Katonah, New York 3500.00

Globe Hill Barbara 22d 1372633, calved 11-10-50; sire, Globe Hill Magic Master 6th 922749; Palomar Angus Ranch, Pala, California 5500.00

Bethel Padington 2d 1458379, calved 2-28-

51; sire, Bethel Bandolier 876443; Downsbragh Farm, Far Hills, New Jersey 1500.00

Globe Hill Elba 37th 1372628, calved 9-20-50; sire, Globe Hill Magic Master 6th 922749; Palomar Angus Ranch, Pala, California 4600.00

Bethel Blackcap 39th 1458390, calved 4-15-51; sire, Bethel Bandolier 876443; Downsbragh Farm, Far Hills, New Jersey 1300.00

Globe Hill Karama 12th 1372629, calved 9-25-50; sire, Globe Hill Magic Master 6th 922749; Norman L. Smith, Larkspur, Colorado 2300.00

Bethel Queen Mother 32d 1458386, calved 3-4-51; sire, Bethel Bandolier 876443; Brookside Farms, White Marsh, Penna..... 1150.00

Globe Hill Alexina 5th 1343865, calved 7-1-50; sire, Ankony Magician 652339; George A. Tobin, Derby, Connecticut..... 3600.00

Bethel Miss Wix 1458377, calved 2-26-51; sire, Dal'bairn Escort 1194640; George A. Tobin, Derby, Connecticut..... 3000.00

Globe Hill Elba 43d 1473137, calved 5-8-51; sire, Ankony Magician 652339; V. T. Rand, Kanorado, Kansas..... 875.00

Dal'bairn Mignonne 7th 1458385, calved 3-3-51; sire, Dal'bairn Bandolier 1073207; Square D Ranch, Niantic, Connecticut..... 1000.00

Globe Hill Queen Mother 23d 1473138, calved 5-18-51; sire, Ankony Magician 652-339; Shadow Isle Farm, Red Bank, N. J... 1200.00

Dal'bairn Enchantress 1458380, calved 2-28-51; sire, Dal'bairn Escort 1194640; Crestfield Farms, Hopewell, New Jersey.... 850.00

Old Meadow's Blackbird 2d 1473139, calved 5-19-51; sire, Ankony Magician 652-339; Alexandra Kahn, East Fishkill, New York 750.00

Bethel Miss Burgess 67th 1458374, calved 1-18-51; sire, Prince Bandy of the Ledges 3d 1182727; Joe Sherman, Hawthorne, Pennsylvania 950.00

Our Chief Herd Sire:

H. C. Eileenmere 42d

His first calves are arriving and they are uniformly thick, deep bodied, and good headed.

Junior Sires:

Ankonian 3242d

By the 1032d out of a granddaughter of Blackbird Bandolier of Page and Revolution of Page 2d.

Ankonian 3249th

By the 1032d out of a granddaughter of Epponian of Rosemere 8th.

Our cow herd of 120 selected females includes daughters and granddaughters of such bulls as: Eileenmere 487th, Eileenmere 500th, Homeplace Eileenmere 500th, Eileenmere 999th, Prince Eric of Sunbeam, King Bardolier G. R., Blackcap Bardolier, Bandolier 223d of Wilton, Blackcap Grenadier G. R. 10th, Hill Crest Qualiteer.

Gulfstream Farm

Jim Farquhar — FT. LAUDERDALE, FLORIDA — Jim Ousley

Angus Presentation NEWS FLASH!!!

Jonesboro, Georgia, July 25—

Our 2d Annual Production Sale
Will Be Held at Our Farm on October 13th, 1952

FLINT RIVER FARMS
R. L. JACKSON, Owner

! ! Set Your Eyes and Attention on

THE SEPTEMBER AND OCTOBER EDITIONS OF THE JOURNAL FOR SENSATIONAL DETAIL REGARDING OUR OFFERINGS.

Here's A Sample ———— 40 Heifers

Bred to Grandsons of Eileenmere 487th, Eileenmere 500th and Evesback Evader.

You can place your name on our catalog mailing list by writing

Flint River Farms

Route 1, Jonesboro, Georgia—or—
1368 Ponce de Leon, Atlanta, Georgia

R. L. JACKSON, Owner
EDW. WALTON, Herdsman

Ames Plantation

Home of Prince Envious of Bates

Ames Plantation **Grand Jct., Tenn.**
R. H. SCOTT, Mgr. HOBART AMES, Owner

Senior Sire . . .
OAKRIDGE REVEMERE 11th
of Earl Marshall breeding on both sides.

Junior Sire . . .
ERIC of T. B.
a son of Oakridge Revemere 11th

FOR SALE

10 cows and heifers sired by these bulls. They are Eulima Ericas . . . directly descended from Eulima 21st . . . one of the outstanding females of this family.

TURNER BROTHERS
COVINGTON, Rt. 4 TENNESSEE

For Sale

16 Breeding Age Heifers

Enchantress Trojan Erica, Elba, Blackcap Empress, Bandy Maid Miss Burgess. Will Breed to K. B. Eileenmere 20th.

George Miller
906 W. Hillcrest Phone 2858
JOHNSON CITY, TENNESSEE

Our Herd Sire

H. C. Eileenmere
A Son of Eileenmere 2631st

15 BREEDING AGE HEIFERS FOR SALE

Leonard and Reedy Farms
JONESBORO, TENNESSEE

Sylva Farms

5 year old Tried Sire for Sale
BARB BARDOLIER S. 1047014
Half-brother to Tolan's Eva's Bandolier Lad
Sire: Barbarian Grenadier by Black Bardolier
Dam: Barbara Scripps by Bandolier of Anoka 7th

Have used him about as long as possible in my small herd. Can show 9 two-year-old heifers, 13 yearling heifers, and 34 bull and heifer calves.

H. R. DUNCAN, Owner
2009 Ogden Avenue
KNOXVILLE, TENNESSEE

Gammer Eutona 1404554 (151140), calved 2-16-50; sire, Beau Ideal of Galdrew 1122450; Penney and James, Hamilton, Missouri 7600.00

Erianna of The Ledges 1472165, calved 5-15-51; sire, Dal'bairn Bandolier 1073207; Ed O'Boyle, Katonah, New York 4500.00

Globe Hill Blackcap 18th 1312858, calved 8-11-50; sire, Whitney Bandolier 5th 934190; Boudinot Farm, Ithan, Penna. 1800.00

Bethel Blackcap 38th 1321724, calved 4-20-50; sire, Dunwalke Escort 965769; Stoneycrest Farms, Oxford, Connecticut 2500.00

Blackcap Bessie T. A. 3d 1300792, calved 10-24-50; sire, Whitney Envious 4th 972237; Fernecliff Farm, Rhinebeck, New York 4500.00

Bethel Queen Mother 31st 1458378, calved 2-27-51; sire, Prince Bandy of the Ledges 3d 1182727; Lawernce English, Altamont, New York 675.00

Blackbird Anoka 42d 1478303, calved 11-10-50; sire, Whitney Bandolier 6th 958-029; George A. Tobin, Derby, Conn. 6400.00

Bethel Blackbird 63d 1458376, calved 2-26-51; sire, Bethel Bandolier 876443; Mrs. S. Jackson, Hopewell Junction, N. Y. 1950.00

Anoka's Blackbird of Ox Bow 1280212, calved 6-29-50; sire, Anokamere 10th 1179-578; V. T. Rand, Kanorado, Kansas 1925.00

Blackcap Bessie of The Ledges 1472167, calved 9-5-51; sire, Dal'bairn Bandolier 1073207; Runacres Farm, Madison, Conn. 5000.00

Fair Promise Miss Burgess 5th 1389901, calved 8-9-50; sire, Escort's Bardolier F. P. 1036460; Dr. W. F. James, Georgetown, Ontario, Canada 3000.00

Bethel Miss Burgess 71st 1465172, calved 6-3-51; sire, Dal'bairn Bandolier 1073-207; Joe Sherman, Hawthorne, Penna. 850.00

Cornell Barbara 8th 1292190, calved 3-31-50; sire, Burgess of Rufflands 2d 805-855; V. T. Rand, Kanorado, Kansas 2500.00

Blackbird of The Ledges 4th 1472166, calved 7-3-51; sire, Bethel Bandolier 7th 1194644; R. C. Balfour, Thomasville, Ga. 850.00

Winn-Larr Barbaramere 1365830, calved 11-11-50; sire, Bandoliermere 40th 1136-505; Boudinot Farm, Ithan, Pennsylvania 1900.00

Dal'bairn Blackbird 6th 1458394, calved 6-1-51; sire, Dal'bairn Bandol'er 1073207; Square D. Ranch, Niantic, Connecticut 725.00

Karama Bandolier 1341481, calved 5-15-50; sire, Blackcap Bandolier R. F. 1001106; V. T. Rand, Kanorado, Kansas 2000.00

Hartley Edella of Katy-Did 1470143, calved 9-6-51; sire, Dal'bairn Black Mar Jr. 1163271; George A. Tobin, Derby, Connecticut 3000.00

Meadow Brook Quality 1478309, calved 9-5-51; sire, Globe Hill Royal Bandolier 1202506; Gibbett Hill Farm, Groton, Massachusetts 2500.00

Katy-Did's Rubicon Mignonne 1470144, calved 9-10-51; sire, Dal'bairn Black Mar Jr. 1163271; Shadow Isle Farm, Red Bank, New Jersey 1000.00

Meadow Brook Erica 2d 1478311, calved 9-21-51; sire, Globe Hill Royal Bandolier 1202506; R. C. Balfour, Thomasville, Ga. 800.00

Dal'bairn Elba 5th 1375693, calved 9-12-50; sire, Bethel Bandolier 876443; Ed O'Boyle, Katonah, New York 3100.00

Meadow Brook Blackbird 5th 1478307, calved 5-20-51; sire, Globe Hill Barbara Bandolier 1056986; Crestfield Farms, Hopewell, New Jersey 1950.00

Bethel Miss Burgess 76th 1375691, calved 9-7-50; sire, Bethel Bandolier 876443; Rolling Hill Farms, Danbury, Connecticut 2000.00

Black Lassie of Kent 4th 1361235, calved 4-6-50; sire, Ravenscroft Quintonian 2d 917795; Seabrook Farms, Alloway, New Jersey 1700.00

Gammer Elina 3d of Harcarse 1478305 (153608), calved 5-18-50; sire, Royal Emir of Rowley 130950; Red Oak Farm, Rocky Comfort, Missouri 4600.00

Bethel Blackbird 61st 1375688, calved 9-4-50; sire, Bethel Bandolier 876443; Seabrook Farms, Alloway, New Jersey 1000.00

Gammer Elissa 3d of Harcarse 1478304 (153609), calved 2-16-50; sire, Royal Emir of Rowley 130950; Crestfield Farms, Hopewell, New Jersey 5000.00

Bethel Mignonne 22d 1375692, calved 9-11-50; sire, Dal'bairn Bandolier 1073207; Ravenscroft Farm, Kent, Connecticut 1650.00

Globe Hill Blackbird 203d 1431178, calved 5-3-51; sire, Eblinor of Page 758191; Jefferson Farm, Butler, Pennsylvania 1250.00

Bethel Elba 47th 1375684, calved 9-1-50; sire, Bethel Black Barry 1098520; V. T. Rand, Kanorado, Kansas 900.00

Globe Hill Blackbird 202d 1372630, calved 9-29-50; sire, Eblinor of Page 758191; Dr. W. F. James, Georgetown, Ontario, Canada 1850.00

Globe Hill Eline 21st 1431180, calved 6-22-51; sire, Eblinor of Page 758191; Gibbett Hill Farm, Groton, Massachusetts 925.00

Globe Hill Pride Ever 3d 1372627, calved 9-20-50; sire, Eblinor of Page 758191; Meadow Brook Farms, Pine Plains, N. Y. 1850.00

Elga Erica of S. A. F. 174th 1459971, calved 9-19-50; sire, Prince 27th of Essar 1095076; Seabrook Farms, Alloway, New Jersey 2000.00

Wayside Evergreen 50th 1348153, calved 5-1-50; sire, Quality Prince 16th 1018-433; V. T. Rand, Kanorado, Kansas 2850.00

Tennessee Valley Breeders

Nashville, Tennessee, April 5th

SUMMARY:

49 Lots	**$20,340.00,**	**average**	**$ 415.10**
10 Bulls	**3,605.00,**	**average**	**360.50**
39 Cows	**16,735.00,**	**average**	**429.10**
Top 5 Head	**3,755.00,**	**average**	**751.00**
Top 10 Head	**6,515.00,**	**average**	**651.50**
Top 15 Head	**9,025.00,**	**average**	**601.66**
Top 20 Head	**11,305.00,**	**average**	**565.25**

Top Bull—Harpeth's Envoy of K. C. 1405-806, calved December 5, 1950; sire, Prince Envoy of Lakewood 908808; dam, Klandell of K. C. 591048; consigned by Madison P. Jones, Brentwood, Tennessee; purchased by Curry Farms, Carters Creek, Tennessee 730.00

Top Cow—Harpeth's Elga Queen 1392450, calved January 18, 1951; sire, Revolution of Anoka 1022220; dam, Elga Queen of K. C. 5th 1052203; consigned by Madison P. Jones, Brentwood, Tennessee; purchased by Joe Werthan, Nashville, Tennessee 1000.00

Second Top Cow—Commander's Queen 4th 1300017, calved May 28, 1950; sire, J Bar C Commandomere 22d 898984; dam, Gilnockie Victoria 858449; consigned by Stanford Farms, Donelson, Tennessee; purchased by Joe Werthan, Nashville, Tennessee 700.00

BULLS:

Stamp of Duchess 1376537, (Joe Gillespie), calved 7-21-50; sire, Blackcap Stamp 3d of Hillcrest 1025338; R. H. Holman, Adairville, Kentucky 410.00

Harpeth's Envoy of K. C. 1405806, (Madison P. Jones), calved 12-5-50; sire, Prince Envoy of Lakewood 908808; Curry Farms, Carters Creek, Tennessee 730.00

Black Boy of H. V. 1439771, (Roy Keisling and Son), calved 2-9-51; sire, Ethian Mercury 3d of F. B. 1142512; Dewey Vance, Nashville, Tennessee 250.00

KF Evergreen Erica 1410085, (P. W. King), calved 2-2-51; sire, Buck Evergreen 1062-

652; Dewey Vance, Nashville, Tennessee.. 245.00

KF Bandolier 1410083, (P. W. King), calved 3-7-51; sire, Buck Evergreen 1062-652; Neal Robertson, Ashland City, Tenn. 235.00

Shy Idol of P. G. 1381357, (Popular Grove Farms), calved 12-16-50; sire, Macmere 20th 686554; Dewey Vance, Nashville, Tennessee 390.00

Black Major 3d 1435554, (W. L. Qualls and Son), calved 4-23-51; sire, Black Major 22d 1177992; Dewey Vance, Nashville, Tennessee 250.00

Croquett's Lad of P. G. 1381359, (Roger W. Sanders), calved 1-2-51; sire, Macmere 20; Haynes Haven Stock Farm, Spring Hill, Tennessee 360.00

Black Peer of Steveway 1486808, (Steveway Farms), calved 2-11-51; sire, Black Peer 132d of Angus Valley 1117645; E. N. Rennon, Nashville, Tennessee..... 510.00

White's Pride 1472256, (T. K. White), calved 3-23-51; sire, Prudenthian 10th of Landondale 1132884; E. E. Page, Kingston Springs, Tennessee..... 225.00

COWS:

Pride of Prudenthian 1409685, (Hugh Bryan), calved 4-21-51; sire, Prudenthians' P. of Pageland 956661; Curry Farms, Carters Creek, Tennessee..... 260.00

Lady Hardwick 1412869, (Hugh Bryan), calved 4-25-51; sire, Prudenthians' P. of Pageland 956661; Curry Farms, Carter Creek, Tennessee 260.00

Sunview Jane 1369265, (R. R. Clark and Son), calved 2-7-51; sire, Billy John 2d 1034421; Walter Burton, Smithville, Tennessee 305.00

S. V.'s Blackbird 1378634, (R. R. Clark and Son), calved 3-7-51; sire, Billy John 2d 1034421; Walter Burton, Smithville, Tennessee 305.00

Eriamere's Pride of S. U. 1417504, (R. R. Clark and Son), calved 5-4-51; sire, Ericmere W. 31st 1241380; P. D. Houston, Nashville, Tennessee 280.00

Glenn Cliff Empress 3d, (E. E. Davidson), calved 5-14-51; sire, Quinlac Black Prince 1124964; P. D. Houston, Nashville, Tenn. 300.00

Glenn Cliff's Marqueta 2d, (E. E. Davidson), calved 6-6-51; sire, U. T. Mint 7th 714935; P. D. Houston, Nashville, Tenn... 295.00

Glenn Cliff Floreta 2d, (E. E. Davidson), calved 6-17-51; sire, U. T. Mint 7th 714-935; A. C. Crawford, Livingston, Tenn..... 310.00

Haveness 21st, (Haynes Haven Farm), calved 1-3-51; sire, Envious Eileenmere of RK 2d 957931; Steveway Farms, Nashville, Tennessee 300.00

Master Princess of H. H. 51st, (Haynes Haven Farm), calved 1-5-51; sire, Master Prince of RK 17th 1064748; Steveway Farms, Nashville, Tennessee..... 380.00

Master Princess of H. H. 61st, (Haynes Haven Farm), calved 1-14-51; sire, Master Prince of RK 17th 1064748; Steveway Farms, Nashville, Tennessee..... 380.00

Bandolier Haveness 121st, (Haynes Haven Farm), calved 3-23-51; sire, Envious Bandolier of RK 3d 957945; Frank Beaty, Manchester, Tennessee 300.00

Haveness 201st, (Haynes Haven Farm), calved 4-20-51; sire, Master Prince of RK 17th 1064748; Curry Farms, Carters Creek, Tennessee 310.00

Alfaland's Eisa Erica 1439524, (E. D. Hicks, Jr.), calved 6-22-50; sire, Prince Eston of Lakewood 908817; Joe Werthan, Nashville, Tennessee 575.00

Harpeth's Enigma Twin Envoy B. 1392447, (Madison P. Jones), calved 1-1-51; sire, Prince Envoy of Lakewood 908808; Joe Werthan, Nashville, Tennessee..... 530.00

Harpeth's Enigma Twin Envoy A. 1392448, (Madison P. Jones), calved 1-1-51; sire, Prince Envoy of Lakewood 908808; Joe Werthan, Nashville, Tennessee..... 530.00

GRAHAM SCHOOL

A SCHOOL FOR CATTLEMEN
ONLY SCHOOL OF THE KIND

We guarantee to teach the progressive cattleman how to accomplish the following or his money back:

How to make many barren cows breed, control abortion, deliver calves, remove afterbirths, artificial insemination, diagnose pregnancy, keep cows breeding, keep bulls breeding, disease prevention, have clean healthy udders and a thorough working knowledge of the reproductive organs.

Write or Wire for Catalog

GRAHAM SCIENTIFIC BREEDING SCHOOL

216 East Tenth Street — Kansas City 6, Mo.

$3,000 in PREMIUMS

ABERDEEN-ANGUS SHOW

OCTOBER 4-9 During the State Fair of Texas

JUDGING, Mon., Oct. 6 JUDGE, A. H. Spitzer, Pleasant Plains, Ill

The Livestock Exposition includes 27 different breeds of beef and dairy cattle, horses, sheep, swine and Angora goats, with $77,774 in PREMIUMS!

PAN-AMERICAN HOLSTEIN SHOW, OCT. 10-17—$10,000 in PREMIUMS! The exciting Parade of Champions at 8 P.M. Oct. 15 See the spectacular . . .

STORYBOOK of TEXAS AGRICULTURE

★ DEAN MARTIN AND JERRY LEWIS ★

America's Funniest Comedy Team IN PERSON

★ ICE CYCLES of '53 ★ MIDWAY ★ EXHIBITS
★ COTTON BOWL FOOTBALL ★ CIRCUS
★ AUT SWENSON THRILLCADE

She's a LULU in '52

The BIGGEST STATE FAIR in the WORLD!

Blackcap Envoy of Harpeth 1405808, (Madison J. Jones), calved 2-24-51; sire, Prince Envoy of Lakewood 908808; French Broad Farm, Bowling Green, Kentucky 450.00

Harpeth's Elga Queen 1392450, (Madison P. Jones), calved 1-18-51; sire, Revolution of Anoka 1022220; Joe Werthan, Nashville, Tennessee 1000.00

Harpeth's Erinthia 1405817, (Madison P. Jones), calved 4-15-51; sire, Erinthian 25th of F. B. 913035; French Broad Farms, Bowling Green, Kentucky 575.00

Nona of H. V. 1362283, (Roy Keisling and Son), calved 5-15-51; sire, Sylva Thickset 10th 966356; Frank Beaty, Manchester, Tennessee 385.00

Hessie's Dutchess 1256313, (Roy Keisling and Son), calved 7-18-50; sire, Bob 50th 1012573; Jas. Vaughn, Nashville, Tenn... 550.00

Bandolier of Belleview 1339323, (M. A. Petty), calved 11-23-50; sire, Eric Bandolier P. B. 2d 1138692; P. D. Houston, Nashville, Tennessee 280.00

Prides Marshall M. P. 2d 1339324, (M. A. Petty), calved 11-24-50; sire, Eric Bandolier P. B. 2d 1138692; J. N. Dickson, Van Lear, Tennessee 320.00

Dianne B. 1330251, (Poplar Grove Farms), calved 3-3-50; sire, Hardwickmere's Prize 2d 1106679; Steveway Farms, Nashville, Tennessee 380.00

Ruth 58th 1288489, (W. L. Qualls and Son), calved 9-11-50; sire, Kern Myles 1017960; A. M. Ashpaugh, Nashville, Tennessee 320.00

Mandy 16th 1307025, (W. L. Qualls and Son), calved 4-20-50; sire, Kern Myles 1017960; Joe Werthan, Nashville, Tenn... 400.00

Rose 1370687, (C. B. Ramsey and Sons), calved 7-15-50; sire, General 2d of Wright's 1122387; Joe Werthan, Nashville, Tennessee 350.00

K. Pride Salome 1369122, (Roger W. Sanders), calved 9-20-50; sire, Elmar B. A.; A. M. Ashpaugh, Nashville, Tennessee 500.00

Bandolier's Keepsie 9th 1288330, (R. A. Sewell and Sons), calved 5-20-50; sire, Bandoliers 36th of McCartt 1053018; P. D. Houston, Nashville, Tennessee 500.00

Bandolier's Evergreen 8th 1288331, (R. A. Sewell and Sons), calved 6-28-50; sire, Bandolier 36th of McCartt 1053018; P. D. Houston, Nashville, Tennessee 500.00

Bandolier's Janie 10th 1288333, (R. A. Sewell and Sons), calved 7-8-50; sire, Bandolier 36th of McCartt 1053018; Joe Werthan, Nashville, Tennessee 470.00

Blackbird of Rock Haven 3d, (H. B. Smith), calved 9-21-50; sire, Ravenswood Hero 2d 930236; Ted Horner, Centerville, Tenn..... 450.00

Commander's Queen 4th 1300917, (Stanford Farms), calved 5-28-50; sire, J Bar C Commandomere 22d 898984; Joe Werthan, Nashville, Tennessee 700.00

Princess Estonia C. S. 1326683, (Stanford Farms), calved 6-11-50; sire, Prince Sunbeam 404th 1078674; Joe Werthan, Nashville, Tennessee 650.00

Heart's Delight Violet 8th 1309689, (Steveway Farms), calved 3-31-50; sire, Blackbird Bataan 777269; Joe Werthan, Nashville, Tennessee 500.00

Heart's Delight Mayflower 18th 1309691, (Steveway Farms), calved 4-2-50; sire, Blackbird Bataan 777269; Joe Werthan, Nashville, Tennessee 675.00

Lascasaas Lady of R. P. V., (R. P. Vaughan and Son), calved 8-1-51; sire, Blackcap Revolution O. F. 1070720; P. D. Houston, Nashville, Tennessee 310.00

Lady of R. P. V. 1395088, (R. P. Vaughn and Son), calved 3-20-51; sire, Blackcap Revolution O. F. 1070720; Frank Beaty, Manchester, Tennessee 350.00

Entry: P. D. Houston, Nashville, Tennessee.. 500.00

Bulls For Sale

15 Good Yearling Grandsons of Eileenmere 487th

Sired by Eileenmere 639th. Priced at $400.00 to $600.00. Also 19 Commercial Angus 2 and 3 year old cows and choice calves. Rebred.

Farm at Trimble, Missouri

FRED EKSTROM, Owner
Kankakee, Illinois

KEITH RICE, Manager
Trimble, Missouri

Aberdeen-Angus Weathervane

Attractive - Practical Durable

This is the weathervane you want for your farm. Made of black enameled steel, the Angus is 15" high and 22-3/4" long. We are offering these complete, for only $20.00 while our present supply lasts. Order yours now, F. O. B. Send check or money order with your order to Box 238, Webster City, Iowa.

NO C.O.D.'S PLEASE

The Payne Tool and Engineering Company

c/o ABERDEEN-ANGUS JOURNAL P. O. Box 238 Webster City, Iowa

Stype

(Continued from page 67)

of Berkshire county in the West Midlands. J. J. Watson is the manager of the beautifully maintained farming enterprise. It is in this countryside that one sees rural England at its best: The winding lanes like green tunnels under the overspreading trees, the profusion of brilliantly colored flowers, and, on the lonely downs, the mist and fog which lend enchantment to the distant vistas of rounded hills.

The nearest town is the quiet, picturesque village of Hungerford. I remember well from previous visits seeing on the approach to the town the old toll house with its castellated top and the four great towers which mark the corners.

This is the way it is in England: At every turn in the road there is some building constructed centuries before, so that the past is always with one. There is not a foot of ground, it seems, nor a structure of any age at all that has not figured in the country's history and does not have some romantic story to tell.

Hungerford inherits curious old-world customs dating from the 14th century, many persisting until recent times. Such a one is that of Hock-day when two privileged gentlemen called Tuttimen would circulate through the town with the interesting mission of kissing all the women folk. This custom and others come down from John of Gaunt, undoubtedly the "big dog" of the region in Hungerford's early days around 1370. It was also from this same citizen that the townspeople acquired the right to fish in the neighboring trout stream.

Berkshire is primarily an agricultural area lying in a wide bend of the Thames River not far from London and was used during World War II as an evacuation center.

It may be of interest to readers to know that the Royal Castle of Windsor is to be found in Berkshire. This great pile of stone is immense and a constant attraction for tourists.

But back to Stype Farms from whence the charm of the English countryside has

FRANKLIN

Double Service to Stockmen

YOU get TWO forms of value in Franklin Protective Products. First the intrinsic value of the products themselves. Each item that carries the Franklin label is of proven effectiveness for its intended purpose. And each item is economically priced.

The second form of value in which Franklin products excell is that of accessibility. In controlling disease, promptness is often vital to the prevention of losses. Well stocked Franklin dealers throughout the West enable livestock owners to get what they need just when they need it.

So Franklin serves the interests of stockmen two ways—by making quality products, and by putting this dependable protection within convenient reach of those who need it.

COMPLETE BLACKLEG PROTECTION

is provided in a single dose of

FRANKLIN CLOSTRIDIUM CHAUVEI-SEPTICUS BACTERIN

Combines a full dose for Blackleg with a full dose for Malignant Edema.

The Outstanding Leader In This Field!

The Franklin laboratory in Amarillo recently produced its hundred millionth dose of bacterin for Blackleg immunity.

Use FRANKLIN and be SURE!

O. M. Franklin Serum Co.

DENVER KANSAS CITY WICHITA AMARILLO FT. WORTH MARFA EL PASO
ALLIANCE SALT LAKE CITY LOS ANGELES PORTLAND BILLINGS CALGARY

Local Drug Store Dealers.

Shipping Fever

deserves special attention. Best known protection is

FRANKLIN CORYNEBACTERIUM-PASTEURELLA BACTERIN

A dose now followed by a booster dose before weaning or shipping gives strong protection.

Pink Eye Powder

SIMPLIFIES TREATMENT

Blow powder into the eye. Secretions in the eye make a sticky solution that stays put, giving quick relief.

1 Oz. Puffer Tube $1.00

Destroy eggs as well as worms with

FRANKLIN SCREW WORM KILLERS

1038 (liquid)
EQ335 (smear)

FRANKLIN Products

ARE EASY TO BUY

In nearly every town wherever livestock are important you are quite sure to find a FRANKLIN Dealer — usually the leading drug store. Write for free catalog and name of nearest dealer.

Typical Veterinary Supplies Dept. of Franklin Dealer

Wanted, Herdsman, Farmer, Agricultural Graduate preferred, for working job with registered and commercial Angus in new south. Good salary, excellent opportunity.

ROBERT H. BEATTIE

P. O. Box 1704 New Orleans, Louisiana

Angus Sweep Dixie

The Aberdeen-Angus breed is enjoying a lion's share of Dixie's swing from cotton to cattle. Read about the South's live stock progress in Live Stock Weekly. Write for free sample copy care of Box 1245-A, Memphis, Tennessee.

Applewood Angus

Featuring the GET of

APPLEWOOD BANDOLIER 135th

A son of BANDOLIER of ANOKA 3d

(Full Brother to Int. Grand Champion)

—and—

ELBA'S BARDOLIER

By BLACKCAP BARDOLIER

By BLACK BARDOLIER

Typy set of heifers ready to wean. Mostly sired by 135th. Most of these double granddaughters of Bandolier of Anoka 3d. Also good set of bulls up to service age.

Blood that does good for other breeders.

•

Edward Polka

RIVERTON, (2 mil. W 6½ N) NEBRASKA

HERMAN CUSTER, Manager

led us. I could not refrain from wondering how it was that Sir William, an automobile manufacturer, became a breeder of pedigree cattle. And this is how he answered me: "It was because I had always been associated with the country and had been farming for some years before but had not had any pedigree stock. I took a long time to make my selection, and finally decided on Aberdeen-Angus for my beef stock because on the one hand they are hornless and on the other hand they are hardy; and, further, they have such a good texture of meat and weigh out so well when killed."

The motor magnate is well pleased with his selection. "As I proceeded in the breeding, I have become more and more convinced that the Aberdeen-Angus is a first-class breed and has a great future," he added.

A fine-looking bull by Stype Jovial Cavalier is now being used by Rootes to line breed to Ervillax's heifers. This is the West Drums bred reserve senior champion at Perth in 1951.

Sir William has not restricted his farming operations to the "Doddies". He is also a prominent breeder of Guernsey cattle and Hampshire Down sheep, and has, since the war, exported stock to several of the Dominions, the U. S. A. and Argentina.

This livestock is also bred at Stype Farms near Hungerford.

For his Guernsey herd, Rootes also went in for good breeding. His champion bull, Antonio III of Toadsmoor, was purchased at the record price of 3,400 guineas in 1943. His son, Stype Richmond's Antonio, has recently been sold to the National Institute for Research in Dairying at Shinfield, near Reading. Rootes' dairy herd has recently topped the milk records in Great Britain.

Sir William's Hampshire Down flock has won a string of successes at leading British sheep fairs and shows, including championships at the Royal Show and at Smithfield.

In Scotland, Rootes breeds the black-faced—or mountain—sheep. He does not go in for showing these flocks but breeds them purely for commercial purposes. However, the stock is of a high quality and commands high prices.

Besides the sheep, Sir William has in Scotland a second herd of Aberdeen-Angus. The farm is at Glenalmond, in Perthshire, and the animals have the same prefix as those in the English herd.

From all these facts it is easily seen that Sir William Rootes is not one to rest on his laurels but that his restless vitality makes itself felt in whatever line he undertakes. Helping to put the Aberdeen-Angus breed "on the map" in a part of the country where it was little known before is, we think, a signal contribution to agriculture.

Sale Catalogs

(Continued from page 62)

Not only are many breeders holding their first public sale, but the steady growth of county, district and state associations places the responsibility for assembling auction sale data on changing officer personnel within these associations, usually the secretary.

"How should I prepare my copy for your printers?" "What information or what material do you need for the catalog?" "How early should my catalog copy be ready?" These questions, and others, so confusing to the beginner can readily be answered. Your catalog printer can be of great help to you, but no one ever put out a truly commendable catalog without hard and earnest toil in the preparation of the editorial material or "copy" as the printers term it. For building a catalog is a painstaking operation, great store being set on honesty and accuracy of statement and pedigree. However, unless a specialized service is required, all of that work should be done before mailing or bringing your catalog to the printers.

Time is of such importance that it must be given first consideration. If complete copy is in the hands of the printer fifty to sixty days ahead of the sale, this time will be consumed by the details connected with the printing of the catalog and getting it into the mail, plus the allowance of time for the recipient to give it his attention. If

MOST EFFICIENT HUMANE TATTOO DEVICE KNOWN

Dr. Barger's TATTOOING GUN

Backed with 3 YEARS of Testing by Veterinarians

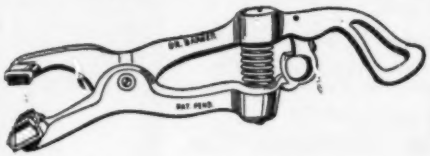

Slotted Needles *Eliminates Hand Rubbing of Ink into Ear*

Just cover sponge rubber pad and base of needles with ink, compress spring, position on ear and pull trigger. INSTANT ACTION drives needles into ear, injects ink for permanent mark. POWER SPRING retracts needles leaving animal FREE. You may use any good liquid or semi-liquid tattooing ink.

Action So Swift *You can Tattoo Cattle without Restraint*

Ruggedly built of high tensile aluminum alloy. Non-corrosive needles are SLOTTED for ample ink carrying capacity. Gun takes up to four 5/8 inch letters or numerals.

Prices:

Dr. Barger's Gun.....$12.00

Letters or numerals, each..... .50

Order Now:

Send check or money order. . . . We pay postage. Send COD you pay postage and COD charges.

The Barger Livestock Identifier Co.

c/o ABERDEEN-ANGUS JOURNAL P. O. Box 238 WEBSTER CITY, IOWA

more time can be allowed, and it should be where possible, there can be correspondence to clear up questions which may arise, or to insert late breeding dates or last minute registration numbers where applications have been sent in late. It is not always possible to set the sale date six to twelve months ahead, but it is highly desirable from every standpoint. In some instances plans are made as far as two years in advance and for a first sale this is indeed, good, planned, business management.

An attractively illustrated catalog will serve the seller forcefully and persuasively as can no other medium. Therefore cattle should be put into condition early enough that the photographs can be made by an experienced live stock photographer, thus showing them to best advantage. After the photographs are made, the cuts can usually be made up by a reliable engraving company, on the order of your printer, while the pedigrees and other catalog material are being set into type. When the photographer, engraver and printer are rushed, the result can be an unsatisfactory reproduction. Where it is impossible to secure good photographs of the cattle selling, cuts of ancestors of the cattle can be used to advantage. One time a young man who had been experimenting with photographing cattle said: "Have someone lead the bull out in front of the barn. Then jump out and open an umbrella in the bull's face. This will surprise him and cause him to lift his ears. Then snap the picture." This method is not recommended as results might not be as anticipated. It would seem that photographing cattle had best be left to professionals, of which there are some good ones in the business.

"How should I prepare my copy for your printers? After the cattle have been selected start immediately to prepare your copy. If the cattle are not registered, get them registered at once. If you have a tabulated pedigree for each animal or part of the animals these should be supplied to the printer. For those on which no tabulations are supplied, the pedigrees can, of course, be made up from the registrations. Prepare any comment concerning an individual in advance, taking into consideration the animal both as an individual and as to pedigree. Footnotes are most valuable when they are truthful and not too lengthy. Do not try to attach each note to the pedigree. Identify each note with the name and number of the animal for which it is intended. Several notes can be included on one sheet, keeping in mind to type or write on one side of the sheet only, so that those who handle the catalog copy can cut the notes apart and place them properly in the catalog copy. When the pedigree material is complete, together with the footnotes, and you have selected the photographs or cuts which you wish to appear, then some thought should be given to the "trimmings" —the title, announcement, terms and con-

They're Here!!!

CALVES BY

Homeplace Eileenmere W. B.

A grandson of the "487th"

SHOWING THEM IS A PLEASURE, DROP BY—ANYTIME.

Blue Lake Plantation

ERIC C. BIEDENHARN, Owner

BOVINA, MISSISSIPPI

Tarkio's Own Breeding

. . . Bred for Beef, for Uniformity and Show Purposes

Look at the uniformity of the bulls shown—the alikeness that means prepotency in the bulls, quality in the Females that produced them.

Whatever your purpose in breeding too much care cannot be exercised in selecting your foundation. Down "Through the Years" TARKIO has become the Established Home for both GRAND CHAMPIONS and MARKET TOPPERS.

Offering: Some fine Herd Bull Prospects—Both yearlings and Proven Sires. Also some females of various ages. REASONABLY PRICED.

THEY WILL PLEASE YOU.

Come and inspect our herd, or write for information.

A. H. SCHMIDT & SON - STOCK YARDS STATION Kansas City 15, Missouri

Read the... **Pacific Stockman**
The west's largest exclusive beef cattle magazine.
P. O. Box 750
REDWOOD CITY, CALIFORNIA

Live Stock Insurance
The HARTFORD INSURANCE COMPANY Insures One or any number of Cattle. Any Period of Time desired; also transit protection.
Mrs. J. B. McCorkle, Representative
Suite 3710 A.I.U. Building
COLUMBUS 15, OHIO

Popular Families
Bandolier Breeding predominates our Females.
Page Bred Bulls, our sires, a perfect Bandolier cross.
Good, blocky steers are the results.
HER-MEL FARMS
235 Pleasant Valley Road
MILFORD, MICHIGAN

HAMPSHIRE
The UNIVERSAL Sheep
Add a flock of profitable HAMPSHIRE SHEEP to your livestock program because rapid growth, early maturity, and weight all count when you have market lambs to sell.
BREEDERS LIST AND LEAFLET, FREE.
American Hampshire Sheep Association
72A Woodland Avenue Detroit, Michigan

ditions and whether special headings or slogans are to be used at the tops of pages. All printers copy should be on one side of a sheet only. A dummy catalog might be prepared which can be made by folding a number of 8½x11 typing paper sheets in half the 8½ inch way and stapling or sewing them at the backbone. Then on each page of the dummy indicate that portion of the copy which is to appear, bearing in mind that all catalogs come in multiples of four printed pages.

State and District Association sale managers and secretaries have a great many people to please. Members and consignors to a sale should cooperate with them fully. When entries are in the hands of the sale manager in plenty of time, he can get this material together and to the printer, thus leaving more time for handling the countless other details involved in holding a sale. By far the best method for supplying the papers for entries for a group of breeders, is to place each man's consignment papers in a 6½x9½ open end envelope, plainly labeling that envelope on the outside with the name and address of the owner. Then there will be no question as to proper ownership listing in the catalog. Mr. Clair Mason of Marshalltown, Iowa, who owns and efficiently operates his own auction sale barn, also manages several sales a year for district associations. The copy which comes from his brief case is all in catalog envelopes of the above size. One envelope he has labeled "cover and preliminary pages" and in that envelope along with the listed contents, he has filled out a form stating the number of catalogs and envelopes he will require, where and how they are to be shipped, and any other special information which he wishes to convey. Since he handles sales from year to year, he usually has a few envelopes left over from the previous sale which serve nicely as containers for the new copy. Where more than one owner is supplying cattle to a sale, this concise method precludes later questions by the catalog compiling department. Each man's consignment is vastly important to him and if there are errors it is the sale manager who bears the brunt of the complaint, the best he can do being to pass it along to the printer. It is better to lean toward over-simplification than to leave any loose ends for chance misunderstanding. Some things which are perfectly clear to those who have handled catalogs over a period of many years are not so clear to others who have not had as much experience. And with the increase in numbers of cattle, numbers of breeders, numbers of sales and numbers of sale catalogs, comes the increase in personnel in the printing company office and shop to handle this work. These people are all carefully trained and your cooperation with them toward the end of complete accuracy of printers copy is very valuable.

Another question which is often asked: "How many catalogs are usually printed for a sale?" Every sale requires its own quota of catalogs. There is no general statement which would cover the number of catalogs necessary for all sales. The minimum number of catalog to order is 500 copies and orders run from that amount as high as 5,000 copies. The mailing list which you wish to cover greatly influences the number of catalogs to print. If you have no mailing list and wish to cover Aberdeen-Angus breeders in certain states, that list of names would give you a fair idea of how many catalogs to print. The JOURNAL office or fieldman can be of help to you in this regard, as he can estimate the number for your mailing and the number which you will want to reserve for sale day. For some sales 300 are sufficient for sale day, for others 500 are held back for this purpose. It is better to have plenty of sale catalogs since the cost on additional hundreds over

DWIGHT ANGUS...
"Some of the Best in the South"

Eric Lad 2d of Dwight
Our Senior Herd Sire
Epponia 5th of Dwight
A daughter of Eric Lad 2d
ALSO IN SERVICE
Eric Lad 4th of Dwight and **Two Sons of Eileenmere 500th**
A grandson of the 500th
Eileenmere 1147th and Eileenmere 1136th
DWIGHT KENNEDY, Owner
CLAXTON, GEORGIA
H. M. TIPPINS, Farm Manager

Blue Ridge Prairie Stock Farm

SALE

Selling

August 16th, 1952

SALE

15 Open Heifers

Sired by Cole's Eileenmere Barbara 978951 and
Cole's Eileenmere 3d 1221166

30 Cows and Calves

Calves sired by Cole's Eileenmere Barbara 978951, son of Eileenmere 487th and Cole's Eileenmere 3d 1221166, a son of Cole's Eileenmere Barbara 978951, rebred to the reference sires listed below.

4 Bulls

One 3 year old, two 2 year olds and one yearling.
All sons of Cole's Eileenmere Barbara 978951.

Reference Sires:

COLE'S EILEENMERE BARBARA 978951
COLE'S EILEENMERE 3d 1221166
HAPPY ACRES EILEENMERE 7th 1300299
(A Son of Homeplace Eileenmere 687th)

Families:

BANDY MAID MISS BURGESS, JUANERRA ERICA, ENCHANTRESS ERICA, SECOND BRANCH BLACKBIRD, McHENRY BARBARA, ROSEMERE BARBARA, ELBA ERICA, EISA ERICA and BLACKCAP.

Selling Granddaughters of Eileenmere 85th with calves by a son of Eileenmere 487th and several will be rebred to the reference sires mentioned above. 16 daughters of Superlative 711445 with calves by above mentioned bulls.

Don Thompson is selling 7 cows and calves from 2 to 7 years old of the following families: McHenry Barbara, Blackcap and Blackbird. The calves are from a Pagemere bull.

Sale at the farm, located 4 miles east on 136, 2 miles south on 146 of Bethany and 1/2 mile west on all weather road.

Blue Ridge Prairie Stock Farm

Bethany, Missouri

WILBUR COLE, Owner **Auctioneer, ROY G. JOHNSTON**

Mr. "T V" Says:
"Come to Green Valley—Tuesday, September 23d"
Liberty, Missouri

IT'S A FACT
Gentle Chester Whites Farrow, Raise Larger Litters That Gain Faster on Less Feed—Profitably Produce More Meat Type Market Toppers. For Facts, Write
CHESTER WHITE SWINE RECORD ASS'N
Levi P. Miller, Sec'y ROCHESTER, IND.

The Poland China World
Official Publication of the
Poland China Record Association
1 year $1.00 3 years $2.00
301 E. Losey St.
GALESBURG, ILLINOIS

the original 500 is a comparatively inexpensive publicity expenditure. For the "average" sale up to 1750 catalogs are ordered, with many going to 2500 and a few over 3500.

The cover of the catalog should make a good impression. If the cover is attractive it will influence the recipient to turn the page and look inside. The best plan is to keep the cover in line with the quality of the cattle. The cover is a good place to go "all out" if you have something fancy to sell. This may be done by submitting a plan to your printer who will have a commercial artist draw up a design. Often this design may be so arranged that the date may be set in type and changed from year to year. Thus the cover becomes somewhat of a trade mark identified with the herd. Some designs may be varied yearly by the use of different colored paper stocks and different colored inks, but carrying the same basic design. Do not expect an unusual or fancy cover without considerable added expense. This requires time and thought by trained and qualified people which is expensive. But where the cattle are good enough, it is well worth what it costs. Good quality of paper stock throughout a catalog is important to present the best possible impression to your prospective bidders. It is the representative for your cattle and herd and is sent out as your silent salesman.

In summing up one would say—first a breeder must have good cattle, then properly prepare them for the trade, then prepare the photographs and the pedigrees and other catalog material, then allow sufficient time to produce the finished catalogs and get them into the hands of prospective buyers ahead of the sale. Close cooperation with your breed paper and your catalog printer, can be, after all, a most profitable investment in any man's cattle business.

French Broad-Glen Airy Sale

Lexington, Kentucky, April 3d

SUMMARY:

58 Lots	$103,690.00,	average	$1786.20
6 Bulls	16,000.00,	average	2666.66
52 Cows	87,690.00,	average	1684.61
Top 5 Head	26,650.00,	average	5330.00
Top 10 Head	40,050.00,	average	4005.00
Top 15 Head	50,200.00,	average	3346.66
Top 20 Head	60,100.00,	average	3005.00

Top Bull—Eldan Bardolier G. A. 1355831, calved May 2, 1950; sire, King Bardolier G. R. 794602; dam, Elsmeade Edella 46th 973256; consigned by Glen Airy Farm, Versailles, Kentucky; purchased by Blissful Farms, Marianna, Arkansas **10000.00**

Second Top Bull—Evader Mercury 9th F. B. 1387430, calved March 10, 1950; sire, Cesor's Evader Mercury 612545; dam, Ettar 30th of F. B. 721980; consigned by French Broad Farms, Bowling Green Kentucky; purchased by Ro-Air Farm, Louisville, Kentucky **1800.00**

Top Cow—Blackcap Bessie 110th of S. A. F. 1391740, calved September 3, 1950; sire, Prince 500th of Bates 954549; dam, Blackcap Bessie of V. V. 931545; consigned by French Broad Farms, Bowling Green, Kentucky; purchased by Joe Steed, Broken Arrow, Oklahoma **4600.00**

Second Top Cow—Miss Burgessmere G. A. 2d 1355834, calved May 5, 1950; sire, Bardolier of Airdrie 1104952; dam, Echo Burgessmere 17th 804369; consigned by Glen Airy Farm, Versailles, Kentucky; purchased by Hillside Farms, Inc., Washington, Missouri **4100.00**

Consigned by French Broad Farms

BULLS:

Evader Mercury 9th F. B. 1387430, calved 3-10-50; sire, Cesor's Evader Mercury 612545; Ro-Air Farm, Louisville, Ky. 1800.00

Erinthian Mercury 2d of F. B. 1399290, calved 10-7-50; sire, Black Evader F. B. 1079960; H. D. Morgan, Rome, Georgia.. 1450.00

Mercury of P. R. 3d 1401668, (Park Row Farm, calved 7-19-50; sire, Cesor's Mercury 4th 910559; Wheeler & Kendall, Campbellsville, Kentucky 1250.00

Consigned by Glen Airy Farm

BULLS:

Eldan Bardolier G. A. 1355831, calved 5-2-50; sire, King Bardolier G. R. 794602; Blissful Farms, Marianna, Arkansas 10000.00

Barbarian Bardolier GA 2d 1484454, calved 1-2-51; sire, King Bardolier G. R. 794602; King Merritt, Bovina, Mississippi 1000.00

Blackcap Bardolier P. R., calved 2-23-51; sire, Pride's Bardolier G. A. 1177339; Shandra Farm, Rome, Georgia 500.00

Consigned by French Broad Farm

COWS:

Evader's Ettar of F. B. 1369525, calved 10-11-50; sire, Black Evader F. B. 1079960; Triple-A-Ranch, Jonesburg, Missouri 1900.00

Evader's Eva of F. B. 1454140, calved 3-6-51; sire, Black Evader F. B. 1079960; H. D. Morgan, Rome, Georgia 800.00

Evader's Ettar 2d F. B., calved 5-18-51; sire, Black Evader F. B. 1079960; M. & L. Ranch, Burnet, Texas 2000.00

Evader's Blackbird of F. B., calved 5-25-51; sire, Black Evader F. B. 1079960; Blissful Farm, Marianna, Arkansas 1400.00

Mercury's Ettar of F. B. 1274269, calved 2-27-50; sire, Cesor's Evader of F. B. 612-545; Hillside Farms, Inc., Washington,

Spring River Farm, Burr Oak, Mich.

Senior Herd Sire Ericmere 90th 691397

Sire: Prizemere 307th 468743
- ★Eileenmere 61st 450556
  - ★Eileenmere 32d 428072
    - ★★Eileenmere 15th 398457
    - Blackbird Girl 7th 363545
  - Ectessa 370351
    - Shady Brook Elwood 246334
    - Erica Ever 281032
- Pride of Rosemere 204th 430836
  - ★Prizemere 32d 369132
    - ★Prizemere 9th 292566
    - ★Pride of Rosemere 37th
  - ★★Pride of Rosemere 67th 379980
    - ★Prizemere 9th 292566
    - ★Pride of Rosemere 37th

Dam: Erica 19th of Rosemere 405624
- ★Prizemere 32d 369132
  - ★Prizemere 9th 292566
  - ★Pride of Rosemere 37th 310372
- Erica 8th of Rosemere 328484
  - Quality Lad of Rosemere 3d 217746
  - Erica of Woodlawn 5th 155892
    - Meraman of Tierra Alta 206566
    - Pride of Rosemere 14th 218938
    - Knight of Rosemere 185073
    - Pride McHenry 66th 104154
    - ★★★Oakville Quiet Lad
    - Brookside Quality Queen 2d
    - Prince Albert Ito 84486
    - Erica 2d of Southgate 64012

Did you notice that a daughter (Lot 8) of Ericmere 90th (above) sold with heifer calf for $10,000 at the Shadow Isle sale . . . With due respect to Prince Eric, this should give you some idea what Ericmere 90th's daughters might look like. Come and see for yourself. You will also enjoy seeing Ericmere 90th and his many sons.

HEIFERS AND BULLS AVAILABLE AT PRIVATE SALE.
A cow herd of equal quality. Need we say more.

LILLIAN and NEIL GEIMER, Owners Tel.: 3288 W. F. DERHAMMER, Herdsman

Happy Acres Angus Farm

Announcing the Sale of....

Happy Acres Eileenmere 70th 1451603

—to—

Thalmann's Stock Farm, Haven, Kansas...and McCurry Bros. Angus Farm, Sedgwick, Kansas

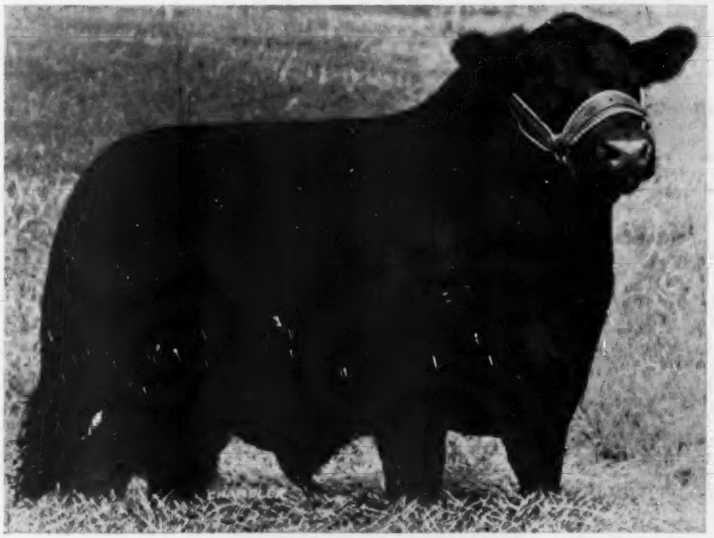

Happy Acres Eileenmere 70th 1451603

Thanks and Best Wishes to the new owners:

We feel confident that this young bull sired by Homeplace Eileenmere 687th will in the future prove to be a very sound investment for his new owners.

We have several young bulls by Homeplace Eileenmere 687th.

VISIT US AT THE FARM

C. L. Myrick & Son — Stanberry, Missouri

WESTON'S
STOCKBREEDER'S SUPPLIES

Serving leading stockbreeders throughout the nation for over 32 years with best quality merchandise.

General Supplies | Blankets & Banners
Show Equipment | Hand-Made Brushes
Surgical Instruments | Tattoo Equipment

Send for a FREE copy of our General Catalogue

WESTON MFG. & SUPPLY CO.
1937 Speer Blvd. Denver, Colo.

An Announcement

L. R. MORFORD (The Chain Man) passed away on June 2d of a heart attack suffered while at his office. So, for the first time in many years his monthly message to his many friends and fellow breeders of Aberdeen-Angus cattle does not come directly from him.

It was Mr. Morford's expressed wish that his chain business be continued in the same manner as he conducted it. Bill Hills and Beryl Stanfield, his immediate associates in the Morford Specialty Company, have pledged themselves to do this and to maintain the established and proved quality of the Morford chain and the prompt service Morford chain users are accustomed to.

MORFORD
SPECIALTY COMPANY
IOWA CITY, IOWA

Missouri 2300.00
Mercury's Erinthia 2d of F. B., calved 8-7-50; sire, Cesor's Evader Mercury 612545; Hillside Farms, Inc., Washington, Mo..... 2000.00
Barbara 35th of F. B. 1399291, calved 10-23-50; sire, Petunian 20th of F. B. 1079-946; Hays Ranch, Kerrville, Texas..... 2000.00
Blackcap Bessie 110th of S. A. F. 1391740, calved 9-3-50; sire, Prince 500th of Bates 954549; Joe Steed, Broken Arrow, Okla... 4600.00
Dixie's Bandolier 4th 1228152, calved 9-4-49; sire, Burgess Bandolier of Anoka 8th 1022319; Berry Brooks, Memphis, Tenn... 3200.00
Zara of Greenmere 1308577, calved 6-20-50; sire, Warden Estonian of Ada 1027338; Shadow Isle Farm, Red Bank, New Jersey 2700.00
Pridemere Lassie J. T. M. 27th 1269091, calved 10-21-49; sire, Eileenmere 500th Bell Boy 1215400; Ro-Air, Louisville, Ky. 1250.00
Blackcap Bessie 100th of S. A. F. 1391730, calved 6-13-50; sire, Everbest Prince 880-217; Shadow Isle Farm, Red Bank, N. J. 3950.00
Eulima K. 1393441, calved 3-2-50; sire, Evader Bardolier G. R. 2d 1036763; Hays Ranch, Kerrville, Texas..... 2000.00
Maid of Bummers 147th of S. A. F. 1391-728, calved 5-29-50; sire, Prince 500th of Bates 954549; Red Oak Farms, Rocky Comfort, Missouri 1950.00
Elba G. 2d of Marydale 1005739, calved 5-4-47; sire, Prince Marydale 48th 838308; Penney & James, Hamilton, Missouri..... 2000.00
McHenry Barbara 122d of S. A. F. 1391719, calved 3-29-50; sire, Everbest Prince 880217; Simon Angus Farm, Madison, Kansas 1350.00
A. P. Pride of Aberdeen 1244228, calved 1-7-50; sire, Prince Envious of Bates 935-253; Essar Ranch, San Antonio, Texas..... 1550.00
Princess Enchantress M. V. 6th 1154185, calved 4-15-48; sire, Bar Prince M. V. 90-1685; Ro-Air, Louisville, Kentucky..... 1050.00
Entry, Simon Angus Farm, Madison, Kans. 1800.00
Miss Blackcap J. 14th 1190955, calved 7-1-49; sire, Eston Pride Eric 837624; Ro-Air, Louisville, Kentucky..... 1300.00
My Juanerra Jr. L. C. 1270768, calved 3-14-50; sire, Juan Jr. 871403; Ames Plantation, Grand Junction, Tennessee..... 1225.00
H. 'Blackcap 1392449, calved 1-2-51; sire, Blackcap Evader G. A. 2d 998863; Madison P. Jones & Son, Brentwood, Tenn..... 1000.00
H.'Lovely Nite 1405809, calved 2-25-51; sire, Erinthian 25th of F. B. 913035; Floodland Farms, Stanley, Kentucky..... 600.00

Ames Plantation Erica Marie 1204489, calv-9-10-49; sire, Prince Envious of Bates 935253; Hays Ranch, Kerrville, Texas..... 1550.00
S. F. Lady Blackbird 1387745, calved 2-7-51; sire, General 218th of Macmor 927-240; Park Row, Bowling Green, Ky..... 675.00
Queen Roxera Jr. 1270764, calved 2-1-50; sire, Juan Jr. 871403; Joe Werthan, Franklin, Tennessee 1000.00
Monarch's Lilly H. 1176432, calved 3-18-49; sire, Monarch J. of Hill Crest 2d 890009; Dixie Stock Farms, Lancaster, Kentucky.. 1000.00
Erica Jr. 46th 1288142, calved 5-23-50; sire, Juan Jr. 871403; Joe Werthan, Franklin, Tennessee 875.00
Miss Berosa B. 2d 1439523, calved 6-28-50; sire, Prince Eston of Lakewood 908817; Joe Steed, Broken Arrow, Oklahoma..... 1950.00

Consigned by Glen Airy

COWS:

Evader's Blackcap C. F. 1098060, calved 9-8-48; sire, Evader's Bardolier 851311; Ro-Air, Louisville, Kentucky..... 925.00
Blackcap T. of Glen Airy 6th 1355826, calved 3-19-50; sire, King Bardolier G. R. 794602; Ro-Air Farms, Louisville, Ky..... 1550.00
Miss Burgess G. A. 5th 1484473, calved 7-18-51; sire, King Bardolier G. R. 794602; Lois Clark, Lexington, Kentucky..... 775.00
Blackbird Lady 46th C. 973254, calved 3-25-46; sire, Juandelot 744254; F. W. Rickard, Winchester, Kentucky..... 1000.00
Edella of Glen Airy 1484457, calved 2-27-51; sire, King Bardolier G. R. 794602; Hillside Farms, Inc., Washington, Mo..... 2600.00
Miss Burgess GA 4th 1484453, calved 1-1-51; sire, Blackbird Bardolier G. R. 14th 1150478; Airdrie Farms, Spring Station, Kentucky 850.00
Pride of Walcrest 2d 1358783, calved 2-21-51; sire, Blackcap Bardolier G. A. 967-195; H. D. Morgan, Rome Georgia..... 500.00
Blackcap Bessie G. A. 1484459, calved 3-12-51; sire, Great Oaks Barmar 2d 712574; Grand River Stock Farm, Webberville, Michigan 4000.00
Blythe Burgess G. A. 1355845, calved 10-19-50; sire, Bardolier of Airdrie 1104952; Lyon Angus Farm, Olive Branch, Miss..... 1200.00
Miss Burgessmere G. A. 2d 1355834, calved 5-5-50; sire, Bardolier of Airdrie 1104-952; Hillside Farms, Inc., Washington, Missouri 4100.00
Ereisa G. A. 5th 1484458, calved 3-3-51; sire, Bardolier of Airdrie 1104952; Shandra Farms, Rome, Georgia..... 1500.00
Bummer Maid G. A. 1484466, calved 5-2-51; sire, Bardolier of Airdrie 1104952; Perdido Ranch, Pensacola, Florida..... 1700.00
Eulima Pride H. 1407836, calved 12-4-50; sire, Envious of R. K. 865584; F. W. Rickard, Winchester, Kentucky..... 2000.00
Eulima Erica G. A. F. 1416158, calved 2-8-51; sire, Envious Burgess of R. K. 865-584; Brays Island Plantation, Yemassee, South Carolina 2600.00
Eulima Erica G. A. F. 2d 1416159, calved 6-15-51; sire, Envious Burgess of R. K. 865584; Madison P. Jones, Brentwood, Tennessee 1200.00
Blackcap McHenry G. A. 5th 1484470, calved 5-11-51; sire, Blackcap Bardolmere G. A. 1229503; Shandra Farm, Rome, Ga..... 1450.00
Miss Burgessmere G. A. 3d 1484468, calved 5-6-51; sire, Blackcap Bardolmere G. A. 1229503; Shandra Farm, Rome, Ga..... 1000.00
Neal's Barbara 3d 1453453, calved 2-14-51; sire, Neal's Proud Marshall 842978; Madison P. Jones, Brentwood, Tennessee.... 775.00
Witham Georgina 3d 1367631, calved 5-21-50; sire, Blackbird Pardolier 1002823; Airdrie Farm, Spring Station, Ky..... 2150.00
Evader's Ettar 2d F. B. 1418977, calved 2-15-51; sire, Black Evader F. B. 1079960; Shadow Isle Farm, Red Bank, N. J..... 1350.00

Senior Herd Sire:

Queen's Grenadier G. R.

An own son of the phenomenal BLACK BARDOLIER, we believe the records prove him to be the greatest son of this "Phenomenal sire". The records of his Sons and Daughters prove his prepotency as a sire.

QUEEN'S GRENADIER G. R.

Other Sires:

Blackbird Bardolier G. R.
Queen's Grenadier of Wil-Son-Co
Quality Bardolier of Wil-Son-Co

These Top Sires head our quality cow herd of thirty different families, including such well-known families as Blackcap Bessies, Jilts, Gammers, Barbaras, Blackbirds, Blackcap, Witch of Endor, Prides, McHenry Barbars, Georgina, and many more of the top families in demand. Why not pay us a visit? We'd like to show you around.

WIL-SON-CO FARMS

Plymouth Located 22 miles west of Detroit—5 miles from Willow Run. We will gladly meet you at the airport, anytime. **Michigan**

Evergreen Erica G. A. 2d 1484462, calved 4-13-51; sire, Grenadier 25th of Lakewood 1150855; F. W. Rickard, Winchester, Kentucky 800.00
Barbara Anoka Bradmar 51st 1421120, calved 7-4-51; sire, B. B. Bradmar Bar 927979; F. W. Rickard, Winchester, Ky. 2000.00
Pride Lady M. G. 1412715, calved 1-9-51; sire, Blakeford G. R. George 4th 971333; Blissful Farms, Marianna, Arkansas..... 600.00

Consumer End

(Continued from page 71)

some quarters that are fine. The next week you get some that look fairly good, but they don't have the firmness, marbeling and texture. About this time one of your good customers will call you over to his table and say 'Sam, this steak isn't as good as the one I had last week.' Building up a high class, repeat trade isn't easy. Holding that trade means that your food has to be the best all of the time.

"So after my first experience with Angus beef, and comparing it with others, I decided I couldn't gamble on quality. If we were advertising the best in beef it had to be that, all of the time. A prime load of Angus steers today, and one next month, will kill out the same high quality of carcass; and it will be the same next year. You can always depend on good Angus beef. There is no variation. So for the past 15 years it has been nothing but Angus with me. It is plain dollars and cents. You can't afford to be sentimental in this business."

One doesn't have to be with Sam very long to know that he knows beef, and that he knows food and its preparation. He also knows many of the men feeding Angus—the Schmidt Brothers, Tilden Burg, John Mommsen and others, from the quality of their cattle he has served and from his frequent trips to the Chicago market. He also has more than a passing interest in the breed through the pages of the JOURNAL. "But that came after I decided I wanted to learn more about these cattle."

That there is a very definite correlation between the blocky, compact Angus type and the kind of cut that steer will produce, Sam will tell you. "The cut is compact, not long. It is firm. It looks better on the platter. Anyone who says a longer carcass will cut out as well just never tried serving that kind, compared with a cut from a blocky Angus steer."

In the matter of the eye appeal of an Angus cut—prepared or ready to be prepared —"the point that really makes them more attractive is the 'eye' of beef. The eye is bigger in an Angus cut—it is bred into them and is tied up with their compactness.

"From a restaurant standpoint I am naturally interested in yield. You get more usuable beef from an Angus carcass. There is less outside fat to trim. Maybe you pay more for it, but you get it all back, with interest, when you figure your returns against your costs. There is another place where Angus beef excels. Our standard practice is

"The Home of Preferred Angus"

Our choice select herd of the most popular families is headed by these top herd sires:

BURGESS BANDOLIER of ANOKA 10th 1187259
Intensely close-up Bandolier-Bardolier

PRINCE QUALITY 2d of BAR-W 987677
Grandson of Quality Prince of Sunbeam

GRENADIER of MOORHEAD 1190769
Grandson of Black Bardolier

Credited herd for both T. B. and Bangs.

Goldberg Stock Farm

MAX GOLDBERG, Owner — Farm 5 miles east of Highway 10 and 1 mile north — MOORHEAD, MINN.

Established 1884

Highland Stock Farms

Featuring

Imported bred Ballindalloch Georgina, Witch of Endor and Miss Burgess sired by Imp. GREGORY of AULDICH and bred to GENERIC of AULDICH.

Highland Genette

Sire: Gregory of Auldich	Black Baron 2d of Ballintomb	Baron Black of Arras	Evocation of Methven
			Betty Black of Ballintomb
		Betty Black of Ballintomb	Permo of Kinermony
			Black Betty 2d of Ballintomb
	Graceful of Auldich	Rover of Douneside	Educate of Derculich
			Romata of Douneside
		Grace of Auldich	Eros 3d of Brunstane
			Gaiety of Auldich
Dam: Gisela of Auldich	Black Baron 2d of Ballintomb	Baron Black of Arras	Evocation of Methven
			Betty Black of Ballintomb
		Betty Black of Ballintomb	Permo of Kinermony
			Black Betty 2d of Ballintomb
	Genette 2d of Auldich	Rover of Douneside	Educate of Derculich
			Romata of Douneside
		Gaiety of Auldich	Ecclin of Ballindalloch
			Gloria of Auldich

Highland Genette is one of our top heifers from Imported Gregory of Auldich.

Also

Some bred to Model Prince Eric, son of Prince Eric of Sunbeam.

★

VISITORS WELCOME AT ALL TIMES.

30 Miles East of Rochester

Campbell Bros. Utica, Minnesota

FREE FOR FREE "GET ACQUAINTED" COPY OF AMERICA'S TOP LIVESTOCK MAGAZINE, SEND NAME AND ADDRESS: THE CATTLEMAN
410 E. WEATHERFORD
FORT WORTH, TEXAS
NO SALESMAN WILL CALL - YOU ARE NOT OBLIGATED!

Bonny Ridge Herd
Founded in 1900

HERD SIRES:
BLACKCAPMERE 207th, by BARBARIAN of ROSEMERE 127th, tracing to BARBARA of ROSEMERE 64th
BARBARA of ROSEMERE 100th
BONNY MERE 7th, by BLACKCAPMERE 179th, by PRIZEMERE 307th, by EILEENMERE 61st, by EILEENMERE 32d, by EILEENMERE 15th.
ALL GRAND CHAMPION BRED CATTLE
Visitors Invited.
L. V. DICKINSON & SON
BOGARD, MISSOURI

Grismere Farms

For Sale

25 Two year old Heifers
Some are bred

Dean Grisamer - Cora, Missouri

COLUMBIA, MO.—Philips is finally letting a few of the good ones of his own breeding go at the Missouri State Sale, Monday, October 27. Pedigrees will be running out of their ears, too. As usual the sale will be held at the University Livestock Pavilion which is only three miles from Philips Angus Farm on U. S. 63 south of Columbia.

For Sale . . .

Son of "487th"
(The Wonder Bull)
Homeplace Eileenmere 224th
5 year old proven breeder
$2500.00

Sons, Grandsons, Daughters
(at the farms)

B. T. TIPPETT
Fayette, Mo.

LEE HOPKINS
Glasgow, Mo.

to age our beef for three weeks after it is killed. But maybe you have had more business than you bought for; you are running short on beef. Angus beef at two weeks is aged enough to use, and will still be better than other beef at three weeks. This is due to the finer grain and finer fibers of Angus red meat."

Most good restaurants, Sam Mallick points out, outside of straight seafood houses, build their menus around meat. "And meat in the restaurant business means beef, for it far outsells pork or lamb or poultry in an establishment such as ours. Since the basis of the business is top beef, and Angus is the best beef, the reason for our choice is obvious. I expect that fully 25 per cent of our success can be attributed directly to Angus beef and a percentage of the remainder to the customers first attracted by Angus beef but who come back later for shrimps a L'Arnaud or some other specialty."

Toppers uses between 18,000 and 20,000 pound of Aberdeen-Angus beef a month. It is purchased through one processor in the Chicago Yards. Word that a top load of Blacks is on the market may bring Sam down for a first-hand inspection before they are bought. But always he is on hand to see them go through the plant and when they are hanging on the rail they are personally stamped. "It does away with any chance of error before they are delivered to me. I don't take any beef that does not have my personal stamp."

That choice Angus beef has a variety of ways of preparation under the eye of Sam Mallick, who as a chef himself has a personal interest in what goes on in the spic and span kitchen. The man who supervises the preparation is Chef Raoul Belenger. Chef Belenger served a long apprenticeship in France under the masters of the art before he headed a kitchen of his own. Any mention of a greasy spoon fry-cook in the same breath with the preparation of double tenderloin a la Chateaubriand would bring a Gaelic explosion which would be something to witness.

Most of the Angus rounds are ground and as broiled ground steak and show no resemblance to the hamburger of commerce. "Of course the tenderloin, along with the sirloins and choice steak cuts are the most popular, and call mostly for broiling. But excellent beef dishes in which the meat is braised or potted or pan frield are available. Naturally a good roast of beef will come close to steaks in popularity."

The story back of the founding of Toppers is an interesting one. His son, Bill Mallick, saw combat duty at Normandy Beachhead and the Battle of the Bulge as a top sergeant. "The boys tacked the name of 'Topper' on him, and the nickname stuck. When Bill got back from the service he was looking for something to do and found a little restaurant in Oak Park for sale. He made a success of it. During this time I was with Isbells, doing very well financially, and at my age not looking for a new job. Bill named his Oak Park restaurant "Toppers"—after his nickname and also implying that it was tops in food and service. This location on Austin Boulevard, in a good part of town, opened up and Bill sold me on the idea of going in with him in a bigger restaurant catering to a select trade."

The new Toppers opened in November of 1948. Since that time it has taken over adjoining stores in its expansion program and a third such move may be in order. But Sam Mallick believes that this would be the last move. As he explains it you can get too big to offer personal service and supervision and this would take a lot of the enjoyment out of the business.

Sam Mallick gives much of the credit for the success of Toppers to son Bill. Bill serves as the night manager and host, Sam handles the luncheon and early dinner business. Bill Mallick, on the other hand is quick to point out that without his dad's long experience in the very specialized and mercurial food business it would not have been possible to reach their present status.

One of the elder Mallick's pastimes—when he can get away—is traveling. And for some reason or other his travels always seem to end up in leading restaurants in New Orleans, New York, San Francisco or other towns noted for good food. When a dish is discovered that meets with his professional approval it is borrowed—with credit. In the case of special sauces—such as go with shrimp Arnaud—the real product is bought at the source. Five cases of sauce each month are shipped from the original Arnaud's in New Orleans. At Charley's in Minneapolis he ran across planked whitefish which set him to raving. Whitefish a la Charley's is part of the Topper menu along with dishes discovered at Club 21, Antoine's of New Orleans, Longchamps, Roberts at the Beach in San Francisco, the Boston Statler, and others.

In addition to the Angus mention in the menus, and in all advertising, the Steak Room at Toppers features a mural of a western ranch scene—an Angus ranch. It was painted by Martin Zeigner, who did the Porterhouse Room for Hotel Sherman in Chicago. The mural really presents two scenes; one in daylight with the Doddies and the cowhands in a hot western sun. Backlighting changes this to a sunset scene which bathes the men and the Angus cattle in a yellow glow. Four super decals of our Angus head and the slogan "Aberdeen-Angus—the Supreme Beef Breed" arrived the day we visited Toppers. These decals will dominate the front windows.

"You can just tell your people who raise Angus cattle that as long as they keep their present uniformity of yield, finish, conformation and quality from year to year they will continue to dominate the premium beef business," Sam Mallick says. "And," he adds, "keep those cattle thick and blocky."

Cherry Blossom
Blackcap Bessie
Erianna
Gammer
Chimera

HY LAWN FARM

Fannie Bess
Barbarosa
Blueblood Lady
Blackcap Missie
Black Jestress

Registered Aberdeen-Angus

Families of Distinction

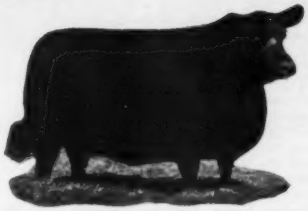

We Invite You...

to stop by the farm and see our foundation females which consist of these most "select families."

•

We also invite you to see HY-LEENMERE, our double bred Eileenmere 85th Bull calf that we feel confident has possibilities.

The American Aberdeen-Angus Breeders' Futurity

Farm Located 4 miles North on County Trunk U

R. E. Weaver, *Owner*

Shullsburg Route 1 Wisconsin

FOR SALE

Due to shortage of pasture we have for sale

— 13 —

Registered Cows all bred to WHITNEY BANDOLIER 522d

Price $350 Each

J. H. UPTEGROVE

BARDSTOWN, KENTUCKY

Our Chief Herd Sire . . .

PRINCE BAR of S. H. F.
Son of Sunbeam 156th
Grandson of Sunbeam 29th

OUR JUNIOR HERD SIRE
Bandolier 10th of W. A. F.
Son of Highland's Bandolier 24th

OUR COW HERD FAMILIES
Blackcap—Blackbird 2d—Blackbird 4th—Barbara — Duchess — Enchantress Trojan Erica — Elsa Trojan Erica—Zara

YEARLING BULLS FOR SALE

FORT HAMER RANCH
W. S. Isherwood, Owner, BRADENTON, FLA.

Shaffer & Sons' Sale

Henshaw, Kentucky, April 22d

SUMMARY:

47 Lots	$23,520.00, average	$ 500.42
11 Bulls	5,045.00, average	458.63
36 Cows	18,475.00, average	513.19
Top 5 Head	5,530.00, average	1106.00
Top 10 Head	8,610.00, average	861.00
Top 15 Head	11,220.00, average	748.00
Top 20 Head	13,510.00, average	675.50

Top Bull—Eileenmere S. 284th, calved Feb. 11, 1951; sire, Eileenmere S. 487th 1466681; dam, McHenry Barbara K. 5th 887658; purchased by Shelly DePoyster, Central City, Kentucky 700.00

Second Top Bull—Eileenmere S. 7th, calved July 17, 1951; sire, Eileenmere S. 487th 1466681; dam, Blackcap 88th of Lynnwood 832142; purchased by Lawrence Fleming & Son, Franklin, Kentucky 680.00

Top Cow—Blackcap S. 270th, calved Apr. 17, 1950; sire, Eileenmere S. 487th 1466681; dam, Lantz Blackcap S. 1011647; purchased by Harpeth Valley Farm, Brentwood, Tennessee 1950.00

Second Top Cow—Blackcap S4S 249th 1283601, calved June 18, 1950; sire, Postel's Juana 395th 964977; dam, Blackcap S. 289th 1011648; purchased by W. D. Fishback, Versailles, Kentucky 1125.00

BULLS:

Eileenmere S 7th, calved 7-17-51; sire, Eileenmere S. 487th 1466681; Lawrence Fleming & Son, Franklin, Kentucky 680.00

Eileenmere S 304th, calved 5-17-51; sire, Eileenmere S. 487th 1466681; Carol Haven Farm, Providence, Kentucky 335.00

Eileenmere S 293d, calved 4-5-51; sire, Eileenmere S. 487th 1466681; M. H. Ford, Owensboro, Kentucky 395.00

Epponian S4S 26th, calved 6-3-51; sire, Epponian of Land O'Goshen 3d 1076701; Mildred Carsons, Henderson, Kentucky 350.00

Eileenmere S 284th, calved 2-11-51; sire, Eileenmere S. 487th 1466681; Shelly DePoyster, Central City, Kentucky 700.00

K. Eileenmere S. 266th, calved 12-6-50; sire, Eileenmere K. 27th 882550; Dr. Ray Waddell, Salem, Kentucky 400.00

Eileenmere S 9th, calved 5-29-51; sire, Eileenmere S. 487th 1466681; W. C. Rice, St. Joe, Kentucky 500.00

S. Epponian Pride 297th, calved 1-10-51; sire, Epponian of Land O'Goshen 3d 1076701; E. V. Alexander, Marion, Ky. 400.00

Eileenmere S 278th, calved 2-14-51; sire, Eileenmere S. 487th 1466681; L. B. Outland, Murray, Kentucky 495.00

K. Eileenmere S4S 269th, calved 12-28-50; sire, Eileenmere K. 27th 882550; M. H. Ford, Owensboro, Kentucky 395.00

Eileenmere S 267th, calved 1-20-51; sire, Eileenmere S. 487th 1466681; M. A. Edmondson, Grove City, Kentucky 395.00

COWS:

S4S Windsor Q. M. 219th 1263556, calved 2-24-50; sire, Eileenmere S. 487th 1466681; F. W. Rickard, Winchester, Ky. 1075.00

Blackcap Effie S. 290th 1404063, calved 3-15-51; sire, Eileenmere S. 487th 1466681; L. B. Outland, Murray, Kentucky 455.00

Auchlin Susie S 301st, calved 4-27-51; sire, Eileenmere S. 487th 1466681; Billy Newman, Spotsville, Kentucky 340.00

Antelope S. 29th, calved 5-15-51; sire, Epponian of Land O'Goshen 3d 1076701; L. B. Outland, Murray, Kentucky 305.00

Queen Eileen S 306th, calved 5-12-51; sire, Eileenmere S. 487th 1466681; Floodland Farms, Stanley, Kentucky 430.00

McHenry Barbara S 285th, calved 4-25-51; sire, Eileenmere S. 487th 1466681; F. W. Rickard, Winchester, Kentucky 555.00

S. Blackcap 34th, calved 7-20-51; sire, Epponian of Land O'Goshen 3d 1076701; Cleff Davis, New Albany, Mississippi 600.00

Blackbird Eileen S 36th, calved 4-20-51; sire, Eileenmere S. 487th 1466681; Lamar A. Williams, New Albany, Mississippi 590.00

Queen Eileen S 276th, calved 4-6-51; sire, Eileenmere S. 487th 1466681; Spechter, Carmi, Illinois 400.00

Blackcap Eileen 1S 8th, calved 5-15-51; sire, Eileenmere S. 487th 1466681; W. D. Fishback, Glen Airy Farms, Versailles, Kentucky 550.00

S. Blackbird 40th, calved 9-16-51; sire, Eileenmere S. 487th 1466681; L. B. Outland, Murray, Kentucky 465.00

Pride S4S 27th, calved 6-1-51; sire, Epponian of Land O'Goshen 3d 1076701; L. B. Outland, Murray, Kentucky 310.00

Barbara Broadus S. 303d 1404068, calved 5-17-51; sire, Epponian of Land O'Goshen 3d 1076701; Cleff Davis, New Albany, Mississippi 680.00

Pridemere S. 305th 1404067, calved 5-8-51; sire, Eileenmere S. 487th 1466681; B. C. Cotton, Dry Ridge, Kentucky 450.00

Erica Eileen S. 292d 1404065, calved 4-14-51; sire, Eileenmere S. 487th 1466681; A. C. Sanders, Lancaster, Kentucky 510.00

Westside Rose S. 288th 1404060, calved 4-20-51; sire, Eileenmere S. 487th 1466681; L. B. Outland, Murray, Kentucky 380.00

Blackbird's S4S 28th, calved 6-12-51; sire, Epponian of Land O'Goshen 3d 1076701; L. B. Outland, Murray, Kentucky 355.00

Blackcap Broadus S. 294th 1404064, calved 4-5-51; sire, Epponian of Land O'Goshen 3d 1076701; J. L. Sims, Evansville, Ind. 350.00

Queen Mother S 46th, calved 1-15-51; sire, Eileenmere K. 27th 882550; J. L. Sims, Evansville, Indiana 370.00

Antelope Victoria S 32d, calved 8-12-51; sire, Epponian of Land O'Goshen 3d 1076701; Lynn Orr & Son, Marion, Ky. 395.00

Hacienda de Los Reyes

IN THE HEART OF THE FERTILE SAN JOAQUIN

Registered Aberdeen-Angus Commercial

Phone 79-R-1 or 47-J-2

Mr. and Mrs. Wm. G. Volkmann, Jr., Selma, California

Koster's Angus Farms

Do you need a Herd Sire?
Do you need foundation Females?
We have the Type and Breeding that Pays!!!

Herd Sires:
ERICA BARDOLIER K. A. F. 5th
EL BANDOLIER K. 2d
BARDOLIER K. A. F. 28th

Females Families Featuring
ERICAS—ELBAS—BLACKCAPS
BURGESS—QUEEN MOTHERS
BARBARAS—WOODLAWN BLACKBIRDS

Visitors Always Welcome at the Farms—1 mile South and ¼ mile east of

Gladbrook, Iowa

ROY M. KOSTER, Owner

EDMUND SCHMITZ, EUGENE T. SMITH
Co-partners

Don't Miss Mr. "T V's" Sale
Tuesday, September 23d
Liberty, Missouri

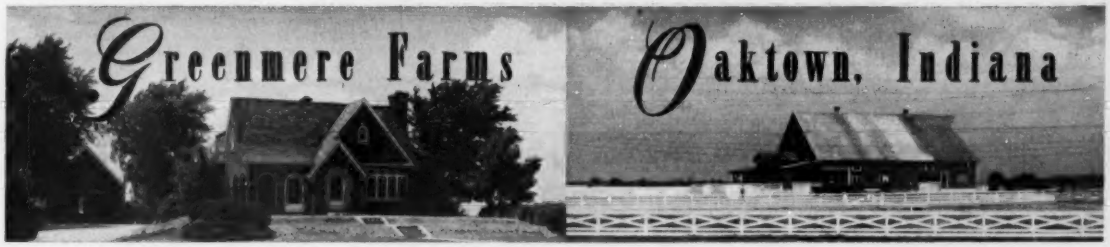

ROBERT E. GREEN
Owner

Aberdeen-Angus Cattle

Phones:
Office - - - 23
Residence - - 51

OUR 1952 SALE CANCELLED

Dear Friends and Breeders of Aberdeen-Angus Cattle:

It is with great regret that we have decided to cancel our Sale, scheduled for September 13, 1952. Our annual sales have become to us here at Greenmere Farms exciting events of great importance. We look forward and plan eagerly for each annual sale event. However, in keeping with the best interests of all concerned we feel that this is the only logical thing to do.

My time and that of other members of our organization who have always helped to organize and present our annual sale is demanded in the prosecution of important defense work in places remote to Greenmere Farms. It would be exceedingly difficult for us to complete preparations for a sale this year.

We will have for sale at private treaty some top bred heifers and bulls from the most popular families. We also will have some good steer calves available for 4-H Club members. Information may be obtained upon request and of course we are always pleased to show our cattle.

GREENMERE FARMS

Robert E. Green

By: Robert E. Green, Owner

"INDIVIDUALITY with BLOOD of CHAMPIONS"

Blackcap S 270th, calved 4-17-50; sire, Eileenmere S. 487th 1466681; Harpeth Valley Farm, Brentwood, Tennessee 1950.00

Barbara Enchantrene S. 282d 1401463, calved 2-21-51; sire, Eileenmere S. 487th 1466681; F. W. Rickard, Winchester, Ky. 615.00

Eileenmere Goshen S4S 263d 1401457, calved 12-23-50; sire, Epponian of Land O'Goshen 3d 1076701; Henry Fechter & Sons, Carmi, Illinois 465.00

S4S Queen Mother 264th, calved 12-30-50; sire, Eldorado Bandolier 1080272; I. V. Hooper, Henshaw, Kentucky 370.00

Westside Rose S 31st, calved 5-12-51; sire, Epponian of Land O'Goshen 3d 1076701; L. B. Outland, Murray, Kentucky 355.00

S4S Erica 43d, calved 9-17-51; sire, Epponian of Land O'Goshen 3d 1076701; Lynn Orr & Son, Marion, Kentucky 595.00

Queen Kinnaird S4S 265th 964977, calved 12-31-50; sire, Eileenmere S. 487th 1466681; Floodland Farms, Stanley, Ky. 455.00

Enchantress Erica S 47th, calved 3-3-51; sire, Eileenmere K. 27th 882550; L. B. Outland, Murray, Kentucky 305.00

Blackbird S. 283d 1401462, calved 2-17-51; sire, Eileenmere S. 487th 1466681; J. L. Sims, Evansville, Indiana 380.00

Blackmar Queen S4S 262d 1401458, calved 12-30-50; sire, Eileenmere S. 487th 1466681; F. W. Rickard, Winchester, Ky. 400.00

Blackcap S. 273d 1401460, calved 12-31-50; sire, Epponian of Land O'Goshen 3d 1076701; L. B. Outland, Murray, Ky. 345.00

Blackcap S4S 249th 1283601, calved, 6-18-50; sire, Eileenmere S. 487th 1466681; W. D. Fishback, Versailles, Kentucky 1125.00

Erica S4S 12th, calved 8-21-51; sire, Epponian of Land O'Goshen 3d 1076701; A. J. Robertson, Woodbine, Kentucky 385.00

Pride S 299th, calved 12-28-50; sire, Epponian of Land O'Goshen 3d 1076701; Shelly DePoyster, Central City, Kentucky 365.00

Erica Bandolier S4S 261st 1401461, calved 1-18-51; sire, Eileenmere S. 487th 1466681; F. W. Rickard, Winchester, Ky. 415.00

Blackbird S4S 289th, calved 3-17-51; sire, Eileenmere S. 487th 1466681; R. H. Smith, Tilsne, Kentucky 385.00

Central Illinois Sale

Congerville, Illinois, April 21st

SUMMARY:

81 Lots	$53,355.00,	average	$ 658.70
24 Bulls	21,670.00,	average	902.91
57 Cows	31,685.00,	average	555.87
Top 5 Head	13,350.00,	average	2670.00
Top 10 Head	18,500.00,	average	1850.00
Top 15 Head	22,675.00,	average	1511.66
Top 20 Head	26,050.00,	average	1302.50

Top Bull—Eileenmere F. 60th 1171188, calved January 4, 1949; sire, Eileenmere F. 25th 840118; dam, Equatoria F. 3d 752-443; consigned by Willard M. Frye, Peoria, Illinois; purchased by Hickory Point Farm, Decatur, Illinois 5000.00

Second Top Bull—W & R Prince Eric 4th 1327016, calved May 14, 1950; sire, Prince Eric 3d of Sunbeam 992193; dam, Ballindalloch Maid H. 22d 1021595; consigned by Woods & Rust, Le Roy Illinois; purchased by E. M. Bave, Arrowsmith, Ill. 2000.00

Top Cow—Bessie of Wychwood 2d 1486238, calved March 10, 1951; sire, Whitney Prince 11th 908644; dam, Blackcap Bessie of Wychwood 1040027; consigned by Wychwood Farm, Decatur, Illinois; purchased by Jim Crouch, Newark, Ark. 3550.00

Second Top Cow—Eileenmere Lady W. 38th 1393334, calved November 14, 1950; sire, Homeplace Eileenmere 15th 978215; dam, Eileenmere Lady 34th 1070643; consigned by Leslie Walker, Mackinaw, Illinois; purchased by Berry B. Brooks, Memphis, Tennessee 1100.00

BULLS:

Eileenmere C. F. 9th 1355058, (J. Clyde Frietag), calved 8-2-50; sire, Anokamere 1092600; Kenneth Edwards, Farmer City, Illinois 335.00

W & R Prince Eric 4th 1327016, (Woods & Rust), calved 5-14-50; sire, Prince Eric 3d of Sunbeam 992193; E. M. Bane, Arrowsmith, Illinois 2000.00

Roseann Blackcap 590th 1479037, (Roseann Farms), calved 5-4-50; sire, Blackcap Eileenmere 203d 869819; Leo M. Kone, Tennessee, Illinois 500.00

Eileenmere 1035th 995618, (W. L. Kelly), calved 3-29-46; sire, Eileenmere 500th 699155; Maple Lane & Wychwood Farms, Macon, Illinois 1000.00

Lamere 300th 1383106, (Forest Grove Farm), calved 7-14-50; sire, Eileenmere F. 40th 926897; Everett Pfeiffer, O'Fallon, Illinois 420.00

Juan Eric 722d 1391500, (Lantz & Dickinson), calved 9-2-50; sire, Blackcap Dell's Lad 3d 960400; Mr. & Mrs. Richard Dickinson, Jr., Eureka, Illinois 1050.00

Eileenmere Blue Ribbon 724th 1391499, (Lantz & Dickinson), calved 9-1-50; sire, Eileenmere F. 29th 877567; Irvin Mathias, Verden, Illinois 385.00

Eileenmere F. 51st 1060833, (Mr. & Mrs. R. J. Dickinson), calved 12-2-46; sire, Eileenmere of F. 11th 744001; Manito Filler Co., Peoria, Illinois 1000.00

Blackcap Eileenmere D. 303d 1495551, (Mr. & Mrs. R. J. Dickinson, Jr.), calved 6-13-50; sire, Eileenmere F. 51st 1060833; Lutz & Gorenz, De Kalb, Illinois 400.00

Erica Bell Boy W. 4th 1453656, (Floyd & Robert Weaver), calved 7-23-50; sire, Erica Bell Boy W. 955692; W. N. Foster & Sons, Washington, Illinois 700.00

Eileenmere 487th T. H. 3d P. H. 1373083, (P. J. Harms), calved 1-14-50; sire, Eileenmere 487th T. H. 1034945; N. E. Franklin, Lexington, Illinois 550.00

Eileenmere F. 60th 1171188, (Willard M. Frye), calved 1-4-49; sire, Eileenmere F. 25th 840118; Hickory Point Farm, Decatur, Illinois 5000.00

Hickory Point Blackcap Lad B. 2d 947803, Brettwood Farm), calved 11-19-46; sire, Postelmere 2d 622520; L. E. Offenstein, St. Joseph, Illinois 460.00

Everbest Blackcap F. B. 1316483, (Brettwood Farm), calved 11-19-50; sire, Hickory Point Blackcap Lad B. 2d 947803; C. C. Barr, Aledo, Illinois 475.00

Eidorene Eric of Edgewood 1366397, (Ralph A. Logan), calved 9-6-50; sire, Queen's Revolution Chief 868958; Lutz & Gorenz, De Kalb, Illinois 475.00

Tonemere B. 1393327, (Stonegate Farms), calved 9-2-50; sire, Hickory Point Blackbird's Lad 824023; R. E. Nickel, Concord, Illinois 600.00

Black Bardolier B. 7th, (Baylor Farms), calved 5-1-51; sire, Black Bardolier B. 2d 1073381; Oakley Plantation, St. Francisville, Louisiana 310.00

Blackbird Lad A. 7th 884458, (R. S. Beese & Sons), calved 7-6-45; sire, Barbara Lad of Agincourt 749903; Conrad Johnson & Sons, Princeton, Illinois 650.00

Eileenmere Blackcap W. 483d 1391567, (Leslie Walker), calved 6-23-50; sire, Eileenmere 926th 890972; Emil F. Zillmer, Algoma, Wisconsin 1300.00

Eileenmere K. 149th 1208945, (William J. Kuhfuss), calved 3-16-49; sire, Eileenmere 926th 890972; T. W. Plunk, Bruce, Mississippi 1500.00

Bandolier Keillor 7th

Top selling bull in the Watson Brothers Keillor Ranch Sale, June 7th. James S. Guleke, Austin, Texas, is the new owner. Luther M. Watson at the halter.

Bandolier Keillor 7th will be used as a foundation in establishing an Aberdeen-Angus herd of the Bandolier breeding in the Texas Panhandle which shall become one of the fine cattle herds of the southwest.

"77" WICHITA FALLS, TEXAS "77"

HOMEPLACE
EILEENMERE
280th

OUR
NEW HERD
BULL

Sire: Eileenmere 487th 668743	Eileenmere 85th 470007	Eileenmere 32d 428072	Eileenmere 15th 398457
			Blackbird Girl 7th 3635.5
		Enchantrene 364519	Shady Brook Elwood 246334
			Elmland Erica A. 7th
	Pauline T. 6th 523013	Eileenmere 32d 428072	Eileenmere 15th 398457
			Blackbird Girl 7th 363545
		Pauline T. 4th 363531	Eileenmere 4th 251504
			Pauline T. 3d 250145
Dam: Blackbird Burgess 12th of S. & S. 680939	Bud Burgess S. 553252	Black Boy of Swan Lake 517432	Bur Marshall 10th 464200
			Environ's Belmore 489381
		Miss Burgess of Swan Lake 517437	Bur Marshall 10th 464200
			Miss Burgess Maid 3d
	Blackbird Vale 11th 615865	Edna's Elbanor 496621	Elbanor 5th of Page 437387
			Edna May 8th 449509
		Elgon's Blackbird Vale 467785	Evergreen Elgon 392368
			Blackbird Vale 386426

One of the top sons of EILEENMERE 487th ever offered for sale at auction or private treaty—He's a First Prize winner at Denver in 1952—We are sure he'll improve the calves at "77" Ranch. Look for heifers bred to him in the

Hays' Ranch—"77" Ranch Sale in 1953

George W. Graham
OWNER

WICHITA NATIONAL BANK

McHenry Prince of San Rabe 1263751, Alfred Rabe & Son), calved 11-28-49; sire, Prince Peter of West Woodlawn 888-524; D. Delmar Diekhoff, Delavan, Ill. 450.00

Prince D. D. 5th 1230988, (Twin Brook Farm), calved 7-5-49; sire, Prince D. D. 2d 1041309; Floyd Spear & Son, Stanwood, Iowa 610.00

Eric Grenadier J. 10th 999070, (C. M. Jensen & Son), calved 9-15-46; sire, Elba Grenadier G. R. 2d 661310; Willamere Farm, Stanwood, Iowa 600.00

Entry, (Lois J. Pease & Son); Albert Oetzel, Prophetstown, Illinois 900.00

COWS:

Blackcap Equality D. 2d 1319964, (Donald Hartter), calved 9-5-50; sire, Eileenmere F. 39th 924634; Willard Frye, Peoria, Ill. 750.00

Enchanta 3d 1412579, (Mr. & Mrs. Harvey Hartter), calved 1-5-51; sire, Eileenmere F. 39th 924634; T. W. Plunk, Bruce, Mississippi 520.00

Entry, Everett Melvin, Greenfield, Ill. 350.00

Bessie of Wychwood 2d 1486238, (Wychwood Farm), calved 3-10-51; sire, Whitney Prince 11th 908644; Jim Crouch, Newark, Arkansas 3550.00

Elsa S. of Harmony 1464243, (John J. Scherts), calved 11-18-50; sire, Eileenmere F. 55th 1141502; Mr. & Mrs. Dale Mawson, Jacksonville, Ill. 400.00

Effie of Harmony 1464244, (John J. Scherts), calved 11-28-50; sire, Eileenmere F. 55th 1141502; Woods & Rust, LeRoy, Illinois 600.00

Eileen of C. F. 1285715, (J. Clyde Frietag), calved 5-20-50; sire, Anokamere 1092-660; George A. Holder, Otterbein, Ind. 1000.00

Miss Blackcap D. N. 3d 1419556, (Daryl B. Nichols), calved 8-16-50; sire, Blackcap F. L. 748585; Dale Mawson, Jacksonville, Illinois 475.00

Blackbird Eileen L. N. 2d 1449693, (Lawrence & Dorothy Nichols), calved 5-7-51; sire, Blackcap F. L. 748585; Ralph Garrison, Verden, Illinois 370.00

Roseann Erianna 630th 1479041, (Roseann Farms), calved 5-10-50; sire, Blackcap Eileenmere 203d 869819; Rex & Leona Drabeim, Watertown, Wisconsin 700.00

Roseann Blackbird 730th 1466717, (Roseann Farms), calved 7-10-50; sire, Blackcap Eileenmere 203d 869819; Rex & Leona Drabeim, Watertown, Wisconsin 700.00

Blackcap Bond 81st 774456, (T. G. Jackson & Son), calved 7-3-43; sire, Hanes' Eileenmere 5th 614456; M. M. Hostetler & Sons, Washburn, Illinois 625.00

Velma Enline D. 1380270, (Ray Douglas & Sons), calved 8-1-50; sire, Gammer General of Oakview 960778; Mrs. C. C. Barr, Aledo, Illinois 625.00

Blackcap Effie J. 20th 1354165, (Elwood & Ralph Hanes), calved 7-4-50; sire, Bond Eileenmere J. 978665; Emil F. Zillmer, Algoma, Wisconsin 480.00

Blackcap Effie R. 9th 1354167, (Elwood & Ralph Hanes), calved 7-19-50; sire, Eileenmere Bertram 717916; Emil F. Zillmer, Algoma, Wisconsin 480.00

Barbara K. 1358769, (W. L. Kelly), calved 1-20-51; sire, Laddie K. P. 908679; Ralph Garrison, Verden, Illinois 360.00

Bertram's Ballindalloch 14th 1414199, (Everett E. Glasgow), calved 9-3-50; sire, Hanes' Eileenmere 10th 741466; Chevvy Hill Farm, Granite City, Illinois 1000.00

Forest Grove Lass 50th 1362701, (Forest Grove Farm), calved 5-20-50; sire, Eileenmere F. 40th 926897; Dean Depler, Lewistown, Illinois 550.00

Gay Princess 51st 1428824, (F. R. Parrett & Sons), calved 2-5-51; sire, S. S. M. Blackcap 462d 1076930; T. W. Plunk, Bruce, Mississippi 385.00

Elba of G. V. F. 1453657, (Floyd & Robert Weaver), calved 8-9-50; sire, Great Oaks Ericmar 4th 850250; Charles W. Oberle, Hillsboro, Illinois 410.00

Pride of G. V. F. 1453658, (Floyd & Robert Weaver), calved 10-5-50; sire, Great Oaks Ericmar 4th 850250; Chevvy Hill Farm, Granite City, Illinois 800.00

Entry, (Floyd & Robert Weaver), calved 11-11-51; sire, Erica Bell Boy W. 955692; F. E. Wilson & Sons, Beason, Ill. 375.00

Princess Jane R. 2d 1332646, (John Reimer & Sons), calved 4-28-50; sire, V. M. Prince Revelation 1084668; Leland Nelson, Fisher, Illinois 725.00

Princess of Cardinal R. 1332643, (John Reimer & Sons), calved 4-5-50; sire, V. M. Prince Revelation 1084668; Ferndale Cattle Co., Santa Paula, California 500.00

Cartelier Blackcap C. 15th 1492305, (Carter's Stock Farm), calved 5-1-51; sire, Pardolier 11th 1014929; Everett Melvin, Greenfield, Illinois 410.00

Blackcap Effie J. 10th 1487404, (Brettwood Farm), calved 10-15-50; sire, Brettwood Eileenmere 2d 1061063; Raymond Gelbach, Beason, Illinois 385.00

Elba Lady of Brettwood 1487405, (Brettwood Farm), calved 10-21-50; sire, Brettwood Eileenmere 2d 1061063; Leon Clausen, McNabb, Illinois 360.00

Black Progress of Edgewood 1285542, (Ralph A. Logan), calved 2-26-50; sire, Queen's Revolution Chief 868958; Earl Kensella, Lexington, Illinois 400.00

Dressymere 3d of Edgewood 1366395, (Ralph A. Logan), calved 7-16-50; sire, Queen's Revolution Chief 868958; Charles W. Oberle, Hillsboro, Illinois 375.00

Blackbird's Princess H. 5th 1360415, (Harold Imhoff), calved 11-20-50; sire, Ever Prince of Silver Top 997726; Leon Clausen, McNabb, Illinois 400.00

Windsor's Princess N. 2d 1447268, (Lloyd Noe), calved 3-1-51; sire, Ever Prince of Silver Top 997726; Leon Clausen, McNabb, Illinois 390.00

Stonegate Pride R. 1393325, (Stonegate Farms), calved 9-1-50; sire, Hickory Point Blackbird's Lad 824023; George Stoerger, Monticello, Illinois 500.00

S. G. Queen 18th 1461179, (Stonegate Farms), calved 12-18-50; sire, Hickory Point Blackbird's Lad 824023; Hoppler Brothers, Greenview, Illinois 400.00

S. G. Blackcap Empress 14th 1461181, (Stonegate Farms), calved 1-10-51; sire, Hickory Point Blackbird's Lad 824023; George Stoerger, Monticello, Illinois 600.00

Stonegate Blackcap 15th 1461182, (Stonegate Farms), calved 1-26-51; sire, Hickory Point Blackbird's Lad 824023; James Damnarkle, Buffalo, Illinois 360.00

Prairie Queen C. 8th 1307669, (L. F. Curtin & Sons), calved 5-19-50; sire, Homeplace Eileenmere 16th 978231; Ferndale Cattle Co., Santa Paula, California 500.00

Lady Elbina C. 3d 1431428, (L. F. Curtin & Sons), calved 3-2-51; sire, Homeplace Eileenmere 16th 978231; Ferndale Cattle Co., Santa Paula, California 375.00

E. F. Blackcap Lassie 2d 1427973, (Elmer Frazee), calved 11-16-50; sire, E. F. Enchantress Marshall 1191947; Jim Crouch, Newark, Arkansas 500.00

E. F. Blackcap Betty 2d 1358249, (Elmer Frazee), calved 6-8-50; sire, R. L. S. Prince Eric 2d 888362; Berry B. Brooks, Memphis, Tennessee 560.00

E. F. Enchantress Lady 1427974, (Elmer Frazee), calved 12-31-50; sire, R. L. S. Prince Eric 2d 888362; John Craven, Odell, Illinois 425.00

Capper's Erica 6th 1388957, (J. A. Henderson & Sons), calved 12-5-50; sire, Bradford Bandolier 1103079; Charles W.

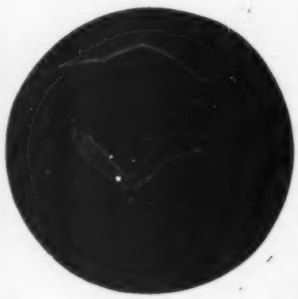

FOR SALE

45 Cows with Calves at side
85 Bred Cows
85 Bred Heifers
150 Open Heifers
200 1951 Heifers
150 Bulls

Can supply your every need in TOP and USEFUL ABERDEEN-ANGUS FEMALES and HERD BULLS at REASONABLE PRICES.

WE OFFER YOU THE FACILITIES OF OUR ASSOCIATION TO ACCOMPANY YOU IN MAKING THE INSPECTION OF OUR OFFERING.

We Believe that you will find that CENTRAL ILLINOIS ANGUS BREEDERS' ASSOCIATION is a GOOD PLACE TO PURCHASE Aberdeen-Angus cattle of TOP QUALITY and BREEDING.

Please advise the Secretary-Manager in advance of your visit and inspection.

Central Illinois Aberdeen-Angus Breeders' Association

Where you can Buy One or a Carload

SIMON E. LANTZ, Secy-Manager, CONGERVILLE, ILL.

Oberle, Hillsboro, Illinois 350.00

Eileenmere's Blackcap 64th 1388955, (J. A. Henderson & Sons), calved 11-1-50; sire, Homeplace Eileenmere 15th 978215; Ferndale Cattle Co., Santa Paula, California 425.00

Eileenmere's Erica H. 6th, (J. A. Henderson & Sons), calved 11-20-50; sire, Homeplace Eileenmere 15th 978215; Douglas J. Zillmer, Algoma, Wisconsin 575.00

Eileenmere Lady W. 38th 1393336, (Leslie Walker), calved 11-14-50; sire, Homeplace Eileenmere 15th 978215; Berry B. Brooks, Memphis, Tennessee 1100.00

K. Enchantine 1316252, (William J. Kuhfuss), calved 7-12-50; sire, Eileenmere 926th 890972; Fred J. Worner & Son, Green Valley, Illinois 625.00

Eileenmere Lady W. 40th 1391570, (Leslie Walker), calved 12-27-50; sire, Eileenmere 926th 890972; Berry B. Brooks, Memphis, Tennessee 625.00

Erica A. O. N. 25th 1450549, (Wilson & Weaver), calved 5-19-51; sire, Barry 13th of Wilton 782259; Amos D. Roth, Morton, Illinois 290.00

Blackcap Ada 7th, (Wilson & Weaver), calved 5-30-51; sire, Blackcap Burlam 930675; Amos D. Roth, Morton, Ill. 270.00

Blackcap Intensive D. 12th 1338308, (Depler & Russell), calved 6-25-50; sire, Blackcapmere 246th 912671; Charles W. Oberle, Hillsboro, Illinois 400.00

Blackcap Egress D. 6th 1439540, (Depler & Russell), calved 2-23-51; sire, Blackcap L. Erin 1157830; Robert B. Jones, Toulan, Illinois 400.00

Enid Dell D. 4th 1439541, (Depler & Russell), calved 3-15-51; sire, Blackcap L. Erin 1157830; Everett Melvin, Greenfield, Illinois 375.00

Queen's Pride 64th 1394142, (Beryl W. Rutledge), calved 2-24-51; sire, Burgess Eileenmere 28th 1119511; Charles W. Oberle, Hillsboro, Illinois 335.00

Blackcap Heiress of B. W. R. 1406544, (Beryl W. Rutledge), calved 3-27-51; sire, Eileenmere 934th 890979; Warren Stevens, Jr., Wapello, Illinois 370.00

Entry, (Twin Brook Farm); Edin & Sons, Congerville, Illinois 600.00

Calinemere Rosemarie 1363801, (Harry B. Duffield), calved 7-23-50; sire, Rosmarie's Pride 300th 1127034; R. E. Nickel, Concord, Illinois 425.00

Dells Delux 3d 1368066, (C. J. Martin), calved 12-1-49; sire Black Burgess Elbar of I. C. 971707; Ferndale Cattle Co., Santa Paula, California 500.00

Burgo Elbina M. 3d, (C. J. Martin), calved 12-12-50; sire, Black Burgess Elbar of I. C. 971707; Charles W. Oberle, Hillsboro, Illinois 350.00

Ladies . . .

(Continued from page 82)

directors on the board (all men except me). It really has been a pleasure to work with them.

We have had our first state-wide sale with a top of $5,000 on females and $1,000 on bulls. The average was almost $600. If you want to know what work is and what problems can come up—do the work on a sale. We had a dinner the evening before the sale, attended by ninety-two persons, also the show in the morning. Over 700 persons attended the sale. We feel we are well on our way. The ladies were given a special invitation to attend all these events.

I am now working on our first newsletter. One page will be reserved for the ladies".

WEBSTER CITY

COOK BOOK ACCLAIMED

People may rave about the fancy food at Antoine's, Romanoff's or the Tour D'Argent, but here's a man who'd rather eat the dishes of his Webster City, Iowa, boyhood—Osgood Pie, Heavenly Hash and Chicago Hot. He says

I'll Take Midwestern Cooking

By MacKINLAY KANTOR

SATURDAY EVENING POST, JUNE 7, 1952

As a result of Kantor's article and others by various newspaper columnists, the Webster City Cook Book, put together 35 years ago by the Ladies Aid society of the Webster City Congregational church has suddenly skyrocketed to national attention.

Kantor describes the book he and Mrs. Kantor still use as "dog-eared and syrup-stained . . . it bears loving brands of hot spoons and butter."

GET YOUR COPY OF THE FAMOUS

Webster City Cook Book

NOW REPRINTED, UNABRIDGED FOR

ONLY $1.65

PLUS 3c IOWA SALES TAX

Each of the 700 old favorite, delicious recipes bear the name of its contributor. Most of these people are gone now, but "they have found immortality amid us lucky survivors who possess copies of the little book."

ORDER YOURS TODAY—IMMEDIATE DELIVERY

The Fred Hahne Printing Co.

WEBSTER CITY, IOWA

Southeast Iowa Sale

Mt. Pleasant, Iowa, April 18th

SUMMARY:

74 Lots	$33,815.00, average	$ 456.95
37 Bulls	16,450.00, average	444.59
37 Cows	17,365.00, average	469.56
Top 5 Head	4,935.00, average	987.00
Top 10 Head	8,180.00, average	818.00
Top 15 Head	10,960.00, average	730.66
Top 20 Head	13,470.00, average	673.50

Top Bull—Prince High Lawn 10th 1402563, calved June 3, 1951; sire, Barmar's Eric C. 2d 1188388; dam, Hilltop's Lassie M. 25th 880435; consigned by E. H. Rotter and Son, West Point, Iowa; purchased by John M. Sheet, Maquoketa, Iowa 875.00

Second Top Bull—Nau's Bardolier 16th 139-2205, calved Oct. 19, 1950; sire, Blackcap Bardolier G. A. 2d 992130; dam, Barbara 22d of Shadeland 943006; consigned by Nau's Angus Farms, Mt. Pleasant and Danville Iowa; purchased by Elmer F. Wright & Son, New London, Iowa 710.00

Top Cow—Twin Knolls Bummers Maid 2d 1217843, calved March 27, 1949; sire, Eric Bardolier of Anoka 25th 1152177; dam, Prarie Hope Burgess Maid 4th 951-880; consigned by Henry McCleary, Packwood, Iowa; purchased by E. G. Walker, Salem, Illinois 1050.00

Second Top Cow—Miss Blackcap of M. G. 151st 1321845, calved April 30, 1950; sire, Blackcap Prizemere 2d of M. G. 100-2343; dam, Miss Blackcap 151st 1226-897; consigned by Merle J. Smith & Sons, Farmington, Iowa; purchased by E. G. Walker, Salem, Illinois 950.00

BULLS:

Blackcap's Progress 1369102, (John H. Bick), calved 9-25-50; sire, Baron's Pride R. 1131712; D. F. & D. L. Boshart, Wayland, Iowa 510.00

Envious Lad C. 1469081, (George Coppes), calved 11-30-50; sire, Envious Lad W. 11-89559; Amos D. Roth & Son, Morton, Ill. 410.00

Duke of Chant 1401289, (Dougherty & Grosscup), calved 10-3-50; sire, D. & W. Sunset 991073; Hugh Brets, Morning Sun, Iowa 550.00

Blackcap Empress Lad 1471415, (Dougherty & Grosscup), calved 4-30-51; sire, Sunset Burgess of Dalmeny 1162462; Sunset Knoll Farms, Washington, Iowa 255.00

Burgess E. 1409937, (Boyd Emde), calved 12-2-50; sire, Dyleenmere 12th 1069838; Jesse Pearson, Ainsworth, Iowa 600.00

Eileenmere E. 2d, (Boyd Emde), calved 4-14-51; sire, Dyleenmere 12th 1069838; Wallace Riley, Norway, Iowa 450.00

Erian Blackcap F. 70th 1321134, (Earl Fickel & Son), calved 6-15-50; sire, Erian Blackcap McHenry F. 10th 1064162; Amos D. Roth & Sons, Morton, Illinois 380.00

Blackbird Lad of Storybook 1111403, (Geo. Grouwinkel), calved 4-13-48; sire, Blackcapper of Avoi 30th 992720; F. Duane Swanson, Morning Sun, Iowa 500.00

Eileenmere G. 401st, (Keith Grant), calved 4-4-51; sire, Eileenmere G. 219th 127-3605; Charles J. Wulf, Ainsworth, Ia. 240.00

Black Boy 1445440, (Kenneth Holtkamp), calved 3-15-51; sire, Con Mar Master 11-56180; George C. Wallingford, Salem, Ia. 290.00

Revodent Lad 1478229, (Mr. & Mrs. Henry F. Hohl), calved 2-20-51; sire, Prince Revodent 3d 1048364; Park F. Cornick, Mt. Pleasant, Iowa 400.00

Erin Revodent 1447842, (Mr. & Mrs. Henry F. Hohl), calved 2-27-51; sire, Prince Revodent 3d 1048364; Harley J. Bloomquist, Letts, Iowa 390.00

Del Eileenmere P. H. 1466219, (Phil Hornbaker), calved 3-19-51; sire, Eileenmere of W. 98th 1077793; Gerald Bastock, Bonaparte, Iowa 370.00

Lad Eileenmere P. H. 1466221, (Phil Hornbaker), calved 3-24-51; sire, Eileenmere of W. 98th 1077793; William Porter, Fairfield Iowa 310.00

Burgess Bardolier M. 1442782, (Henry McCleary), calved 2-3-51; sire, Blackcap Bardolier B. 933930; Fred W. Schulz, West Burlington, Iowa 330.00

Burgess Bardolier M. 2d 1442783, (Henry McCleary), calved 2-3-51; sire, Blackcap Bardolier B. 933930; Howard Peters, Packwood, Iowa 330.00

Ramac's Bardolier 10th 1442787, (Henry McCleary), calved 3-7-51; sire, Blackcap Bardolier B. 933930; Earl Skinner, New London, Iowa 350.00

Eric Bardolier M. 1443267, (Henry McCleary), calved 4-1-51; sire, Blackcap Bardolier B. 933930; Sam Lee, Mt. Union, Iowa 260.00

Blackcap Envoy M. 50th 1216656, (Ralph Meade), calved 4-9-49), sire, Bar H. Ever Envoy 769028; W. C. Calvert, Keokuk, Ia. 700.00

Elba Lad M. 50th 1335228, (Ralph Meade) calved 11-3-50; sire, Bar H. Ever Envoy 769028; Mellinger & Myer, Burlington, Iowa 460.00

Nau's Bardolier 16th 1392205, (Nau's Angus Farms), calved 10-19-50; sire, Blackcap Bardolier G. A. 2d 992130; Elmer F. Wright & Son, New London, Iowa 710.00

Maple Lawn Bandolier N. 1475603, (Nau's Angus Farms), calved 1-3-51; sire, Blackcap Bardolier G. A. 2d 992130; Theodore Blake, Mediapolis, Iowa 550.00

Nau's Bardolier 19th 1467324, (Nau's Angus Farms), calved 4-3-51; sire, Blackcap Bardolier G. A. 2d 992130; Logan A. Myers, North Liberty, Iowa 380.00

Barb Envious Marshall 1353303, (Ruby F. Pitzer), calved 10-9-50; sire, Barbara's Envious of H. L. 1070979; Sunset Knoll Farms, Washington, Iowa 490.00

Bar Enchanter H. P., (Hilton Prets), calved 10-10-50; sise, Bar H. Blackcap Poe 113-5430; Delbert W. Warson, Donnellson, Ia. 550.00

Bandolier Lee P. 51st 1465435, (Harry E. Prottsman), calved 6-17-51; sire, Bandolier's Blackcap Lee 2d 923822; Charles J. Wulf, Ainsworth, Iowa 255.00

General Blackcapdale 1465438, (Harry E. Prottsman), calved 6-29-51; sire, Bandolier's Blackcap Lee 2d 923822; G. E. Wheeler, West Point, Iowa 250.00

Eileenmere R. 11th 1469097, (Kenneth Redfern), calved 4-17-51; sire, Eiluna's Eric 4th 1209085; Arthur H. Hatch, Donnellson, Iowa 670.00

Prince High Lawn 10th 1402563, (E. H. Rotter & Son), calved 6-3-51; sire, Barmar's Eric C. 2d 1188388; John M. Sheets, Maquoketa, Iowa 875.00

Prince Juana 9th, (Virgil L. & Evalyn N. Shepperd), calved 6-3-50; sire, Prince 246th W. 19th 1100471; Sunset Knoll Farm, Washington, Iowa 455.00

Maplemere 150th 1321846, (Merle J. Smith & Sons), calved 5-24-50; sire, Blackcap

WANT TO BUY

Bandolier or Eileenmere Heifers at a reasonable price. Prefer Open Heifers.

C. L. CHATFIELD

634 18th St. DENVER, COLORADO

—At Harpeth Valley ....you will find...

A Young Herd of Eileenmere Cattle

Chosen and selected for both individuality and proven blood lines.

A Young Herd

With its future planned with concentration on the development of the breed.

A Young Herd

That will bear watching as it grows—emanating from—

Sires Like These and Dams from Famulies Like These

Eileenmere 918th — Eileenmere of Ridgefield 2d — K. B. Eileenmere 63d — Eric Evader of F. B. — Eulima — Bessie — McHenry Barbara — McHenry Blackcap — Evergreen Erica — Queen Mother — Blackcap Empress

Harpeth Valley Farms...'in the Harpeth Hills'

BRENTWOOD, 7 miles south of Nashville on Hillsboro Road TENNESSEE

J. L. HOOPER, Manager

MADISON P. JONES and GLENN W. JONES, Owners OTIS O. HICKERSON, Herdsman

VIKING

VIKING
CATTLE VILAK
A Mineral Food Supplement

VIKING
CULTURE LAK
A Mineral Yeast Supplement

From Coast to Coast

The Choice of Better Feeders Everywhere

GUARANTEED ANALYSIS

Calcium	(Ca)	Not more than	17.00 %
Calcium	(Ca)	Not less than	15.00 %
Phosphorous	(P)	Not less than	5.00 %
Iodine	(I)	Not less than	0.014%
Salt	(NaC1)	Not more than	5.00 %
Salt	(NaC1)	Not less than	4.00 %

INGREDIENTS

DiCalcium Phosphate, Mono Sodium Phosphate, Cobalt Carbonate, Manganese Sulphate, Ferrous Sulphate, Copper Sulphate, Zinc Sulphate, Active Dry Yeast, Salt, Dried Corn Distillers Solubles, Irradiated Yeast (Source of Vitamin D-2), Cod Liver Meal, Wheat Grey Shorts, Meat Scraps (Domestic), Calcium Carbonate (Ground Limestone 8%), Soft Phosphate with Colloidal Clay, Defluorinated Phosphate, Sodium Bicarbonate, Riboflavin, Niacin, Thiamine, Potassium Iodide, Blackstrap Molasses, Anise, Sulphur, Soybean Meal, Linseed Meal, Magnesium Carbonate, Nickel Carbonate, Vitamin A Concentrate.

YOUR ANIMALS LIKE IT!

The Choice of Better Feeders Everywhere

GUARANTEED ANALYSIS

Calcium	(Ca)	Not more than	20.00 %
Calcium	(Ca)	Not less than	18.00 %
Phosphorous	(P)	Not less than	3.50 %
Iodine	(I)	Not less than	.004%
Salt	(NaC1)	Not more than	4.00 %
Salt	(NaC1)	Not less than	3.00 %

INGREDIENTS

Active Dry Yeast, Wheat Middlings, Yellow Hominy Feed, Rye Flour, Malt Syrup, Corn Sugar Molasses, Linseed Meal, Soybean Meal, Dried Corn Distillers Solubles, Irradiated Yeast (Source of Vitamin D-2), Defluorinated Phosphate, Soft Phosphate with Colloidal Clay, Cobalt Carbonate, Magnesium Carbonate, Manganese Sulphate, Ferrous Sulphate, Zinc Sulphate, Salt, Sodium Bicarbonate, Riboflavin, Copper Sulphate, Potassium Iodide, Vitamin A Concentrate, Anise, Calcium Carbonate (Ground Limestone 14%), Dicalcium Phosphate, Mono Sodium Phosphate, Tolu, Clove, Cinnamon, Vanillin, Tonguin Musk.

MODERN MINERAL SUPPLEMENTS—Made with live cell yeast, all the trace minerals properly balanced, fortified with vitamins A and D, using only the highest grades domestic phosphates. Viking Culture Lak contains higher levels of live cell yeast than Viking Vilak. Vilak contains more blackstrap molasses, so can not carry a high level of yeast without working in the bag. Thus the twin products of Culture Lak and Vilak. A mixture of one-third Culture Lak and two-thirds Vilak is doing a wonderful job of bloat control.

FEED VILAK OR CULTURE LAK FREE CHOICE OR MIX WITH RATION. THEY CONTAIN NO LAXATIVES. YOUR ANIMALS LIKE THEM. THANKS TO YOU CATTLEMEN WHO HAVE MADE THIS LOW PRICE POSSIBLE ON HIGH QUALITY PRODUCTS WITH YOUR REPEAT ORDERS SINCE 1936. You can now feed VIKING to your entire herd as well as your Show Cattle. We will ship any amount anywhere in the U. S. for $7.25 per hundred pounds, freight prepaid! Keep some on hand all the time. Send checks with your orders to save bookkeeping. Please give complete shipping instructions. Complete customer satisfaction guaranteed. Safe arrival of all shipments unconditionally guaranteed.

$7.25 per hundred
FREIGHT PREPAID

You Can't Beat It! You'd Better Feed It!

The Choice of Better Feeders Everywhere

$7.25 per hundred
FREIGHT PREPAID

Viking Laboratories, Inc., 103 Southwest Third **Des Moines, Iowa**

A September Must—
G. V.'s "T V" Sale
For Catalogs, write:
526 Law Building, Kansas City, Missouri

New Herd Sire Added:
Oaknoll Blend 3d
A top son of Envious Queen Lad of Maize 918182
FOR SALE: 20 good young bulls of same breeding and quality.
WALTER GRIESSE, Rock Rapids, Iowa
TONY VAN HILL, Larchwood, Iowa

Bulls in Service—
Prince Sunbeam 103d 784385
Son of Black Prince of Sunbeam
Quality Bar 6th 1084718
A line bred Earl Marshall bull through Quality Marshall 3d and Eaton of Quality.
A Small Herd of Good Cows
Families Represented: McHenry Blackcaps; Juanas; Ericas; Eline-Eisa; Cridlan Evergreen; Hartley Edelias; McHenry Barbara.
C. D. GRAVES
FULTON, Route 5 MISSOURI

Oaknoll Angus Farm
Is pleased to announce that our Senior Herd Sire
ENVIOUS QUEEN LAD of MAIZE 918182
Scores again by placing another top son, OAKNOLL BLEND 3d, to the head of two strong Iowa herds. Our best wishes to Walter Griesse, Rock Rapids, and Tony Van Hill, Larchwood, on their selection of this good young bull. He is a brother to our South Dakota State Fair grand champion, OAKNOLL KAPTAIN 1216722, who is now in service in our herd along with his sire. When near the Iowa Lake Region be sure to pay us a visit.
LLOYD C. ALBERS & SON SPIRIT LAKE, IOWA

"Producing Females at their Best"
—in the—
Kirschbaum Dispersion
For Further Information and Catalogs, Address:
MAURICE BONEY, Sale Manager Box 740 STORM LAKE, IOWA

Prizemere 2d of M. G. 1002343; Harold McLain, Stockport, Iowa 675.00

Eileenmere of W. 92d 1036300, (F. Duane Swanson), calved 3-2-47; sire, Eileenmere Bertram 717916; Talmage Mehaffy, Morning Sun, Iowa 430.00

Eileenmere of M. S. 2d 1355962, (F. Duane Swanson), calved 4-6-50; sire, Eileenmere of W. 92d 1036300; N. Brown Stonebraker, Stockport, Iowa 400.00

Envoy Erin SK, (Sunset Knoll Farms), calved 2-3-51; sire, Envoy Erin of Sunset 1125928; Max Dockendorff, Danville, Ia. 470.00

Revolution A. of Lazy T. 1486318, (Clarence Tracht), calved 2-14-51; sire, Lazy T. Revolution 1014163; John J. Holtkamp, West Point, Iowa 255.00

Erian W. 7th 1464028, (Glenn Willhoit & Sons), calved 2-16-51; sire, Erian B. 10th 839275; Donald B. Robison & Son, Brighton, Iowa 370.00

Prince Quality R. 20th 1126375, (Elmer Wright), calved 12-26-47; sire, Prince Quality of Sunbeam 744657; P. Smith & C. Rohdy, Fort Madison, Iowa 580.00

COWS:

Pride's Princess B. 1369107, (John H. Bick), calved 2-18-51; sire, Baron's Pride R. 1131712; Gerald Hopson, New London, Iowa 360.00

Enecho Lady 2d of G. C. F. 941294, (Karl Baker), calved 3-23-46; sire, Eli Bandolier of Longview 729383; Chester Curtis & Son, Batavia, Iowa 500.00

Blackcap Lass R. 10th 1458478, (George I. Crist), calved 3-16-51; sire, Acree 7th 1053341; Denver M. Williams & Son, Mt. Pleasant, Iowa 500.00

Elslow of Acree 1458482, (George I. Crist), calved 4-3-51; sire, Acree 7th 1053341; Denver M. Williams & Son, Mt. Pleasant, Iowa 425.00

McCombie Tibbie 5th E., (Boyd Emde), calved 5-6-51; sire, Dyleenmere 12th 1069838; Howard Williams & Son, Crawfordsville, Iowa 340.00

McCombie Tibbie 4th of Emde 1352839, (Boyd Emde), calved 6-20-50; sire, Dyleenmere 12th 1069838; E. G. Welker, Salem, Illinois 550.00

Erica F. 25th 965385, (Earl Fickel & Son), calved 5-7-46; sire, Blackbird of Fairfield 4th 817137; Fred W. Sandeen, Albia, Iowa 460.00

Blackcap McHenry F. 20th 1321135, (Earl Fickel & Son), calved 6-28-50; sire, Erian Blackcap McHenry F. 10th 1064162; Sunset Knoll Farms, Washington, Iowa 390.00

Blackbird Lady 144th 742771, (Keith Grant), calved 4-14-43; sire, Burgess Revolution 17th 617442; Louis Holtkamp & Sons, West Point, Iowa 400.00

Blackbird Miss Iowa G. 7th, (Keith Grant), calved 3-28-46; sire, Fat Bird P. 736540; S. V. Holmes, Stockport, Iowa 470.00

Blackbird Lady of K. G. 1469402, (Keith Grant), calved 7-1-51; sire, Eileenmere G. 219th 1273605; Harold H. Van Syoc, Mt. Union, Iowa 260.00

Blackbird Eileen G., (Keith Grant), calved 7-3-51; sire, Eileenmere G. 219th 1273-605; Harold H. Van Syoc, Mt. Union, Ia. 235.00

Sandy 1466256, (Mr. & Mrs. Henry F. Hohl), calved 12-18-50; sire, Prince Revodent 3d 1048364; Chester Heuer, West Burlington, Iowa 330.00

Barbara 1466252, (Mr. & Mrs. Henry F. Hohl), calved 3-21-51; sire, Prince Revodent 3d 1048364; E. G. Welker, Salem, Illinois 395.00

Bell's Pride 1466253, (Mr. & Mrs. Henry F. Hohl), calved 3-23-51; sire, Prince Revodent 3d 1048364; Max Dockendorff, Danville, Iowa 360.00

Bonn Dels P. H. 1466225, (Phil Hornbaker), calved 4-14-51; sire, Eileenmere of W. 98th 1077793; Chester Heuer, West Burlington, Iowa 360.00

Eloise 5th of Sunset, (Henry McCleary), calved 6-30-46; sire, Double Blackcap Belstrom 961893; S. V. Holmes, Stockport, Iowa 470.00

Elbamere W. 259th 1184066, (Henry McCleary), calved 3-24-49; sire, Erian B. 10th 839275; Raymond Coleman Bragg, Packwood, Iowa 500.00

Twin Knolls Bummers Maid 2d 1217843, (Henry McCleary), calved 3-27-49; sire, Eric Bardolier of Anoka 25th 1152177; E. G. Welker, Salem, Illinois 1650.00

Evening Erica M. 2d 1443263, (Henry McCleary), calved 3-14-51; sire, Blackcap Bardolier B. 933930; Chester Heuer, West Burlington, Iowa 340.00

Blackcap Lady M. 1451099, (Henry McCleary), calved 4-10-51; sire, Blackcap Bardolier B. 933930; Harold Atwood & Son, Lockridge, Iowa 350.00

Flower Girl M. 50th 1335220, (Ralph Meade), calved 4-1-50; sire, Bar H. Ever Envoy 769028; Harley James Bloomquest, Letts, Iowa 750.00

Eborea Lady C. 1269558, (Raph Meade), calved 4-1-50; sire, Barb Revolution 590-107; Chester Curtis & Son, Batavia, Ia. 400.00

Miss Burgess Nau 9th 1467327, (Nau's Angus Farms), calved 5-14-51; sire, Nau's Bardolier 4th 1233472; Duke & Dickinson, Richland, Iowa 390.00

Ellunamere R. 2d 1469084, (Kenneth Redfern), calved 11-19-50; sire, Juaramere's Eric M. B. 889466; Denver M. Williams & Son, Mt. Pleasant, Iowa 400.00

Barbaramere R. 1469082, (Kenneth Redfern), calved 10-3-50; sire, Juramere's Eric M. B. 889466; E. G. Welker, Salem, Illinois 500.00

Miss Blackcap of M. G. 151st 1321845, Merle J. Smith & Sons), calved 4-30-50; sire, Blackcap Prizemere 2d of M. G. 100-2343; E. G. Welker, Salem, Illinois 950.00

Blackmere of M. G. 115th 1395069, (Merle J. Smith & Sons), calved 6-5-50; sire, Blackcap Prizemere 2d of M. G. 1002343; Billy Owen, Mt. Pleasant, Iowa 450.00

Ericamere R. 2d 1302899, (Sunset Knoll

Farms), calved 3-30-50; sire, Juaramere's Eric M. B. 889466; Mrs. D. E. Wing, Fairfield, Iowa 600.00

Miss Elcondale W. 60th 1382162, (Glenn Willhoit & Sons), calved 9-20-50; sire, Erian B. 10th 839275; S. V. Holmes, Stockport, Iowa 380.00

Blackcap McHenry W. 80th 1464021, (Glenn Willhoit), calved 10-15-50; sire, Erian B. 10th 839275; S. V. Holmes, Stockport, Iowa 380.00

Barbara Lassie W. 19th 1464036, (Glenn Willhoit & Sons), calved 4-28-51; sire, Blackcap's Bardolier W. 1131210; Forrest Thye, Stockport, Iowa 340.00

Bara Miss Burgess W. 20th 1464038, (Glenn Willhoit & Sons), calved 4-30-51; sire, Blackcap's Bardolier W. 1131210; Denver M. Williams & Son, Mt. Pleasant, Iowa 450.00

Miss Erica Marolyn W. 1104307, (Robert Wright), calved 5-31-48; sire, Bar Marshall W. 3d 910030; A. W. Hopson, New London, Iowa 500.00

Entry, Elbamere R. 3d 1469087, (Kenneth Redfern), Mrs. D. E. Wing, Fairfield, Ia. 500.00

Entry, Elbamere R. 4th 1469089, (Kenneth Redfern), Mrs. D. E. Wing, Fairfield, Ia. 450.00

Entry, Homeplace Eileenmere 4th, (Keith Grant), Earl Lowe, Columbus Junction, Ia. 280.00

West Virginia Breeders

Petersburg, West Virginia, April 17th

SUMMARY:

57 Lots	$33,715.00, average	$ 591.49
8 Bulls	4,385.00, average	548.12
49 Cows	29,330.00, average	598.57
Top 5 Head	7,295.00, average	1459.00
Top 10 Head	11,305.00, average	1130.50
Top 15 Head	14,660.00, average	977.33
Top 20 Head	17,470.00, average	873.50

Top Bull—Paignton's Bandolier 23d 1342-800, calved September 2, 1950; sire, Paignton's Bandolier 6th 960096; dam, Queen 17th of Paignton 1051374; consigned by John F. Ambrose, Charles Town, West Virginia; purchased by S. W. Keatly, Bozoo, West Virginia 710.00

Second Top Bull (tie)—Colnoka Eric of Fort Hill 1394067, calved April 30, 1950; sire, Fort Hill Eric 3d 1092827; dam, Fort Hill Colnoka 674244; consigned by Clyde Bonar, Burlington, West Virginia; purchased by Paul Cummings, Weston, W. Va. 600.00

Second Top Bull (tie)—Grenbrier Envious 502d 1388976, calved January 10, 1951; sire, Grenbrier Envious 5th 852620; dam, Alene Mignonette 2d of Green Hills 999-375; consigned by Houston B. Moore, Jr., Lewisburg, West Virginia; purchased by Harters Angus Farm, Stephens City, Va. 600.00

Top Cow—Blackcap Bessie V. F. 3d, calved October 23, 1951; sire, Emulator V. F. 1171760; dam, Blackcap Bessie Glencarnock 8th 1181958; consigned by C. A. Millar, Keyser, West Virginia; purchased by Fair Promise Farm, Betterton, Md. 3100.00

Second Top Cow—Dangan's Georgina 3d 1377238, calved August 13, 1950; sire, Greenbrier Envious 11th 853452; dam, Georgina of Wakefield 918596; consigned by Mr. and Mrs. Edward T. White, Union, West Virginia; purchased by Dr. M. O. Oates, Martinsburg, West Virginia 1325.00

BULLS:

Paignton's Bandolier 23d 1342800, (John F. Ambrose), calved 9-2-50; sire, Paignton's Bandolier 6th 960096; S. W. Keatly, Bozoo, West Virginia 710.00

Colnoka Eric of Fort Hill 1394067, (Clyde Bonar), calved 4-30-50; sire, Fort Hill Eric 3d 1092827; Paul Cummings, Wes-

Pfeiffer Angus Farm

Our Herd Sires

PRINCE QUALITY of O. A. M. C. 773454
PRINCE ERIC of ANGUS VALLEY 988865
PRINCE QUALITY 26th of P. S. F. 1139189
PRINCE QUALITY 27th of P. S. F. 1139188
PRINCE QUALITY 7th of P. S. F. 1049130

J. F. Pfeiffer & Sons

Orlando Oklahoma

Newlawn Herds
ESTABLISHED 1905
Aberdeen-Angus Cattle

Building Strong Herd in Northwest . . .

Our former customers, who have a son of our Sunbeam 446th bull in service at their Flathead Valley Ranches near Polson, Montana, have returned to enhance their Sunbeam blood stock. We are pleased that they have acquired ten heifers from us.

We are confident that these heifers, served by our outstanding Sunbeam herd bulls, will prove to be a profitable investment.

We are happy to congratulate and thank the Ernest Klepetkos, both Junior and Senior, of Polson, Montana, for this complimentary choice in herd selection. We suggest that you visit the ranches and inspect their stock. Watch this new herd develop in the Northwest!

Now Offering:

Two of Our Top Proven Herd Sires

Due to having retained many daughters of these two great breeding bulls in our herds, we are able to offer them for sale. They are truly outstanding sires as an inspection of their get here at our farms will prove. This is a buyers opportunity to select great proven breeding bulls at modest prices. They are sound in every way and have a number of valuable years of service ahead of them.

KEDAR BARDOLIER

Sire: Barbarian Grenadier G. R. 661306
- Black Bardolier 480883
  - Bandolier of Anoka 462299
  - Black Bardella 460791
- Barbara 15th of Hill Crest 531910
  - Proud Marshall of Hill Crest
  - Barbara 7th of Hill Crest

Dam: Key of Security 499760
- Bandolier of Anoka 462299
  - Blackbird Bandolier of Page
  - Barbara McHenry of Anoka
- Key of Quality 408992
  - Quality Marshall 369886
  - Keepsake of Wildwood 370823

PRINCE ELGON of ANGUS VALLEY

Sire: Prince Elgon 735962
- Elgon Sunbeam 543733
  - Black Prince of Sunbeam
  - Elmaretta Mc 5th 452678
- Erica Marie 4th of Sunbeam 569525
  - Revolution of Sunbeam 468380
  - Erica Marie 9th 434227

Dam: Blackbird F. of R. L. S. 877518
- Envious Burgess B. 542487
  - Envious Blackcap B. 6th
  - Miss Burgess B. 4th 484423
- Belleau Blackbird 521304
  - Elon of Kirksville 495991
  - Blackbird Tolan 16th 492982

Plan to pay us a visit soon as we also have young herd bulls and heifers for sale sired by our top herd bull battery.

Charles M. Miller Harmony — **R. M. Miller** Mabel — **Robert C. Miller** Mabel — **Frank R. Miller** Mabel

MINNESOTA

See "The Home of The Knays"
On Tuesday, Sept. 23d
Green Valley Farms—Liberty, Missouri

FOR SALE

From our commercial Angus herd

•

50 Heifer Calves

50 Steer Calves

50 Yearling Heifers
Pasture bred August 1952

50 Cows
Pasture bred July 1952

•

O. A. Erlandson
Phone 457
HETTINGER, NORTH DAKOTA

Brookdale Angus Farms

Herd Sire:

Eric's Eileenmere of G. E.

After September, 1952, will offer excellent weaning bull calves, sons of our fine herd sire.

Farm located 8 miles South of Hermann, Missouri

O. A. and Helen Mundwiller
Owners

HERMANN, MISSOURI
O. J. MUNDWILLER, Herdsman

ton, West Virginia 600.00

Longview Black Prince 5th 1383879, (W. G. Merrells), calved 9-5-50; sire, Longview Black Prince 1131509; G. C. Van Meter, Petersburg, West Virginia 445.00

Longview Envious Emulator 7th 1383886, (W. G. Merrells), calved 10-7-50; sire, Envious Emulous 692731; Grover Collins, Pennsboro, West Virginia 510.00

Greenbrier Envious F. 13th 1321059, (Houston B. Moore, Jr.), calved 5-5-50; sire, Greenbrier Envious 5th 852620; George Halterman, Petersburg, West Virginia 525.00

Greenbrier Envious 502d 1388976, (Houston B. Moore, Jr.), calved 1-10-51; sire, Greenbrier Envious 5th 852620; Harters Angus Farm, Stephens City, Virginia 600.00

Austin's Envious 7th 1410966, (Austin L. Sites and Son), calved 10-2-50; sire, Greenbrier Envious 30th 1004803; G. C. Prather, Capon Bridge, West Virginia 500.00

WVU Magic Master 3d 1437790, (West Virginia University), calved 5-14-51; sire, Globe Hill Magic Master 10th 1174-323; Bert Sites, Franklin, West Virginia 495.00

COWS:

Blackbird 43d of Paignton 1342750, (John F. Ambrose), calved 5-3-50; sire, Eri Boy Greenbrier 853432; Edward White, Union, West Virginia 500.00

Lady Blackbird 6th of Paignton 1342752, (John F. Ambrose), calved 5-6-50; sire, Eri Boy Greenbrier 853432; Edward White, Union, West Virginia 425.00

Blackbird 47th of Paignton 1342786, (John F. Ambrose), calved 7-21-50; sire, Eri Boy Greenbrier 853432; Clem Teets, Terra Alta, West Virginia 550.00

Epponian Model Bess of Fort Hill 1394068, (Charles A. Bonar), calved 5-25-50; sire, Epponian Model of Fort Hill 1102207; W. R. Hess, Kearneysville, West Virginia 410.00

Pride Eric's Eileenmere of Fort Hill 1394-082, (Charles A. Bonar), calved 8-23-50; sire, Pride Eric of Elk Hill 772302; W. R. Hess, Kearneysville, West Virginia 400.00

Eric's Bandolet of Fort Hill 1394083, (Charles A. Bonar), calved 8-24-50; sire, Fort Hill Eric 3d 1022827; W. R. Hess, Kearneysville, West Virginia 400.00

Model's Bess of Fort Hill 1394072, (Clyde Bonar), calved 6-1-50; sire, Epponian Model of Fort Hill 1102207; Earl Smith, Buckhannon, West Virginia 350.00

Pride Eric's Marsha of Fort Hill 1394073, (Clyde Bonar), calved 6-1-50; sire, Pride Eric of Elk Hill 772302; Allan Lukes, Summerville, South Carolina 475.00

Pride E. Marshmere of Fort Hill 1394086, (Clyde Bonar), calved 9-6-50; sire, Pride Eric of Elk Hill 772302; Allan Lukes, Summerville, South Carolina 400.00

P. Eric's Beatrice of Fort Hill 1394085, (Clyde Bonar), calved 9-6-50; sire, Pride Eric of Elk Hill 772302; Allan Lukes, Summerville, South Carolina 400.00

Phrances Pride Julia of Fort Hill 1394088, (Clyde Bonar), calved 9-12-50; sire, Phrances Pride 7597177; Allan Lukes, Summerville, South Carolina 395.00

Model's Blanche of Fort Hill 1394070, (James S. Bonar), calved 5-30-50; sire, Epponian Model of Fort Hill 1102207; Harters Angus Farm, Stephens City, Neb. 395.00

Eric's Bandolier Mary of Fort Hill 1394075, (James S. Bonar), calved 7-1-50; sire, Longview Bandolier 2d 982812; Charles Wampler and Son, Harrisonburg, Va. 470.00

Miss Blackmere 2d R. N. B. 1446780, (Ralph N. Brown), calved 2-10-51; sire, Greenbrier Envious 50th 1070710; Allan Lukes, Summerville, South Carolina 470.00

Longview Bandolier Erica 1307522, (W. G. Merrells), calved 5-30-50; sire, Whitney Bandolier 25th 1097127; Bonniecroft Farms, Renfrew, Pennsylvania 825.00

Longview Envious Conneta 1383885, (W. G. Merrells), calved 10-5-50; sire, Envious Emulous 692731; C. A. Millar, Keyser, West Virginia 1000.00

Longview Envious Elba 1405692, (W. G. Merrells), calved 11-7-50; sire, Envious Emulous 692731; Keith Woodruff, Clarksburg, West Virginia 400.00

Longview Envious Gay Bird 2d 1405693, W. G. Merrells), calved 11-15-50; sire, Envious Emulous 692731; C. A. Millar, Keyser, West Virginia 675.00

Greenbrier Envia Erica 1161841, (H. B. Moore), calved 2-19-49; sire, Ravenswood Envious 5th 684988; Dr. M. O. Oates, Martinsburg, West Virginia 720.00

Envia T. of Greenbrier 2d 1269173, (H. B. Moore), calved 3-2-50; sire, Greenbrier Envious 32d 1040494; Dr. M. O. Oates, Martinsburg, West Virginia 550.00

Envia Blackbird of Gbr. 19th 1321085, (H. B. Moore), calved 9-4-50; sire, Ravenswood Envious 5th 684988; Allan Lukes, Summerville, South Carolina 500.00

Envia Wintonian of Gbr. 2d 1269162, (H. B. Moore), calved 10-26-49; sire, Ravenswood Envious 5th 684988; Dr. M. O. Oates, Martinsburg, West Virginia 800.00

Greenbrier Envia Ellen 1388971, (H. B. Moore), calved 1-5-51; sire, Greenbrier Envious 5th 852620; James Bonar, Burlington, West Virginia 795.00

Greenbrier Eleanor 5th 1191336, (Houston B. Moore, Jr.), calved 7-18-49; sire, Ravenswood Eric 20th 732043; Robert Deputy, Harrisonburg, Virginia 500.00

Enchantress Eve of Gbr. 1191342, (Houston B. Moore, Jr.), calved 9-2-49; sire, Bethel Bandolier 3d 1073201; Dr. M. O. Oates, Martinsburg, West Virginia 870.00

Greenbrier Blackbird 25th 1321067, (Houston B. Moore, Jr.), calved 6-27-50; sire, Greenbrier Eric 3d 852625; Edward White, Union, West Virginia 585.00

Bonnie of Greenbrier 6th 1321071, (Houston B. Moore, Jr.), calved 7-25-50; sire, Greenbrier Eric 3d 852625; Roy Sions, Martinsburg, West Virginia 420.00

Bandolier Envia Lass 1321082, (Houston B. Moore, Jr.), calved 9-3-50; sire, Greenbrier's Bandolier 5th 1004800; Roy Sions, Martinsburg, West Virginia 465.00

Model Erica Lad

Our Senior Herd Sire with a few of our cows.

Our New Junior Herd Sire
(Since January 1952)
BLACK GLENN 10th 1315626

NUNN
COLORADO

You are invited to stop in at the Ranch anytime.

Antelope Springs Ranch

Ranch is located halfway between Hiway 85 and 87 Nunn-Wellington Road

Miss Blackcap V. F. 2d 1314253, (C. A. Millar), calved 4-26-50; sire, Etta Eva's Pride 847592; Dr. M. O. Oates, Martinsburg, West Virginia 1000.00

Pride's Erica V. F. 1314277, (C. A. Millar), calved 9-16-50; sire, Phrancine's Pride 936624; John Ambrose, Charlestown, West Virginia 650.00

Pride's Black Girl 9th 1314278, (C. A. Millar), calved 9-29-50; sire, Bandolier's Pride V. F. 1072315; Edward White, Union, West Virginia 480.00

Blackcap Bessie V. F. 3d, (C. A. Millar), calved 10-23-51; sire, Emulator V. F. 1171769; Fair Promise Farm, Betterton, Maryland 3100.00

Pride's Queen V. F. 1458976, (C. A. Millar), calved 2-3-51; sire, Phrancine's Pride 936624, Woodlawn Manor, Rockville, Maryland 790.00

Ott's Lady Violet, (Edwin Ott), calved 11-28-50; sire, Ravenswood Envious 5th 684-988; Allan Lukes, Summerville, South Carolina 380.00

Austin's Lodestar 20th 1410967, (Austin L. Sites and Son), calved 10-3-50; sire, Greenbrier Envious 30th 1004803; Roy Sions, Martinsburg, West Virginia 400.00

Austin's Audrey 50th 1410968, (Austin L. Sites and Son), calved 10-6-50; sire, Greenbrier Envious 30th 1004803; Edward White, Union, West Virginia 450.00

Austin's Brunie 8th 1410971, (Austin L. Sites and Son), calved 12-1-50; sire, Greenbrier Envious 30th 1004803; W. R. Hess, Kearneysville, West Virginia 320.00

Epponian of Lewjack 5th 1464236, (Lewis C. and C. J. Swisher), calved 9-12-50; sire, Rock Quel 1000731; Charles Wampler and Son, Harrisonburg, Virginia 400.00

Stonecoal Pride 16th 1315176, (Milo A. Taylor), calved 7-19-50; sire, Bandolier of Lewjack 1170948; J. W. Watring, Terra Alta, West Virginia 425.00

Miss Bar Prince 4th 1254701, (West Virginia University), calved 4-30-50; sire, Ellerslie Bar Prince 6th 1060712; Charles Wampler and Son, Harrisonburg, Va. 800.00

Miss Black Burger 1349348, (West Virginia University), calved 7-16-50; sire, Black Burger's Bell Boy G. 807015; Mrs. Clem Teets, Terra Alta, West Virginia 500.00

Blackcap Doll 1349349, (West Virginia University), calved 9-18-50; sire, Marshall Eileenmere C. 1028403; Edward White, Union, West Virginia 500.00

Miss Barbarian Bandolier 3d 1349350, (West Virginia University), calved 10-18-50; sire, Highlands Bandolier 19th 841-944; Charles Wampler and Son, Harrisonburg, Virginia 480.00

Lill of Killmere 1349352, (West Virginia University), calved 11-17-50; sire, Marshall Eileenmere C. 1028403; Harters Angus Farm, Stephens City, Nebraska 500.00

Miss Blackmere B. 1349355, (West Virginia University), calved 1-28-51; sire, Highlands Bandolier 19th 841944; Edward White, Union, West Virginia 525.00

Dangan's Georgina 3d 1377238, (Mr. and Mrs. Edward T. White), calved 8-13-50; sire, Greenbrier Envious 11th 853452; Dr. M. O. Oates, Martinsburg, West Virginia 1325.00

Dangan's Miss Sadie 4th 1487821, (Mr. and Mrs. Edward T. White), calved 5-15-51; sire, Greenbrier Envious 11th 853452; Greenbrier Stock Farm, Lewisburg, West Virginia 380.00

Dangan's Darkey 1487826, (Mr. and Mrs. Edward T. White), calved 5-29-51; sire, Greenbrier Envious 11th 853452; John Baine, Burlington, West Virginia 380.00

Brookside's Miss Marshall 1st 1420399, (C. R. Winters), calved 1-26-51; sire, Longview Prince Blackbar 1131514; C. A. Millar, Keyser, West Virginia 400.00

GLEN AIRY FARMS

"A Little Herd With A Lot of Quality"

Presents Part of the "Working Force"

ERIC BARDOLIER G. A. 3d 1355823

Reserve Champion Bull 1951 Alabama State Fair sired by King Bardolier G. R. He will fill the 2 year old class in our 1952 show herd.

BARDOLIER of AIRDRIE 1104952

Grand Champion Bull 1949 Southeastern Fair, Atlanta, Georgia, sired by a son of Blackcap Bardolier. Calves by him sold to date have averaged over $2,000 each.

The above two bulls are the "right hand" assistants of

KING BARDOLIER G. R. 794602

Senior Herd Sire and son of the Phenomenal BLACK BARDOLIER 480883

Our Cow Herd Consists of the Following Families: Blackcap Bessie, Blackcap Effie, Blackcap Empress, Tolan Blackcap, McHenry Barbara, Anoka Barbara M., Chimera, Edwina, Elluna, Cridian Evergreen, Bardella, Blackbird, Witch of Endor, Ereisa (Eisa Erica), Eulima, Fannie Bess, Ballindalloch Georgina, Maid of Bummers, and Karama.

Breeding Stock for Sale at All Times

VISITORS ALWAYS WELCOME

Glen Airy Farms

W. D. "BILL" FISHBACK **Phone 266-X** **VERSAILLES, KENTUCKY**

A September Must—
G. V.'s "T V" Sale
For Catalogs, Write:
520 Law Building, Kansas City, Missouri

Babson Eldorado 1176304

His sons are the right type and appeal to our customers. All are sold down to October 1951 calves. Come and see these. You will like them. No females for sale at present.

Badgerlawn
EARL GELBACH, LANCASTER, WIS.

B BAR FARM D

Herd Sire:
EILEENMERE B. D. 33d

His Sire: EILEENMERE 922d

His Dam: EVERGREENMERE 15th

Always Stock for Sale

ROBERT W. CHAMBERS & SON
PIPER CITY, ILLINOIS

Duffy's
ANGUS FARMS

LONGMONT, COLO.

CRYSTAL PEAK RANCHES

ABERDEEN-ANGUS

REGISTERED·COMMERCIAL

FLORISSANT COLORADO

East Tennessee Sale

Johnson City, Tennessee, April 15th

SUMMARY:

53 Lots	$36,015.00,	average	$ 679.52
8 Bulls	5,250.00,	average	656.25
45 Cows	30,765.00,	average	683.66
Top 5 Head	8,310.00,	average	1662.00
Top 10 Head	13,220.00,	average	1322.00
Top 15 Head	17,330.00,	average	1155.33
Top 20 Head	20,915.00,	average	1045.75

Top Bull—Blackbird Prince C. 2d 1359602, calved September 15, 1950; sire, Eileenmere of Ridgefields 2d 1016098; dam, Lady McC. 572414; consigned by J. H. McCartt Farms, Wartburg, Tennessee; purchased by N. M. Shattuck, Clinton, Tennessee 1000.00

Second Top Bull—Prince 7th of Dodalfa 1295608, calved August 2, 1950; sire, Prince Eric of Dodalfa 1031070; dam, Ethel 2d of Stevelyn 927471; consigned by Dodalfa Farms, Philadelphia, Tennessee; purchased by J. E. Green, Johnson City, Tennessee 975.00

Top Cow—L. R. Barbara 2d 1343283, calved June 2, 1950; sire, L. R. Eileenmere 4th; dam, Barbara of Ridgefields 988094; consigned by Leonard & Reedy Farms, Jonesboro, Tennessee; purchased by Dr. Payne, Bessemer, Alabama 2550.00

Second Top Cow—Homeplace Blackcap 82d 1370078, calved August 29, 1950; sire, Homeplace Eileenmere 49th 1059494; dam, Blackcap McKenny 147th 701602; consigned by Keefauver Bros., Jonesboro, Tennessee; purchased by Dr. Payne, Bessemer, Alabama 2000.00

BULLS:

Eileenmere 25th of Allandale 1299855, (Allandale), calved 5-3-50; sire, K. B. Eileenmere 8th 1000768; Ralph Rankin, White Pine, Tennessee 950.00

Epponian 2d of Mayview 1370312, (G. W. & Don Bradford), calved 10-27-50; sire, Hardwickmere 53d 717599; Sam Taylor, Johnson City, Tennessee 700.00

Prince 7th of Dodalfa 1295608, (Dodalfa Farms), calved 8-2-50; sire, Prince Eric of Dodalfa 1031070; J. E. Green, Johnson City, Tennessee 975.00

F. M. Dorcas 2d 1382320, (Fairmont Farms), calved 9-24-50; sire, HC Eric Raven 11th 837440; A. A. Deakins & Son, Jonesboro, Tennessee 320.00

Blackbird Prince C. 2d 1359602, (J. H. McCartt Farms), calved 9-15-50; sire, Eileenmere of Ridgefields 2d 1016098; N. M. Shattuck, Clinton, Tennessee 1000.00

L. R. Eileenmere 5th 1343285, (George Miller), calved 1-14-50; sire, K. B. Eileenmere 3d 1000760; Marion Carr, Jonesboro, Tennessee 650.00

Royal Glen Eric S. C. 1372543, (Sugar Camp Farms), calved 7-24-50; sire, Ellerslie Eric 6th 986038; Clinton Ottinger, Greenville, Tennessee 330.00

RCF Eileenmere 1345122, (R. N. Vines & Sons), calved 6-28-50; sire, W. S. F. Epponianmere 3d 1072967; H. L. Sanders, Jonesboro, Tennessee 325.00

COWS:

Blackbird of Allandale 33d 1299858, (Allandale Farm), calved 6-24-50; sire, K. B. Eileenmere 8th 1000768; R. D. Brummett, Jonesboro, Tennessee 1350.00

S. S. H. F. Q. Mother 7th 1464661, (G. W. & Don Bradford), calved 4-24-51; sire, Pride Prince 8th 784571; L. T. Cassidy, Knoxville, Tennessee 350.00

S. S. H. F. Pride 11th 1464671, (G. W. & Don Bradford), calved 5-7-51; sire, Hitch's General 6th 1096148; A. A. Deakins & Sons, Jonesboro, Tennessee 325.00

S. S. H. F. Pride 7th 1464673, (G. W. & Don Bradford), calved 5-16-51; sire, Hitch's General 6th 1096148; H. L. Sanders, Jonesboro, Tennessee 330.00

S. S. H. F. Q. Mother 3d 1464674, (G. W. & Don Bradford), calved 5-22-51; sire, Pride Prince 8th 784571; H. L. Sanders, Jonesboro, Tennessee 370.00

S. S. H. F. Q. Mother 4th 1464675, (G. W. & Don Bradford), calved 5-24-51; sire, Pride Prince 8th 784571; Lloyd Salsbury, Greenville, Tennessee 340.00

Jennet of Carr's 3d, (G. W. & Don Bradford), calved 6-22-50; sire, Seclusion of Queenmere 987698; Ivan Range, Jonesboro, Tennessee 310.00

Eleanor 27th of Dodalfa 1295604, (Dodalfa Farms), calved 4-2-50; sire, Prince Eric of Dodalfa 1031070; Appalachian Angus, Marion, Virginia 960.00

Eleanor 28th of Dodalfa 1295605, (Dodalfa Farms), calved 4-10-50; sire, Prince Eric of Dodalfa 1031070; H. C. Robins, Sharon, South Carolina 975.00

S. Bardolier's Prudence 1306897, (H. R. Duncan), calved 4-30-50; sire, Barb Bardolier S. 1047014; Charles Whiteside, Sharon, South Carolina 850.00

S. Bardolier's Pride 3d 1306898, (H. R. Duncan), calved 5-3-50; sire, Barb Bardolier S. 1047014; Stacy Harrellson & Son, Cherryville, North Carolina 750.00

S. Bardolier's Beauty 1306900, (H. R. Duncan), calved 5-10-50; sire, Barb Bandolier 1047014; Reese Heron & Son, Star, North Carolina 510.00

S. Bardolier's Bopeep 1306903, (H. R. Duncan), calved 6-3-50; sire, Barb Bardolier's 1047014; Peter Hairston, Advance, North Carolina 425.00

S. Bardolier's Pride 4th 1352170, (H. R. Duncan), calved 9-9-50; sire, Barb Bardolier S. 1047014; Charles Whiteside, Sharon, South Carolina 450.00

S. Bandolier's Blackcap 2d 1352171, (H. R. Duncan), calved 11-25-50; sire, Barb Bardolier S. 1047014; Dr. A. D. Simmions, Corryton, Tennessee 685.00

S. Bardolier's Beauty 2d 1352172, (H. R. Duncan), calved 12-11-50; sire, Barb Bardolier S. 1047014; Reese Heron & Son, Star, North Carolina 475.00

S. Bardolier's Blackberry 10th 1436030, (H. R. Duncan), calved 2-12-51; sire, Barb Bardolier S. 1047014; McCuiston Farm, Spring City, Tennessee 370.00

S. Bardolier's Pride 5th 1436031, (H. R. Duncan), calved 2-12-51; sire, Barb Bardolier S. 1047014; Joe Rainey, Sharon, South Carolina 470.00

S. Bardolier's Prudence 2d 1436036, (H. R. Duncan), calved 3-4-51; sire, Barb Bardolier S. 1047014; Charles Whiteside, Sharon, South Carolina 500.00

S. Bardolier's Berry 1306904, (H. R. Duncan), calved 6-6-50; sire, Barb Bardolier S. 1047014; Dr. Simmons, Corryton, Tennessee 525.00

S. Bardolier's Matilda 1436041, (H. R. Duncan), calved 3-22-51; sire, Barb Bardolier S. 1047014; Reese Heron & Son, Star, North Carolina 380.00

Queen Esther 17th 1477431, (Hugh P. Finley), calved 3-27-51; sire, Blackcap Justin 2d 973755; Cassidy, Knoxville, Tenn. 390.00

Entry, (Hugh P. Finley); sire, Blackcap Justin 2d 973755; Reese Heron & Son, Star, North Carolina 325.00

Homeplace Blackcap 32d 1370978, (Keefauver Bros.), calved 8-29-50; sire, Homeplace Eileenmere 49th 1059494; Dr. Payne, Bessemer, Alabama 2000.00

L. R. Barbara 3d 1343283, (Leonard & Reedy Farms), calved 6-2-50; sire, L. R. Eileenmere 4th Dr. Payne, Bessemer, Ala. 2550.00

Erica Fairy 2d of McCartt 1174804, (J. H. McCartt), calved 6-6-49; sire, McCartt's Bandolier 750543; J. W. Moore, Mooresville North Carolina 600.00

Barbara 20th of Pope 1387618, (George Miller), calved 9-20-50; sire, Prince Revodent 4th 1048365; Reese Heron & Son, Star, North Carolina 680.00

G. M. Blackbird 1412482, (George Miller), calved 2-10-51; sire, H. C. Eileenmere 3d 1094642; S. B. Howard, Mosheim, Tenn. 510.00

Joan 6th of Pope 1466001, (George Miller), calved 4-13-51; sire, Revodent 650683; H. H. Lauderdale, Greeneville, Tennessee 450.00

Barbara G. 12th of Pope 1466003, (George Miller), calved 4-19-51; sire, Revodent 650683; Bussell Bros., Gate City, Tenn. 310.00

Queen Bandolier S. C. 1286494, (Sugar Camp Farms), calved 8-1-50; sire, Ellerslie Eric 6th 986038; Reese Heron & Son, Star, North Carolina 600.00

Blackbird Queen 3d S. C. 1372544, (J. C. Moncier), calved 9-7-50; sire, Ellerslie Eric 6th 986038; Reese P. Heron & Sons, Star, North Carolina 760.00

U. T. Black Lady 1031321, (University of Tennessee), calved 4-5-47; sire, Great Oaks Pride Mar 712573; Dodalfa Farms, Philadelphia, Tennessee 750.00

U. T. Mina 3d 1266472, (University of Tennessee), calved 3-14-50; sire, Bandolier of White Gates 36th 944446; Alandale Farms, Kingsport, Tennessee 1225.00

U. T. Black Lady 31st 1266476, (University of Tennessee), calved 5-19-50; sire, Bandolier of White Gates 36th 944446; Joe Rainey, Sharon, South Carolina 700.00

U. T. Black Lady 3d 1355661, (University of Tennessee), calved 12-23-50; sire, Bandolier of White Gates 36th 944446; Dr. W. T. Farmer, Birmingham, Alabama 625.00

Ella's Erica 1444226, (R. N. Vines & Sons), calved 4-25-51; sire, W. S. F. Epponianmere 3d 1072967; Howard Sweeker & Sons, Mosheim, Tennessee 410.00

Lady 10th of Dividing Ridge 1322451, (W. C. Warren & Sons), calved 9-4-50; sire, K. B. Eileenmere 7th 1000767; R. H. Vines & Son, Jonesboro, Tennessee 500.00

Barbara 5th of Dividing Ridge, (W. C. Warren & Sons), calved 1-30-51; sire, K. B. Eileenmere 7th 1000767; J. E. Green, Johnson City, Tennessee 735.00

Weona's Windsor Queen 1392855, (Ivan

W R S

Angus Farms Present

Prince Elbanor W R S

Prince Sunbeam 502d

We have a Few Choice Young Bulls sired by these two bulls for sale at the present time.

Plan to pay us a visit in the near future.

VISITORS ALWAYS WELCOME

The American Aberdeen Angus Breeders' Futurity

Charles W. Summers, *Owner* **Hutchinson, Kansas**

Farm Located 9 miles North of Hutchinson on Hi-way 17
Mailing address RFD 3, Hutchinson, Kansas

WALTER REDD, Herdsman **VIRGIL GRAVES, Manager**

BE AT G. V.—MEET
Mr. "T V" Tues., Sept. 23d
Liberty, Missouri

Want More California Farm Business?
An advertising program in The Southern California Rancher should help you get it. Rate Card and Free sample copy to prospective advertisers.
THE SOUTHERN CALIFORNIA RANCHER
Philip S. Rush, Publisher
P. O. Drawer No. 31, SAN DIEGO 12, CALIF.

FOOSLAND
Please note our change of address to Marion, Ohio, Route 2. We are now located on the former Clovernook Farm . . . 6 miles west of Marion, 2 miles west of Green Camp on State Route 739.
VISITORS WELCOME
DON FOOS R. 2 MARION, OHIO

For Sale
Young Breeding Herd
14 Bred Heifers, 2½ years old; 6 Cows with Calves, 3 years old. 7 are registered and 13 are exceptionally good but not registered.
REASONABLE
WILFRED WIMMELL
800 Lathrop Building
KANSAS CITY, MISSOURI
Phone Harrison 2380

Range), calved 2-20-51; sire, Hardwickmere 53d 717599; Appalachian Angus, Marion, Virginia 700.00

W. S. F. Pride 1404746, (George A. Williams), calved 5-10-50; sire, Gibson's Pride Boy 926983; Veil & McCorkle, White Pine, Tennessee 560.00

W. S. F. Blackcap 8th 1291036, (George A. Williams), calved 6-16-50; sire, K. B. Eileenmere 3d 1000760; Dr. A. D. Simmons, Covington, Tennessee 1185.00

Sylva Irene 3d 1277768, (George A. Williams), calved 6-17-50; sire, H. C. Eileenmere 3d 1094642; J. E. Green, Johnson City, Tennessee 1000.00

Aston's Erica 1355208, (George A. Williams), calved 7-14-50; sire, K. B. Eileenmere 3d 1000760; C. J. Shell, Jonesboro, Tennessee 700.00

Eulima J F 6th, (George A. Williams), calved 7-20-51; sire, Black Bardolier GR 3d 1061030; Bradford Bros., Johnson City, Tennessee 800.00

Maryland Association Sale
Frederick, Maryland, April 12th

SUMMARY:

150 Lots	$66,790.00,	average	$ 445.26
12 Bulls	6,125.00,	average	510.41
138 Cows	60,965.00,	average	439.60
Top 5 Head	4,640.00,	average	928.00
Top 10 Head	8,570.00,	average	857.00
Top 15 Head	11,405.00,	average	760.33
Top 20 Head	14,585.00,	average	729.25

Top Bull—Lucullus J. C. 1366892, calved September 11, 1950; sire, Pride Eric's Bandolier 2d 964396; dam, Mt. Prospect Aline 1092276; consigned by Jones Contrivance Farm, Reisterstown, Maryland; purchased by Alfred L. Gamber, Front Royal, Virginia 780.00

Second Top Bull (tie)—Manor Epponian Grenadier, calved September 25, 1950; sire, Blakeford Grenadier 972014; dam, Floretta of Broadview 596455; consigned by Manor Farm, Riderwood, Maryland; purchased by Harry Dukes, Jr., Millville, Delaware 750.00

Second Top Bull (tie)—Downsbragh Elbamere 1406711, calved July 18, 1950; sire, Andelot Elbamere; dam, Andelot Karama 16th; consigned by Downsbragh Farm, Chestertown, Maryland; purchased by John L. Duble Graceham, Maryland 750.00

Top Cow (tie)—Zarandelot B. of HLS 136-8834, calved April 16, 1950; sire, Rowan Evesque 926145; dam, Andelot Zara 6th 852235; consigned by Highlandstone Farm, Rockville, Maryland; purchased by Lyons Angus Farm, Olive Branch, Mississippi 1050.00

Top Cow (tie)—Zara of Highlandstone 136-3427, calved August 1, 1950; sire, Andedictor Revolution 1060907; dam, Zarandelot B. Beauty 1060906; consigned by Highlandstone Farm, Rockville, Maryland; purchased by Lyons Angus Farm, Olive Branch, Mississippi 1050.00

Second Top Cow (tie)—Envious Minn of H. S. L. 1330673, calved September 16, 1950; sire, Dunwalke Prince Repeater 3d 1055-836; dam, Melford's Bettie 1038060; consigned by Hillside Lake Farm, Hagerstown, Maryland; purchased by G. Dayton Hodges, Staunton, Virginia 870.00

Second Top Cow (tie)—Karama 2d of H. S. L. 1350668, calved June 6, 1950; sire, Dunwalke Prince Repeater 3d 1055836; dam, Cowpens Karama 6th 1011752; consigned by Hillside Lake Farm, Hagerstown, Maryland; purchased by G. Dayton Hodges, Staunton, Virginia 870.00

BULLS:

Downsbragh Elbamere 1406711, (Downsbragh Farm), calved 7-18-50; sire, Andelot Elbamere; John L. Dubie, Graceham, Md. 750.00

Riveteer H. L. S. 1363420, (Highlandstone Farm), calved 7-14-50; sire, Andedictor Revolution 1060907; A. S. Tabler, Mt. Airy, Maryland 360.00

Lucullus J. C. 1366892, (Jones Contrivance Farm), calved 9-11-50; sire, Pride Eric's Bandolier 2d 964396; Alfred L. Gamber, Front Royal, Virginia 780.00

Burgeon J. C. 1366895, (Jones Contrivance Farm), calved 10-16-50; sire, Pride Eric's Bandolier 2d 964396; Frank Ludwig, Ednor, Maryland 425.00

Manor Primarian Grenadier, (Manor Farm), calved 1-25-50; sire, Grenadier Resolute 1074021; A. S. Tabler, Mt. Airy, Md. 460.00

Manor Epponian Grenadier, (Manor Farm), calved 9-25-50; sire, Blakeford Grenadier 972014; Harry Dukes, Jr., Millville, Del. 750.00

Pride Eric of Mapleleaf 1407019, (Mapleleaf Farm), calved 4-12-50; sire, Epponian Pride Eric 2d 887812; A. S. Tabler, Mt. Airy, Maryland 400.00

Bendeves of Winsome 1356102, (Outwater Farm), calved 3-5-50; sire, Evesback Barry "C" 796891; Oatland Farm, Olney, Maryland 570.00

Eugene of Point Farm 1202413; (Point Farm), calved 4-8-49; sire, Black Eugene W' Burn Va. 947150; C. Edward Hilgenberg, Frederick, Maryland 490.00

Wakefield Gillis 7th 1398212, (Wakefield Valley Stock Farm), calved 4-7-50; sire,

BAR H FARMS
Come and See Us.
BANDOLIERS at their **BEST** : : : : :
RAONA'S BARDOLIER 60th
Sire: Raona's Bardolier 2d
ELI-BANDOLIER of LONGVIEW
Grandson of Bandolier of Anoka 3d
BLACKBIRD BANDOLIER of ANOKA 25th
Son of Bandolier of Anoka 10th
ALL PROVEN SIRES OF TOP QUALITY
Henry Bartenhagen & Sons - Columbus Junction, Iowa

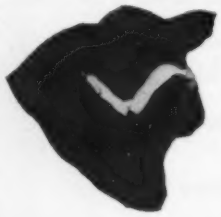
MAF ELGINA ROSE 4th
Sired by
DOUBLE BLACKCAPMERE
1945 Missouri State Fair Grand Champion
Dam by
ELBOR of LONJAC 6th
Recently was added to our cow herd which is headed by EILEENMERE of SOUTH OAKS 50th 1390747, a grandson of Eileenmere 85th—dam by Eileenmere 428th.
Russell Dodd Angus Farm
U. S. Hiway 63—14 miles north of Columbia
STURGEON, MISSOURI

16
Good commercial Aberdeen-Angus cows for sale.
ED SHARP
WOLFE CITY, TEXAS

COMPLETE DISPERSION

Wednesday, August 20th 1:00 p. m. Rogers, Arkansas

Take Hi-way 94—7 Miles Southeast (See Signs)

90 HEAD 90

of Registered Aberdeen-Angus Cattle

30 Cows and Calves—20 Bred Cows and Heifers

Most females bred to good son of Prince Sunbeam 400th and out of Prince Sunbeam 29th dam. Calves at side by Black Prince of Lipan a grandson of the "29th" out of Glencarnock Revolution 6th bred dam.

Cows carry blood of Envious Blackcap B. 6th, Earl Marshall, Revolution 100th and other noted sires. Many popular families are represented, such as McHenry Blackcap, Portlethen Lucy, Queen Mother, Pride of Aberdeen, McHenry Blackbird, and others.

3 Herd Bulls

1—5 year old grandson of Envious Blackcap B. 6th and Revolution Bell Boy.
1—4 year old grandson of Prince Sunbeam 29th and Revolution Bell Boy.
1—2 year old Son of Fullertons great 400th, and out of Prince Sunbeam 29th Dam. (Double bred Black Prince of S. B.)
11—Yearling Bulls.

Remember—
AUGUST
20th

Attend This Sale
and Vacation in
The
Beautiful Ozarks

Write for Catalog or Information to:
G. I. STEADMAN, Owner

River Bend Ranch Route 1 Rogers, Arkansas

W. H. "BILL" HELDENBRAND and Associates, Auctioneers, Box 516, Oklahoma City, Oklahoma

BANDOLIER of KEMMERE

Our Chief Herd Sire by Bandolier 44th of Wilton is siring the breed improving kind, why not drop around and see.

BLAINE KENDALL

REYNOLDS, ILLINOIS

Hoppler Bros.

22 Miles N. Springfield on St. Rt. 29

GREENVIEW, ILLINOIS

Senior Herd Sire

EILEENMERE 925th

A top son of Eileenmere 500th and out of Pridemere T. 14th. Dam—a daughter of Eileenmere 32d. Producer of many show cattle.

FOR SALE

Sons of Eileenmere 925th and out of Sons and Grandsons of Eileenmere 487th, 500th and 85th. Some breeding age. Visit us and inspect the many good prospects coming on.

Lantz and Dickinson

Really TOP HERD BULLS—The bloodlines that are producing winners. Whether for the purebred or the commercial herd, we have what it takes. Attractive prices, too. We especially invite you to visit us.

Farm midway between Bloomington and Peoria

CONGERVILLE, on U. S. 150 ILLINOIS

Eiten Bros.

Lyle *Laverne*

11 miles East of Princeton on US 6.

Our Herd Sire:

Enchanter of Don Head 32d 976089

Grandson of ESQUIRE of BORDULAC.

Families Represented:

HEROINE, BALLINDALLOCH GEORGINA, LADY IDA, ROSEMERE BARBARA, ROSEMERE PRIDE, MISS BURGESS, ERICA, BLACKCAP, BLACKBIRD and JUANA ERICA.

Zearing - - Illinois

You Should See . . .

The Platinum Cross — a la Rundles

Created by mating the daughters of our Eileenmere R. 21st, 1947 International Reserve Grand Champion, to our Bardolier A. 13th, whose pedigree follows:

Sire: Raena's Bardolier 42d 986010	Blackbird Bardolier G. R. 741801	Queen's Grenadier G. R. 625624	Black Bardolier 480883
			Queen of Grand River 2d
		Black Bardelia 3d 499760	Bandolier of Anoka 462299
			Black Bardelia 460791
	Blackbird Grenada G. R. 4th 794600	Black Bardolier 480883	Bandolier of Anoka 462299
			Black Bardella 460791
		Blackbird of Woodlawn 84th 570075	Blackcapmere 121st
			Blackbirddale 140th
Dam: Eva Ellen A. A. 957306	Barbara Lad of Agincourt 749903	Bandolier of Anoka 16th 744747	Bandolier of Anoka 10th
			Barbara Rose of Anoka 7th
		Barbara of Don Head 749902	Enchanter 3d of Bordulac
			Barbara of Northlane 2d
	Eva Ellen 5th of Burelee 704743	Bell Boy A. 504404	Bell Boy M. K. 459602
			Bocas' Blackbird M. K.
		Eva Ellen 4th 556097	Erica Bandolier of Brookdale
			Eva Ellen 418322

Visiting breeders pronounce the bull calves excellent, the heifer calves sensational. Everyone likes them, we think you will too. Watch for them at the Major Shows.

VISITORS ALWAYS WELCOME.

RUNDLES ANGUS FARMS EL PASO, ILLINOIS

Wee Gillis of Chartley 646492; Fox Meadow Farm, Linglestown, Pennsylvania 400.00

Antietam's Black Evader 1454417, (Albert N. Werking), calved 8-25-50; sire, Dunwalke Prince Repeater 3d 1055836; Enck and Coller, Mechanicsburg, Pennsylvania 300.00

Bar Prince 3d of Wilmae 1356735, (Wilmae Farm), calved 5-4-50; sire, Prince Sunbeam 46th 677648; Mr. and Mrs. Albert S. Tabler, Jr., Mt. Airy, Maryland 500.00

COWS:

Garnett 4th of Angus View 1410719, (Angus View Farm), calved 11-12-50; sire, Dunwalke Prince 8th 1011044; A. R. Hudson, Selbyville, Delaware 305.00

Osment 2d of Angus View 1410720, (Angus View Farm), calved 12-2-50; sire, Dunwalke Prince 8th 1011044; A. R. Hudson, Selbyville, Delaware 305.00

Violet 2d of Angus View 1410722, (Angus View Farm), calved 2-5-51; sire, Dunwalke Prince 8th 1011044; Seabrook Farm, Alloway, New Jersey 270.00

Black Babe of Angus View 1410726, (Angus View Farm), calved 3-20-51; sire, Dunwalke Prince 8th 1011044; Seabrook Farm, Alloway, New Jersey 270.00

Eric's Elise 2d 1421298, (Arrow Head Farm), calved 2-2-51; sire, Gay Pride Eric C. S. 964387; C. Elliott Evans, Alloway, New Jersey 300.00

Pride Eric's Laura 3d 1421299, (Arrow Head Farm), calved 2-6-51; sire, Gay Pride Eric C. S. 964387; C. Elliott Evans, Oceanview, Delaware 300.00

Prosperity Etta 1421304, (Arrow Head Farm), calved 3-2-51; sire, Gay Pride Eric C. S. 964387; C. Elliott Evans, Oceanview, Delaware 300.00

Eric's Lady Ida 1421307, (Arrow Head Farm), calved 3-14-51; sire, Gay Pride Eric C. S. 964387; Woodlawn Manor, Rockville, Maryland 600.00

Daisy Pride B. R. 2d 1421310, (Arrow Head Farm), calved 3-20-51; sire, Gay Pride Eric C. S. 964387; Woodlawn Manor, Rockville, Maryland 600.00

Eric's Elise 1421311, (Arrow Head Farm), calved 3-26-51; sire, Gay Pride Eric C. S. 964387; Woodlawn Manor, Rockville, Md. 600.00

Blue Ridge Etta 10th 1462809, (Blue Ridge Farm), calved 1-29-51; sire, Heroic C. S. 887820; Woodlawn Manor, Rockville, Maryland 380.00

Blue Ridge Eileen 4th 1462810, (Blue Ridge Farm), calved 2-2-51; sire, Heroic C. S. 887820; Woodlawn Manor, Rockville, Maryland 380.00

Blue Ridge Blackcap 13th 1475774, (Blue Ridge Farm), calved 5-10-51; sire, Burgess Bardolier F. P. 1139594; Alfred L. Gamber, Front Royal, Virginia 325.00

Blue Ridge Elba 14th 1462818, (Blue Ridge Farm), calved 4-9-51; sire, Burgess Bardolier F. P. 1139594; Alfred L. Gamber, Front Royal, Virginia 325.00

Blue Ridge Elsa Erica 1462817, (Blue Ridge Farm), calved 3-30-51; sire, Burgess Bardolier F. P. 1139594; Alfred L. Gamber, Front Royal, Virginia 325.00

Blue Ridge Blackcap 10th 1475775, (Blue Ridge Farm), calved 5-22-51; sire, Burgess Bardolier F. P. 1139594; E. Elliott Evans, Oceanview, Delaware 300.00

Blue Ridge Blackcap Lassie 7th 1462816, (Blue Ridge Farm), calved 3-7-51; sire, Burgess Bardolier F. P. 1139594; E. Elliott Evans, Oceanview, Delaware 300.00

Bryan's Manor Honey 1380225, (Bryan's Manor Farm), calved 9-25-50; sire, Wicomico's Prince Eston 855331; Enck and Coller, Mechanicsburg, Pennsylvania 380.00

Bryan's Manor Kindella, (Bryan's Manor Farm), calved 10-3-50; sire, Wicomico's Prince Eston 855331; Enck and Coller, Mechanicsburg, Pennsylvania 380.00

Black Violtet of Bryan's Manor 1380223, (Bryan's Manor Farm), calved 9-18-50; sire, Wicomico's Prince Eston 855331; Enck and Coller, Mechanicsburg, Penn. 380.00

General's Pride of The Hills 51st 1294568, (Canton Farm), calved 2-5-50; sire, General Burgess of Macmor 4th 1003663; Harry Dukes, Jr., Millville, Delaware 710.00

Canton's Cockade Blackbird 3d 1261091, (Canton Farm), calved 5-3-50; sire, Eurotian Revolution Monocacy 931788; Harry Dukes, Jr., Millville, Delaware 710.00

Kindliness of Indiantown 1475901, Cremona Farm), calved 12-18-50; sire, Wintonier of Cremona 6th 839444; L. H. Caskey, Jr., Martinsburg, West Virginia 275.00

Belinda of Cremona 2d 1487413, (Cremona Farm), calved 1-8-51; sire, Indiantown Wintonier 3d 1144085; L. H. Caskey, Jr., Martinsburg, West Virginia 275.00

Indiantown Willford 1475904, (Cremona Farm), calved 1-20-51; sire, Dunwalke Pride Eric 780699; L. H. Caskey, Jr., Martisburg, West Virginia 275.00

Black Girl of Indiantown 2d 1475905, (Cremona Farm), calved 4-10-51; sire, Wintonier of Cremona 6th 839444; Mt. Prospect Farm, Gaithersburg, Maryland 500.00

Indiantown Alexina 1475906, (Cremona Farm), calved 4-14-51; sire, Dunwalke Pride Eric 780699; Mt. Prospect Farm, Gaithersburg, Maryland 500.00

Empress of Indiantown 1475907, (Cremona Farm), calved 4-15-51; sire, Dunwalke Pride Eric 780699; Mt. Prospect Farm Gaithersburg, Maryland 500.00

Krishna of Cremona 1483682, (Cremona Farm), calved 4-19-51; sire, Cremona Eric 2d 869905; Lyons Angus Farm, Olive Branch, Mississippi 615.00

Katinka of Cremona 1483684, (Cremona Farm), calved 4-25-51; sire, Cremona Eric 2d 869905; Lyons Angus Farm, Olive Branch, Mississippi 615.00

Empress of Indiantown 3d 1475902, (Cremona Farm), calved 5-22-51; sire, Dunwalke Pride Eric 780699; Lyons Angus Farm, Olive Branch, Mississippi 615.00

Erica of Cremona 1475900, (Cremona Farm), calved 5-23-51; sire, Dunwalke Pride Eric 780699; Seabrook Farm, Alloway, New Jersey 285.00

Eblinette of Indiantown 2d 1475910, (Cremona Farm), calved 6-1-51; sire, Wintonier of Cremona 6th 839444; Seabrook Farm, Alloway, New Jersey 285.00

Belinda of Indiantown 3d 1475911, (Cremona Farm), calved 6-20-51; sire, Wintonier of Cremona 6th 839444; Seabrook Farm, Alloway, New Jersey 285.00

Fenbrook's Mayflower 1345247, (Fenbrook

Macon-DeWitt Counties

Aberdeen-Angus Breeders Association

Annual Fall Sale

"The Sale Designed with You in Mind"

September 4, 12:30 D.S.T. Decatur, Illinois

6 Bulls . . . 60 Lots . 54 Females

The Bulls

These are Extra Good Bulls, Capable of Proving Top Herd Sires.

★

The Females

Cows with Calves at Side, Open Heifers, and Heifers Bred to Top Herd Sires.

★

Sale to be held at

Hickory Point Farm - Decatur, Illinois

3 miles north of Decatur, Illinois on Route 51

COL. HAMILTON JAMES, Auctioneer

For Catalogs Write: DAVID D. BRETT, Secretary, Box 188, DECATUR, ILLINOIS

Macon-DeWitt County Aberdeen-Angus Breeders Association

Foundation Material

Four well grown, well bred yearling heifers. Two of these heifers are Barbara Woodsons. Three heifers sired by a son of the high selling bull of the 1942 Iowa State Sale; one by the grand champion bull of the 1948 Iowa State Sale. Priced at $500 each.

Wayne Lacock

(Farm located two miles northwest of Farnhamville.)

FARNHAMVILLE, IOWA

Briarmere Farms

Herd Sires:

PEERLESS REBELLION 2d 613968

EILEENMERE 1508th 1139250

W. B. SIGMUND, M. D., Owner
FREEMAN PEEK, Herdsman

COLUMBUS, INDIANA

Featuring the Get of

Shady Lane Prince 1104601

A top son of Elbar of Madelia 20th and full brother to Pet Banor of Shady Lane, Gauger Brothers' greatest show cow, Barb of Littlebrook 1160611 sired by Erian of Littlebrook.

Good Set of Bull Calves, serviceable age and younger. The kind every breeder likes.

VISITORS WELCOME

M. R. McNAUGHTON & SONS
1½ Miles West, 1 South, 1 West and ½ South
LAWTON, IOWA

Woodbine . . . . . .

—OFFERS—

Some Good Young Bulls

Ready for Service, sired by an own grandson of Prizemere 32d.

YOUNG COWS and HEIFERS of excellent breeding.

Woodbine Farm
F. R. WINGERTER, Owner
HUNTLEY, ILLINOIS

Homeland . . .

After our consignment to the Tallcorn Sale, we have only 1951 calves to offer. They are a grand lot of 15 bulls and 20 heifers sired by R. L. S. PRINCE ERIC 18th 943341.

Visit us and see them.

MEIER BROS.
MELBOURNE, IOWA

Farm), calved 7-23-50; sire, Black Peer A. V. 29th 1033030; Cold Saturday Farm, Finksburg, Maryland 480.00

Pridemere Anne 1345251, (Fenbrook Farm), calved 10-31-50; sire, Black Peer A. V. 29th 1033030; Cold Saturday Farm, Finksburg, Maryland 480.00

Fenbrook Bandolette 1372410, (Fenbrook Farm), calved 1-20-51; sire, Enchanters Juan of Fenbrook 1167917; Cold Saturday Farm, Finksburg, Maryland 480.00

Ruthida 24th of Greenhaven, (Green Haven Farm), calved 5-5-51; sire, Revolution Pride Eric C. S. 1099952; Seabrook Farm, Alloway, New Jersey 300.00

Ruthida 25th of Greenhaven, (Green Haven Farm), calved 5-7-51; sire, Revolution Pride Eric C. S. 1099952; Seabrook Farm, Alloway, New Jersey 300.00

Zarandelot B. of HLS 1308834, Highlandstone Farm), calved 4-16-50; sire, Rowan Evoseque 926145, Lyons Angus Farm, Olive Branch, Mississippi 1050.00

Zara of Highlandstone 1363427, (Highlandstone Farm), calved 8-1-50; sire, Andedictor Revolution 1060907; Lyons Angus Farm, Olive Branch, Mississippi..... 1050.00

Blue Ribbon H. L. S. 1363419, (Highlandstone Farm), calved 7-8-50; sire, Rowan Evesque 926145; C. Edward Hilgenberg, Frederick, Maryland 625.00

Karamanda 1363421, (Highlandstone Farm), calved 7-16-50; sire, Andedictor Revolution 1060907; C. Edward Hilgenberg, Frederick, Maryland 625.00

Miss Burgess M. of HLS 1363422, (Highlandstone Farm), calved 7-17-50; sire, Andedictor Revolution 1060907; C. Edward Hilgenberg, Frederick, Maryland 500.00

Blackcap Rena 1363432, (Highlandstone Farm), calved 7-20-50; sire, Andedictor Revolution 1060907; C. Edward Hilgenberg, Frederick, Maryland 500.00

Key Pride H. L. S. 3d 1363424, (Highlandstone Farm), calved 7-23-50; sire, Andedictor Revolution 1060907; Jones Contrivance Reistertown, Maryland 800.00

Winsome of Highlandstone 1363426, (Highlandstone Farm), calved 7-31-50; sire, Andedictor Revolution 1060907; Jones Contrivance, Reisterstown, Maryland..... 800.00

Blue Ribbon Quality H. L. S. 2d 1363425, (Highlandstone Farm), calved 7-31-50; sire, Andedictor Revolution 1060907; C. Edward Hilgenberg, Frederick, Maryland 535.00

Blackcap Marjorie H.L.S. 2d 1369691, (Highlandstone Farm), calved 8-7-50; sire, Andedictor Revolution 1060907; C. Edward Hilgenberg, Frederick, Maryland 535.00

Estonia H. L. S. 1363428, (Highlandstone Farm), calved 8-12-50; sire, Andedictor Revolution 1060907; A. S. Tabler, Mt. Airy, Maryland 335.00

Eonda H. L. S. 4th 1363429, Highlandstone Farm), calved 8-21-50; sire, Andedictor Revolution 1060907; A. S. Tabler, Mt. Airy, Maryland 335.00

Pride B. of H. L. S. 1350669, (Hillside Lake Farm), calved 6-16-50; sire, Dunwalke Prince Repeater 3d 1055836; Seabrook Farm, Alloway, New Jersey 500.00

Peggy Jane of H.S.L. 1350671, (Hillside Lake Farm), calved 7-20-50; sire, Dunwalke Prince Repeater 3d 1055836; Seabrook Farm, Alloway, New Jersey 500.00

Envious Minn of H.S.L. 1350673, (Hillside Lake Farm), calved 9-16-50; sire, Dunwalke Prince Repeater 3d 1055836; G. Dayton Hodges, Staunton, Virginia 870.00

Karama 2d of H.S.L. 1350668, (Hillside Lage Farm), calved 6-6-50; sire, Dunwalke Prince Repeater 3d 1055836; G. Dayton Hodges, Staunton, Virginia 870.00

Blackbird of H.S.L. 1350672, (Hillside Lake Farm), calved 7-29-50; sire, Dunwalke Prince Repeater 3d 1055836; Seabrook Farm, Alloway, New Jersey 400.00

Queen Eric of H.S.L. 6th 1350664, (Hillside Lake Farm), calved 5-17-50; sire, Dunwalke Prince Repeater 3d 1055836; Seabrook Farm, Alloway, New Jersey 400.00

Blackcap Barb of H.S.L. 1350663; (Hillside Lake Farm), calved 5-14-50; sire, Dunwalke Prince Repeater 3d 1055836; Edward E. Rishel, York, Pennsylvania 385.00

Lady Marshall 57th 1370550, (Hillside Lake Farm), calved 9-23-50; sire, Evolution of Marshall 927791; Edward E. Rishel, York, Pennsylvania 385.00

Omega Anne of El-Kay, (Elmer E. Hodges), calved 3-17-51; sire, Prince Eric of A. H. 962868; Paul Wise, Thurmont, Md..... 350.00

Lady Queen of El-Kay, (Elmer E. Hodges), calved 3-26-51; sire, Gay Pride Eric B. L. 1200519; Paul Wise, Thurmont, Md. 350.00

Irene of El-Kay, (Elmere E. Hodges), calved 4-20-51; sire, Prince Eric of A. H. 962-868; Woodlawn Manor, Rockville, Md. 480.00

Bonnie Lassie of El-Kay, (Elmer E. Hodges), calved 5-15-61; sire, Prince Eric of A. H. 962868; Woodlawn Manor, Rockville, Maryland 480.00

Bonnie H. of El-Kay 3d, (Elmer E. Hodges), calved 6-23-51; sire, Prince Eric of A. H. 962868; Woodlawn Manor, Rockville, Maryland 480.00

Blackbird of Cacaway 12th, (Linden Manor Farms), calved 3-13-51; sire, Andelot Black Verdict 850104; Mongey Farm, Sykesville, Maryland 350.00

Cacaway B Bess, (Linden Manor Farms), calved 3-27-51; sire, Quintus McGregor 1179281; Mongey Farm, Sykesville, Md. 350.00

Cacaway Blackcap H., (Linden Manor Farms), calved 4-20-51; sire, Andelot Black Verdict 850104; Woodlawn Manor Rockville, Maryland 330.00

Eron's Beauty of Cacaway 8th, (Linden Manor Farms), calved 4-28-51; sire, Andelot Black Verdict 850104; Woodlawn Manor, Rockville, Maryland 330.00

Manor Grenadier Blackbird 266th, (Manor Farm), calved 2-23-51; sire, Grenadier Resolute 1074921; Mongey Farm, Sykesville, Maryland 325.00

Manor Grenadier Blackbird 261st, (Manor Farm), calved 1-14-51; sire, Blakeford Grenadier 972014; Mongey Farm, Sykesville, Maryland 325.00

Mapleleaf's Epponian Effie 5th 1407017, (Mapleleaf Farm), calved 4-7-50; sire, Epponian Pride Eric 2d 887812; Fox Meadow Farm, Lingletown, Pennsylvania 420.00

Mapleleaf's Epponian Effie 4th 1407020, (Mapleleaf Farm), calved 4-17-50; sire, Epponian Pride Eric 2d 887812; Fox Meadow Farm, Linglctown, Pennsylvania 420.00

Mapleleaf's Epponian Eric 8th 1407024, (Mapleleaf Farm), calved 5-24-50; sire, Epponian Pride Eric 2d 887812; Chelsea Farm, Upper Marlboro, Maryland 590.00

Mapleleaf's Epponian Beauty 1407025, Mapleaf Farm), calved 6-3-50; sire, Epponian Pride Eric 2d 887812; Chelsea Farm, Upper Marlboro, Maryland 590.00

Mapleleaf's Epponian Beauty 2d, (Mapleleaf Farm), calved 7-20-50; sire, Epponian Pride Eric 2d 887812; Edward E. Rishel, York, Pennsylvania 380.00

Mapleleaf's Epponian Erica, (Mapleleaf Farm), calved 7-23-50; sire, Epponian Pride Eric 2d 887812; Edward E. Rishel, York, Pennsylvania 380.00

Mapleleaf's Miss Epponia 1497035, Mapleleaf Farm), calved 10-11-50; sire, Epponian Pride Eric 2d 887812; Sam O'Sullivan, Upperco, Maryland 350.00

Mapleleaf's Epponian Pride 3d, (Mapleleaf Farm), calved 1-28-51; sire, Epponian Pride Eric 2d 887812; Sam O'Sullivan, Upperco, Maryland 350.00

Karama of Marco Ridge 4th 1429559, Marco Ridge Farm), calved 2-18-51; sire, Barbo of Marco Ridge 820522; Whitehall Farms, Gambrills, Maryland 340.00

Maiden of Marco Ridge 1435122, (Marco

Ridge Farm), calved 2-14-51; sire, Barbo of Marco Ridge 820522; Whitehall Farms, Gambrills, Maryland 340.00

Erica of Marco Ridge 1435120, (Marco Ridge Farm), calved 1-7-51; sire, Barbo of Marco Ridge 820522; J. W. Pancoast, Purcellville, Virginia 425.00

Erica 10th of Marco Ridge 1392277, (Marco Ridge Farm), calved 3-15-50; sire, Andelot Kato 2d 921491; J. W. Pancoast, Purcellville, Virginia 425.00

Melford's Miss Page 5th 1410555, (Melford Farm), calved 12-1-50; sire, Melford's Marshall 2d 874361; Harry Dukes, Jr., Millville, Delaware 625.00

Melford's Mignonne 20th 1410556, Melford Farm), calved 12-7-50; sire, Melford's Marshall 2d 874361; Harry Dukes, Jr., Millville, Delaware 625.00

Melford's Elegant Erica 1410558, (Melford Farm), calved 12-14-50; sire, Melford's Marshall 4th 1108286; Fox Meadow, Linglestown, Pennsylvania 395.00

Melford's Bonnie 10th 1410560, (Melford Farm), calved 12-19-50; sire, Andelot Kato 2d 921491; Fox Meadow, Linglestown, Pennsylvania 395.00

Melford's Blackbird 30th 1446049, (Melford Farm), calved 3-20-51; sire, Melford's Marshall 4th 1108286; Woodlawn Manor, Rockville, Maryland 325.00

Melford's Erica 20th 1446050, (Melford Farm), calved 4-8-51; sire, Melford's Marshall 4th 1108286; Woodlawn Manor, Rockville, Maryland 325.00

Wakefield Eline M. 1437081, (Monocacy Farms), calved 2-28-51; sire, Wee Gillis 2d of Chartley 646492; Mongey Farm, Sykesville, Maryland 500.00

Wakefield Envy Not M. 1437082, (Monocacy Farms), calved 3-5-51; sire, Wee Gillis 2d of Charley 646492; Mongey Farm, Sykesville, Maryland 500.00

½ of 2

Good Sons of International Grand Champion Elban Bardolier 3d have joined the DeMillermere Farm herd.

WORK WANTED—FOR 10 BULLS

DAN E. MILLER **FAYETTE, MISSOURI**

20 Registered cows and calves by Prince Sunbeam 687th, he a top breeding son of Prince Sunbeam 305th. These cows are all from the most prominent families. Must sacrifice because of grass, at the ridiculously low figure of $700.00 per set.

• • •

R. S. Bar Ranch

R. Q. SUTHERLAND, Owner 4000 Main, Kansas City, Missouri

20 Top Grandsons *of* "487th" *for* Sale

Eileenmere Eric 4th of TH 1030636, calved July 23, 1947, purchased from J. Garrett Tolan at the Thousand Hills Dispersal. He is out of a Rally daughter of Oldfields Pride Eric, and he by Ravenswood Pride Eric. Selected by Grover Moritz, herdsman of the Thousand Hills Ranch, together with two Tolan Blackcap cows. Edwina 7th G. M. (Grover Moritz) the dam of the 500th and Black Bernice of Thousand Hills, the dam of the 900th came from the Thousand Hills herd. Here was one of the top herds of the breed, and it was a lucky day when they came to Bruening Farms. About the same time we were offered 10 good heifers bred to Eileenmere 487th, for $750 each. We were too smart to buy them that day. (That wasn't our lucky day.)

The last 21 heifers, (row run) none cut out, sired by Eileenmere Eric 4th sold at an average of $1,640. Most of them as weanling calves. Seven sold in the Ankony Sale at an average of $2,200. Top at $6,600 and none of them selling at less than $1,250. McCorkle describes our bull as, "One of the Most successful breeding sons of the famous '487th' in the Ankony catalog." He is a half brother to $70,000 bull and the record selling female at $38,000 sold in the Penney and James Sale. All the heifer calves of Eileenmere Eric 4th of weaning age are sold with the idea of placing his get in the top herds of the breed. His first 6 heifers went to the Red River Valley in Texas. The next 7 to Ankony Farms . . . The next 14 went to Gulfstream Farm at Ft. Lauderdale, Florida. An $8,500 son of Eileenmere 1032d was purchased at the Ankony Sale to line breed these heifers as they come of breeding age. The Gulfstream Farm is accumulating a Top herd under the advice of Ray Ferrel, of Lorraine Farms, Macon, Georgia, another Top Breeding Institution. 10 Granddaughters of "487th" were selected from our herd by Ernest McCulloch and Jess Cooper, fieldmen with the Chicago office, for the breeding herd at Washington State College, who own a son of "487th", under the supervision of Dr. M. E. Ensminger, chairman of the board of Animal Husbandry. We are breeding sisters of these heifers who are out of a daughter of Imp. Warden of Garvault. Their first calves will arrive soon. All the get of our bull have been sold at private treaty. None have been fitted or shown. THEY SELL THEMSELVES. When Col. Roy looked at the good headed, well boned calves our bull is siring he said, "How did she do it?" If he could see the calves sired by our oldest son of Eileenmere Erica 4th, I believe he would ask the same question. NOW we have 20 young bulls to sell. They range from 18 months down. It looks like it woud be a golden opportunity to select a herd sire. The bulls are out of Ballindalloch Georgina, Blackcap Bessie, Maid of Bummers and other top breed cows. ONE of these bulls could be a winner. 900th 35 is a grandson of "487th". Don't let this be YOUR unlucky day. We can all look back at the opportunities we have missed. We are not asking fancy prices. We are getting a lot of satisfaction in applying the principles we learned in 21 years of crossing and propagating nursery stock. The Mendol theory was the result of sweet pea propagation. We do not claim to be top cattlemen. Our oldest son of Eileenmere Erica 4th is Croft's Eileenmere. He is a line bred Eileenmere 32d. He is our insurance should we lose his sire, but there are more sons coming on, so we might even let him go to some Top breeder. We don't know what he is worth but we would let him go for $10,000. He is another upheader "487th" type bull, and his calves are here to see. The gamble is taken out. We may be making a big mistake in pricing him. Other sons are priced from $500 to $1,500 each.

Bruening Angus Farms — Higginsville, Missouri

40 miles east of Kansas City on Hiway 40

You are Invited to the

VIRGINIA

Home of the Bandoliers

★

BRANDY ROCK

BRANDY, VIRGINIA

LEWIS L. STRAUSS, Owner — J. W. SETTLE, Herdsman

In a recent thirty day period 4 repeat customers have made additional purchases of Aberdeen-Angus breeding stock from Monocacy.

•

Since 1934, 60 REPEAT CUSTOMERS have made 163 separate purchases totaling 374 head of Aberdeen-Angus breeding stock from Monocacy.

•

32 are REPEAT BULL BUYERS purchasing 103 bulls.

•

We have on hand at all times good young heifers and bulls by Black Peer 31st of Angus Valley, Grenada's Bandolier 2d L. S. F. and Monocacy Bar Elvax.

•

Visit with us and see the stock and their sires and dams and close relations, or if that is impossible write for our offering list.

MONOCACY *Repeat Customer* **FARMS**

DAN WIGHT, Owner

Frederick - - Maryland

Erica Bess of Mt. Airy 4th 1405916; (Mt. Airy Farms), calved 12-22-50; sire, Epponian of Mt. Airy 1118643; Enck and Coller, Mechanicsburg, Pennsylvania 300.00

Lady Fanny of Mt. Airy 1405919, (Mt. Airy Farms), calved 1-17-51; sire, Epponian of Mt. Airy 1118643; Enck and Coller, Mechanicsburg, Pennsylvania 300.00

Rose of Winsome 5th 1356015, (Outwater Farm), calved 6-29-50; sire, Evesback Barry "C" 796891; A. S. Tabler, Mt. Airy, Maryland 350.00

Blackbird of Winsome 2d 1356106, (Outwater Farm), calved 8-1-50; sire, Evesback Barry "C" 796891; A. S. Tabler, Mt. Airy, Maryland 350.00

Barpride of Winsome 1356109, (Outwater Farm), calved 9-12-50; sire, Evesback Barry "C" 796891; Ankorage Farm, Oakley, Maryland 410.00

Blackcap Rose of Winsome, (Outwater Farm), sire, Evesback Barry "C" 796891; Ankorage Farm, Oakley, Maryland 410.00

Duchess 9th of Point Farm 1202426, (Point Farm), calved 10-12-49; sire, Black Eugene W'Burn Va. 947150; Seabrook Farm, Alloway, New Jersey 640.00

Eilen of Point Farm 1202428, (Point Farm), calved 11-13-49; sire, Melford Marshall Georgina 778820; Ankorage Farm, Oakley, Maryland 715.00

Queen Mother 9th of Point Farm 1295540, (Point Farm), calved 4-1-50; sire, Black Eugene W'Burn Va. 947150; Seabrook Farm, Alloway, New Jersey 640.00

Edella 20th of Point Farm 1295549, (Point Farm), calved 7-23-50; sire, Black Eugene W'Burn Va. 947150; Gatewood Farm, Warrenton, Virginia 390.00

Blackbird 6th of Point Farm 1295559, (Point Farm), calved 8-14-50; sire, Broadwall Blackmoor 942659; Gatewood Farm, Warrenton, Virginia 390.00

Prettyboy Blackcap Marjorie 1394767, (Prettyboy Farms), calved 10-25-50; sire, Willow Glen Prince Eric 1116532; Mongey Farm, Sykesville, Maryland 450.00

Queen Eileen 41st 1357322, (Prettyboy Farms), calved 2-26-51; sire, Black Prince of White Gates 10th 812752; Mongey Farm, Sykesville, Maryland 450.00

Princess Envious Erica 1357324, (Prettyboy Farms), calved 3-6-51; sire, Black Prince of White Gates 10th 812752; Mongey Farm, Sykesville, Maryland 450.00

Cecia B. of Mt. Airy 4th 1384371, (Harvey W. Tabler), calved 10-2-50; sire, Glen Eric of Cremona 892067; Chelsea Farm, Upper Marlboro, Maryland 300.00

Ruth of Mt. Airy 1457238, (Harvey W. Tabler), calved 5-26-51; sire, Epponian of Mt. Airy 1118643; Chelsea Farm, Upper Marlboro, Maryland 300.00

Ruth Maid of Mt. Airy 1457237, (Harvey W. Tabler), calved 5-24-51; sire, Epponian of Mt. Airy 1118643; Chelsea Farm, Upper Marlboro, Maryland 300.00

Dunwalke Blackcap 32d 1298598, (Tyrconnel Farms), calved 4-9-50; sire, Dunwalke Commander 848210; Melford Farms, Mitchellville, Maryland 500.00

Dunwalke Eileen 8th 1298600, (Tyrconnel Farms), calved 4-17-50; sire, Dunwalke Juan 751067; Melford Farms, Mitchellville, Maryland 500.00

Dunwalke Erica Energy 1334014, (Tyrconnel Farms), calved 5-3-50; sire, Dunwalke Commander 848210; Mongey Farm, Sykesville, Maryland 520.00

Dunwalke Empress 20th 1334016, (Tyrconnel Farms), calved 5-15-50; sire, Dunwalke Commander 848210; Alfred L. Gamber, Front Royal, Virginia 300.00

Dunwalke Bess 7th 1334020, (Tyrconnel Farms), calved 7-6-50; sire, Black Peer of Dunwalke 965777; Mongey Farm, Sykesville, Maryland 520.00

Dunwalke Belinda 16th 1334022, (Tyrconnel Farms), calved 7-21-50; sire, Dunwalke Commander 7th 1140625; Alfred L. Gamber, Front Royal, Virginia 300.00

Tyrconnel Favorite Lassie 1432417, (Tyrconnel Farms), calved 3-20-51; sire, Dunwalke Commander 848210; A. S. Tabler, Mt. Airy, Maryland 235.00

Tyrconnel Alberta 1474474, (Tyrconnel Farms), calved 5-12-51; sire, Black Peer of Dunwalke 965777; A. S. Tabler, Mt. Airy, Maryland 235.00

Val-lea Tilly Pride 1461850, (Valley View Farms), calved 3-12-51; sire, Escort King T. G. 1081821; Walter H. Compton, Lingletown, Pennsylvania 275.00

Boulinka Blackbird 9th 1461852, (Valley View Farms), calved 4-5-51; sire, Valley View Farms Master Boulinka 1004089; Walter H. Compton, Lingletown, Pa. 275.00

Boulinka Blackbird 8th 1461859, (Valley View Farms), calved 5-27-51; sire, Valley View Farms Master Boulinka 1004089; Faraway Farms, Mitchellville, Maryland 280.00

Boulinka Lottie 2d (Valley View Farms), calved 4-2-51; sire, Valley View Farms Master Boulinka 1004089; Faraway Farms, Mitchellville, Maryland 280.00

Boulinka Miss Copeland 3d 1461853, Valley View Farms), calved 4-19-51; sire, Valley View Farms Master Boulinka 1004089; A. S. Tabler, Mt. Airy, Md. 250.00

Boulinka Enchantress 4th 1461854, (Valley View Farms), calved 4-20-51; sire, Valley View Farms Master Boulinka 1004089; A. S. Tabler, Mt. Airy, Maryland 250.00

Wakefield Miss Burgess 4th 1427286, (Wakefield Valley Stock Farm), calved 2-14-51; sire, Blakeford Grenadier 2d 971314; C. Edward Hilgenberg, Frederick, Maryland 470.00

Wakefield Miss Burgess 5th, (Wakefield Valley Stock Farm), calved 3-3-51; sire, Blakeford Grenadier 2d 971314; C. Edward Hilgenberg, Frederick, Maryland 470.00

Antietam's Miss Burgess 2d 1454418, (Albert N. Werking), calved 8-18-50; sire, Dunwalke Prince Repeater 3d 1055836; C. Elliott Evans, Oceanview, Delaware 490.00

Antietam's Princess Missie 1454419, Albert N. Werking), calved 9-5-50; sire, Dunwalke Prince Repeater 3d 1055836; C. Elliott Evans, Oceanview, Delaware 490.00

Erico's Empress of Antietam 1454421, (Albert N. Werking), calved 3-1-51; sire, Dunwalke Prince Repeater 3d 1055836; Woodlawn Manor, Rockville, Maryland 310.00

Antietam's Beauty 1454423, (Albert N. Werking), calved 3-3-51; sire, Dunwalke Prince Repeater 3d 1055836; Woodlawn Manor, Rockville, Maryland 310.00

Blackcap of Whitehall 15th 1455188, (Whitehall Farms), calved 4-22-51; sire, Oldfields El Capitan 733270; C. C. Stokely, Charlottesville, Virginia 455.00

Duchess of Whitehall 20th 1455184, (Whitehall Farms), calved 4-2-51; sire, Oldfields El Capitan 733270; C. C. Stokely, Charlottesville, Virginia 455.00

Mignonne of Wilmae 15th 1395254; (Wilmae Farm), calved 9-18-50; sire, Prince Sunbeam 46th 677648; Lyons Angus Farm, Olive Branch, Mississippi 800.00

Blackcap of Wilmae 43d 1356738, Wilmae Farm), calved 6-3-50; sire, Prince Sunbeam 46th 677648; Lyons Angus Farm; Olive Branch, Mississippi 800.00

Blackcap Bride of Wilmae 12th 1356743, (Wilmae Farm), calved 7-21-50; sire, Prince Sunbeam 46th 677648; C. C. Stokely, Charlottesville, Virginia 500.00

Minevar of Wilmae 3d 1395259, (Wilmae Farm), calved 10-15-50; sire, Prince Sunbeam 46th 677648; C. C. Stokely, Charlottesville, Virginia 500.00

Entry, Cold Saturday Farm, Finksburg, Md. 650.00

Entry, Cold Saturday Farm, Finksburg, Md. 650.00

Entry, Enck and Coller, Mechanicsburg, Pa. 395.00

Entry, Enck and Coller, Mechanicsburg, Pa. 395.00

What's in a Name?

(Continued from page 75)

which the cow belongs. For example, the last Show Window Sale catalogue lists Lot 15 cow as Blackbird of Don Head 27th. In this name, Blackbird denotes the family to which this female belongs and Don Head the farm name.

When an animal is given the same name as its dam or another animal in the herd, the breeder assigns an identifying ordinal of his own choice to differentiate between such animals. In the name above, the ordinal is "27th". The dam of Blackbird of Don Head 27th was Blackbird of Don Head 20th. It is desirable that numerals always follow at the end of names.

At the present time, the Association requires that names be no longer than 28 spaces including all letters and numbers. With tremendous increases in registrations, it probably will soon be necessary for the National Association to depend more heavily on mechanical assistance in handling the big load of registering and transferring about one-quarter of a million animals annually. It seems probable that within a short time tabulating machines will do much of the work. When this occurs then names will have to be held to about 20 spaces (letters and numbers included).

This may require that many prefixes and suffixes to be reduced to initials, and these initials would probably be written without periods, as is done by other breeds. In the case of Blackbird of Don Head 27th, the revised name would be Blackbird of DH 27th. To shorten the name further, and short names are very desirable, the same name could be used as Blackbird DH 27th. Or the identifying farm initials could be used as a prefix, DH Blackbird 27th. Both ways are acceptable.

It is always advisable and practical to avoid excessively long names. The use of numerals preceding names is not permitted. Mechanical aids in registration and transfer work will also prevent the use of punctuation marks within the name, such as apostrophes, hyphens, commas, and periods.

So far, the above examples of naming have been limited to females. While the same general principle applies to naming bulls, many prominent breeders use a distinctive name for all of their bulls followed by a number. However, some breeders use a prefix or suffix and in most cases try to indicate the family, though many prefer to indicate the sire rather than the family.

Let's take another look at the Show Window Sale catalogue for examples of bull names. Lot 53, Bessie's Eileenmere of W. 2d indicates that this bull was sired by an Eileenmere bull out of a Blackcap Bessie cow with the initial W. as a suffix to give some indication of who bred the animal. A good way of identifying the breeder by using initials as the prefix is shown by Lot 24 bull, G. H. F. Prince Eric 9th. The remainder of the name comes from the sire and an added ordinal. Another example is lot 26 bull, Bardolier 2d of Indian Creek where the sire's breeding is shown by the name and the breeder's farm name is used as a suffix.

In naming calves which are the offspring of cattle purchased from other breeders it is not advisable to perpetuate in the names of the progeny the farm or identifying names used in the dams or sires. In certain cases it is not permissible to use such names: those which appear on the Association's reserved name list or which have been copyrighted.

An example of this would be Globe Hill Bandolier. Globe Hill is a reserved name. A calf, whose first owner is not the Globe Hill Farm, although sired by Globe Hill Bandolier should not be given a name which includes the prefix of the sire's name.

Formerly the Association reserved dis-

NOTICE of ERROR

Thru an inadvertent error it was listed that STONEY, Inc., Denver, Colorado, advertisement of the February issue, stated—names could be furnished on key chain tag—numbers only are available.

BLUGRASS

Blackcap Bessie 6th of Sunbeam 1409243

A Sunbeam Bessie that sold for $35,100

WE ARE OFFERING IN THE FUTURITY SALE, A BEAUTIFULLY BRED SUNBEAM BLACKCAP BESSIE HEIFER. No, we don't expect her to bring $35,000, but we believe that she will merit your inspection.

Look for Our Show Herd at the Futurity

The American Aberdeen-Angus Breeders' Futurity

BLUGRASS ANGUS FARM

Lancaster Route 4 **Kentucky**

FLOYD DIEVERT, Owner, Manager — A. T. and J. I. SANDERS, Co-Owners

Herd Sire:

Bandolier's Quality 9th

His dam is a choice Bessie

—Also—

A Son of Blackbird Bardolier G. R. 10th

Either for Sale, also females . . . Miss Burgess, Georgina, Eline and Blackcap.

Donald E. Williams and Son

WATSEKA, ILLINOIS

. . . . . Stoney . . . . .

IMPROVED NECK CHAINS

Send for FREE Catalog

Heavy gauge, 3 x 2½" solid brass, numbered BOTH sides, deeply engraved. 1 to 3 numbered tags have one inch numbers; 4 numbered tags have 5/8-inch numbers. With the original steel grommet to insure longer wear. Complete with 40-inch chain and fastener or tag only.

STONEY Inc.

217 Livestock Exchange Bldg.

DENVER 16, COLORADO

tinctive names for the use of a breeder at his request. This practice was abolished in 1951 due to the need of rearranging animal record cards by registration numbers instead of in alphabetical order by names. This rearrangement makes it impossible to determine if a name not now on the reserved list has been used previously. The Association will continue to keep the old reserved list, but new names will not be added.

Once an animal's name has been recorded, it may be changed only with the written permission of the first owner. If the animal's registered name has not been published in the herd book, the fee for changing the name is $25. If the entry is published in the herd book, the name may be changed with the first owner's permission. However, it is necessary to re-register the animal under a new name with a new registration number. The fee for re-registration is $100.

In naming Aberdeen-Angus, here are a few important points to remember:

1. Short names are best even if you must resort to initials for prefixes and suffixes indicating the breeder's name or farm name. Use of tabulating machines in the Association office will increase the need for greater brevity.

2. A system followed by many breeders is a combination of farm or owner's name with the family or strain from which the animals descend. Select masculine names for bulls and feminine names for cows.

3. An established family name cannot be applied to an animal which does not trace to it.

4. It is not permissible for a buyer of a cow bearing a reserved name to carry out that reserved name in calves dropped after purchase of the cow.

5. If numerals are used, they should be included only at the end of names.

6. The use of the apostrophe and s ('s) should be avoided.

7. The use of a hyphen or a comma is not permitted.

We're Only 40 Miles West of

The National Show at Lincoln, Nebraska

So make plans now to visit our select herd and our herd sires:

GLOBE HILL BLACK BANDOLIER 6th 1301694

Second Top Bull in the 1952 Fuerst Farms Sale, Pine Plains, New York.

PRIDESTOR of GLENCARNOCK 878955

Top Bull in Kenneth McGregor Dispersion—Jointly owned with P. K. Pratt, Walnut, Iowa

CONSIGNING:

Two Choice Heifers (both sired by Pridestor of Glencarnock) to the National Sale, Lincoln, Nebraska, September 4th.

• • •

Our Select Herd Represents:

Blackcap Bessies, Fannie Bess, Ballindalloch Georginas, Barbaras, Zaras, Miss Wix, Miss Burgess, Ericas and Queen Mothers.

Gard Bros.

BEAVER CROSSING (Farm 4 Miles West) NEBRASKA

Clark County Annual Sale

Springfield, Ohio, April 11th

SUMMARY:

48 Lots	$20,065.00,	average	$ 418.02
11 Bulls	5,250.00,	average	477.27
37 Cows	14,815.00,	average	400.40
Top 5 Head	3,720.00,	average	744.00
Top 10 Head	6,245.00,	average	624.50
Top 15 Head	8,585.00,	average	572.33
Top 20 Head	10,765.00,	average	538.25

Top Bull—G. H. F. Prince Eric 29th 1422-697, calved October 18, 1950; sire, R. L. S. Prince Eric 13th 943330; dam, Eastways Blackbird 4th 714825; consigned by Goodfellow-Homestead Farms, Springfield, Ohio, purchased by H. I. Staley, Quincy, Ohio 1000.00

Second Top Bull—Duke's Barbara Lad 117-4092, calved September 25, 1947; sire, Duke's Elite 5th 764380; dam, Barbara of Shinadale 2d 881792; consigned by John W. Yoder, Urbana, Ohio; purchased by W. W. Wileman, Selma, Ohio 710.00

Top Cow—Princess 3d of G. H. F. 1293902, calved June 21, 1950; sire, R. L. S. Prince Eric 13th 943330; dam, Princess of G. H. F. 752469; consigned by Goodfellow-Homestead Farms, Springdale, O.; purchased by Timbertop Farms, Gallipolis, Ohio 885.00

Second Top Cow—Springwood Acres Blackbird 6th 1344916, calved May 22, 1950; sire, Glencarnock Barbare 2d 1007675; dam, Blackbird of Northlane 8th 745775; consigned by L. C. Aleshire, Springfield, Ohio; purchased by Forest Hills Farm, Mt. Victory, Ohio 610.00

BULLS:

Embar's Enchantress 1254522, (Edmond H. Ackerman), calved 11-3-49; sire, Embar Bandolier 1047008; Timbertop Farms, Gallipolis, Ohio 510.00

Eastways 100th 1212614, (Eastways Farms), calved 7-12-49; sire, Burgomaster of Glenangus 871580; Lamme Homestead Farms, New Carlisle, Ohio 450.00

Stillmeadow's Lad 7th, (Richard Getz), calved 3-10-51; sire, Eastways 63d 1005-634; Benson Jones, Oakhill, Ohio 250.00

Pride 2d of Hydebrook, (Hydebrook Farms), calved 6-1-51; sire, Elite of Hydebrook 10-53792; John C. Clark, Willow Wood, O. 230.00

G. H. F. Prince Eric 29th 1422697, (Goodfellow Homestead Farms), calved 10-18-50; sire, R. L. S. Prince Eric 13th 9433-30; H. I. Staley, Quincy, Ohio 1000.00

Pridemar's Percival M. B. 1447808, (Meadow Brook Stock Farm), calved 7-2-50; sire, Great Oaks Pridemar 9th 1006291; Simmons & Lucas, Cambridge, Ohio 465.00

Patrick Farm Bardolier 2d 790055, (Patrick Farm), calved 10-24-50; sire, Glencarnock Bardolier 3d 1141323; Benson Jones, Oakhill, Ohio 320.00

Patrick Farm Bardolier 1425472, (Patrick Farm), calved 11-15-50; sire, Glencarnock Bardolier 3d 1141323; Gus Titus, Springfield, Ohio 300.00

Black Melando's Eric 1425018, (Everett B. Yoder), calved 4-19-51; sire, Blackbird Melando 984267; Walter Howell, Sidney, Ohio 515.00

Black Bardolier Y. 1448469, (Everett B.

Yoder), calved 2-23-51; sire, Blackbird Melando 984267; Maynard Greuey, Balda, Ohio 500.00

Duke's Barbara Lad 1174692, (John W. Yoder), calved 9-25-47; sire, Duke's Elite 5th 764380; W. W. Wileman, Selma, O..... 710.00

COWS:

Pride Kapricious 4th 1426618, (Achorvale Farm), calved 10-30-50; sire, Prince Eileenmere 667th 793995; Forest Hills Farm, Mt. Victory, Ohio 400.00

Judy Blackcap A. G 7th 1426626, (Achorvale Farm), calved 3-7-51; sire, Quality E'mere 962912; Maynard Greuey, Balda, Ohio 265.00

Della Barmore Blackcap 702720, (Achorvale Farm), calved 10-1-42; sire, Barmore 3d 535958; Robert Erasman, Greenville, O... 390.00

Blackcap Adah 18th 1426620, (Achorvale Farm), calved 1-1-51; sire, Quality E'mere 962912; Lamme Homestead Farms, New Carlisle, Ohio 290.00

Blackbird's Lady Embar 1254523, (Edmond H. Ackerman), calved 1-6-50; sire, Embar Bandolier 1047008; Forest Hills Farm, Mt. Victory, Ohio 425.00

Springwood's Blackbird K. 5th 1292972, (L. C. Aleshire), calved 4-18-50; sire, Kindred of Glencarnock 1084889; William Shaw, Williamsport, Ohio 500.00

Springwood's Pride K. 1292970, (L. C. Aleshire), calved 4-18-50; sire, Kindred of Glencarnock 1084889; Carlton Defenthalter, Curtice, Ohio 400.00

Springwood Acres Blackbird 6th 1344916, (L. C. Aleshire), calved 5-22-50; sire, Glencarnock Barbaro 2d 1007675; Forest Hills Farm, Mt. Victory, Ohio 610.00

Lassie Bardolier HB 50th 1329754, (Harry K. Beard & Son), calved 5-30-50 sire, Bardolier Blackcap M. V. 1080206; Troutman & Altvater, Upper Sandusky, Ohio..... 400.00

Erica Envita HB 50th 1329734, (Harry K. Beard & Son), calved 5-10-50; sire, Bardolier Blackcap M. V. 1080206; Troutman & Altvater, Upper Sandusky, Ohio 360.00

Pansy Max HB 50th 1329735, (Harry K. Beard & Son), calved 5-10-50; sire, Bardolier Blackcap M. V. 1080206; Troutman & Altvater, Upper Sandusky, Ohio 370.00

Eldora HB 1329743, (Harry K. Beard & Son), calved 5-16-50; sire, Bardolier Blackcap M. V. 1080206; Don Foos, Marion, Ohio 350.00

Eastways Blackbird 44th 1492594, (Eastways Farms), calved 4-15-51; sire, Burgomaster of Glenangus 871580; Meryl Hinton & Son, Commercial Point, Ohio.... 300.00

Eastways Blackcap 28th, (Eastways Farms), calved 2-17-51; sire, Burgomaster of Glenangus 871580; Artanna Farms, Van Wert, Ohio 480.00

Fulton's Blackbird F. 6th 1228024, (Ralph Fulton & Son), calved 8-29-49; sire, Envious Georgina of R. K. 2d 957941; Robert Erasman, Greenville, Ohio 455.00

Fulton's Blackbird 28th 1340635, (Ralph Fulton & Son), calved 5-3-50; sire, Envious Georgina of R. K. 2d 957941; D. S. Hess, Lord Baltimore, Ohio 380.00

Fulton's Miss Evergreen E. 2d 1340643, (Ralph Fulton & Son), calved 7-1-50; sire, Prince Eric of Fulton 1150335; Don Foos, Marion, Ohio 400.00

Fulton's Black Gem 14th 1340641, (Ralph Fulton & Son), calved 6-19-50; sire, Prince Eric of Fulton 1150335; D. S. Hess, Lord Baltimore, Ohio 395.00

Fulton's Eileenmere's Lass 1340637, (Ralph Fulton & Son), calved 6-7-50; sire, Prince Eric of Fulton 1150335; Howard Scott, Springfield Ohio 450.00

Princess 3d of G. H. F. 1293902, (Goodfellow Homestead Farms), calved 6-21-50; sire, R. L. S. Prince Eric 13th 943330; Timbertop Farms, Gallipolis, Ohio 885.00

Quinet of Meadow Brook 1447803, (Meadow Brook Stock Farm), calved 4-18-50; sire, Great Oaks Pridemar 9th 1006291; Simmons & Lucas, Cambridge, Ohio 315.00

Bandolier Bess S. 2d 1345824, (Guy E. Smith), calved 9-1-50; sire, Bandolier of Rufflands 2d 1044145; Lamme Homestead Farms, New Carlisle, Ohio 310.00

Pride Steel 16th 126412, (Harry D. Steel), calved 4-21-50; sire, Madlon Bardolier 11-24653; Timbertop Farms, Gallipolis, O..... 375.00

Prissy 1372191, (Jeff Taylor), calved 6-24-50; sire, Charmur's Eric M. V. 1074495; J. W. Wiseman, Willow Wood, Ohio 360.00

Constance 1372190, (Jeff Taylor), calved 6-30-50; sire, Charmur's Eric M. V. 1074-495; Troutman & Altvater, Upper Sandusky, Ohio 345.00

Lou Jean 1372193, (Jeff Taylor), calved 7-6-50; sire, Charmur's Eric M. V. 10744-95; Dr. L. F. Neiswander, Urbana, Ohio 310.00

Erica's Lady 4th of Fairvale 1256523, (J. B. Wallingsford & Son), calved 9-1-49; sire, Homesteadmere E. 14th 879197; Carlton Defentholter, Curtice, Ohio 500.00

Elaine 4th of Fairvale 1256526, (J. B. Wallingsford & Son), calved 11-17-49; sire, Homesteadmere E. 14th 879197; Timbertop Farms, Gallipolis, Ohio 515.00

Erica's Lady 5th of Fairvale 1330928, (J. B. Wallingsford & Son), calved 3-18-50; sire, Homesteadmere E. 14th 879197; Timbertop Farms, Gallipolis, Ohio 440.00

Lucille 2d of Fairvale 1330929, (J. B. Wallingsford & Son), calved 3-23-50; sire, Homesteadmere E. 14th 879197; Troutman & Altvater, Upper Sandusky, Ohio.... 355.00

Bonnie 2d of Fairvale 1330930, (J. B. Wallingsford & Son), calved 3-30-50; sire, Homesteadmere E. 14th 879197; Forest Hills Farm, Mt. Victory, Ohio 475.00

Beauty K. 3d of Fairvale 1372086, (J. B.

Wayne Knolls, "Where the Dukes Reign Supreme"

We continue our herd expansion program and now have a select group of fine individual females of good breeding from many of the popular families.

Of course we're using our Chief Herd Sire,

Chief Herd Sire

Duke of Wayne Knolls 9' . . . "Shorty"

1056474 **Supreme Champion 1949 Futurity**

Duke of Wayne Knolls 9'. We are convinced that he is "the biggest little bull," in a truly beef type, to be found anywhere.

You can judge for yourself by examining the unretouched photo below.

VISITORS ALWAYS WELCOME

WAYNE KNOLLS FARM

MARSHALLVILLE, OHIO

Donald Trongo, Manager

Wallingsford & Son), calved 5-9-50; sire, Homesteadmere E. 14th 879197; H. I. Staley, Quincy, Ohio 465.00

Blackbird Melando's Ruth 1425019, (Everett B. Yoder), calved 12-11-50; sire, Blackbird Melando 984267; Timbertop Farms, Gallipolis, Ohio 415.00

Black Melando's Chloe Y. 1448468, (Everett B. Yoder), calved 2-22-51; sire, Blackbird Melando 984267; Roe Littleton, Kenton, Ohio 350.00

Pride Steel 15th 1264411, (Harry D. Steel), calved 4-18-50; sire, Madlon Bardolier 1124653; Timbertop Farms, Gallipolis, O. 375.00

Jo-Ed's Erica Maid 1319721, (John W. Yoder), calved 5-3-50; sire, Duke's Barbara Lad 1174692; J. W. Wiseman, Willow Wood, Ohio 405.00

Duke's Barbara Lad 1174692, (John W. Yoder), calved 9-25-47; sire, Duke's Elite 5th 764380; W. W. Wileman, Selma, O... 710.00

Edgar County Ass'n Sale

Paris, Illinois, April 9th

SUMMARY:

50 Lots	$19,495.00, average	$ 389.90
9 Bulls	3,745.00, average	416.11
41 Cows	15,750.00, average	384.14
Top 5 Head	2,985.00, average	597.00
Top 10 Head	5,325.00, average	532.50
Top 15 Head	7,540.00, average	502.66
Top 20 Head	9,650.00, average	482.50

Top Bull—Black Sam, calved May 6, 1950; sire, Eileenmere 627th 735647; dam, Enchant Thorne 10th 523003; consigned by Roschen Taylor & Sons, Hindsboro, Ill.; purchased by Max Huffman & Son & James Coolley, Brockton, Illinois 700.00

Second Top Bull—Black Eileenmere P., calved August 6, 1950; sire, Prince Sunbeam 326th 992197; dam, Beauty Blackcap 16th 1123214; consigned by Earl Patchett & Sons, Brockton, Illinois; purchased by George Walthall, Dana, Indiana 525.00

Top Cow—Princess Pride of Aberdeen L. 3d 1003784, calved December 5, 1946; sire, Marshall's Queenmere C. 19th 742-226; dam, Joy Pride of Aberdeen G. 680-463; consigned by Loren Loop, Metcalf, Illinois; purchased by E. G. Welker, Salem, Illinois 700.00

Second Top Cow—Princess Pride of Eileenmere 1003786, calved July 4, 1947; sire, Eileenmere of Maplemere 40th 861394; dam, Princess Pride of Aberdeen L. 787-859; consigned by Loren Loop, Metcalf, Illinois; purchased by Richard Graves, Georgetown, Illinois 550.00

BULLS:

Carlsen Blackbird B. 1476509, (Frank U. Bercaw), calved 4-2-51; sire, Broadus Beadmore 983851; Lantz Miethe, Georgetown, Illinois 265.00

Prince Pride of Eileenmere 7th 1380952, (Loren Loop), calved 1-25-51; sire, Eileenmere of Maplemere 40th 861394; Ora Wyatt, Chrisman, Illinois 450.00

Duke, (Mr. & Mrs. Orville Galaway), calved 9-20-50; sire, Rainbow Enchanmere 1031-949; David Bland, Dennison, Illinois 325.00

Victor Rovemere H. 1437913, (John Haught), calved 3-15-51; sire, Blackcap Eileenmere W. 3d 931182; Stuart & Hadley, Danville, Indiana 270.00

Eileenmere J. G. 27th 1434856, (Joseph B. Geheb), calved 1-15-51; sire, Eileenmere 1069th 1047553; Hendry & Davis, Brocton, Illinois 410.00

Black Eileenmere P., (Earl Patchett & Sons), calved 8-6-50; sire, Prince Sunbeam 326th 992197; George Walthall, Dana, Indiana 525.00

Gordo Negrito 1232318, (Jas. V. Scott), calved 6-5-49; sire, Rich Mar Eileenmere 16th 1052329; Robert C. Coombe, Arcola, Illinois 500.00

Prince Eric of Waynesdale 5th 1464239, (Wayne Tomaw), calved 4-28-51; sire, Prince Eric of Warrendale 10th 1139015; Cecil Riggs, Metcalf, Illinois 300.00

Black Sam, (Roschen Taylor & Sons), calved 5-6-50; sire, Eileenmere 627th 735647; Max Huffman & Son and James Coolley, Brockton, Illinois 700.00

COWS:

Envious Maid 4th 1228476, (Gordon B. Almy), calved 9-11-49; sire, Envious Blackcap W. L. 816068; H. H. Morris, Kansas, Illinois 425.00

Allmere 11th 1454589, (Gordon B. Almy), calved 4-22-51; sire, Dyleenmere 13th 10-69820; C. E. Smutz, Paris, Illinois 335.00

Elsie Rosemere B. 2d 1401530, (Frank U. Bercaw), calved 5-15-50; sire, Broadus Beadmore 983851; Oberly, Hillsboro, Ill. 355.00

Elsie Rosemere 3d B. 1476510, (Frank U. Bercaw, calved 5-19-51; sire, Broadus Beadmore 983851; Dunlap Angus, Paris, Illinois 265.00

Miss Eileenmere B. 41st 1460779, (O. N. Brothers), calved 5-8-51; sire, Blackbird Bandolier of R. O. S. 1057362; Fred L. Jones & Sons, Xenia, Illinois 235.00

Blackcap Belle D., (James M. Coolley), calved 3-8-51; sire, Prince Jura 1119418; Fred L. Jones & Sons, Xenia, Illinois 275.00

Wheatmere Lady 1450472, (F. L. Cook), calved 8-5-50; sire, Cook's Blackcap Pride 1010900; Donetta Lea Bland, Dennison, Illinois 440.00

Cook's Duchess 5th 1450471, (F. L. Cook), calved 8-5-50; sire, Cook's Blackcap Pride 1010900; Oberly, Hillsboro, Illinois 360.00

Duchess of Paris 1450474, (F. L. Cook), calved 8-8-50; sire, Cook's Blackcap Pride 1010900; Oberly, Hillsboro, Illinois 375.00

MF-MFC

"MULKEY FARMS—

Means Fine Cattle"

Homeplace Eileenmere 21st

A Son of Eileenmere 487th Is Our Senior Sire

His Sons and Daughters have been received with excellent acclaim throughout the Southeastern States.

Mulkey Farms

Millen, Georgia

DR. Q. A. MULKEY, Owner

CHARLIE JARRETT, Cattle Manager

East Tennessee's

Sunbeam Source...

The Home of

Prince Eric of Dodalfa

A Son of Prince Eric of Sunbeam (Pictured)

Only 6 of Prince Eric's Get have been offered at Auction They Averaged $1,199.00.

On our first year on the show circuit his get took 5 blues at the two shows we showed, Knoxville and Chattanooga. He sired the Grand Champion Bull at the East Tennessee Show and Sale in March. He sired the reserve Champion Angus steer at the Knoxville Fat Stock Show. Two outstanding sons of Prince Eric of Dodalfa for Sale. They are old enough for service.

We would like to show you our pasture program as well as the cattle.

DODALFA FARMS

MR. and MRS. ROBERT P. FROW, Owners — "RED" CAYWOOD, Herdsman

PHILADELPHIA, on U. S. Hiway 11 TENNESSEE

Cook Black Pride 1450473, (F. L. Cook), calved 8-6-50; sire, Cook's Blackcap Pride 1010900; Oberly, Hillsboro, Illinois..... 325.00

Princess Pride of Aberdeen L. 3d 1003784, (Loren Loop), calved 12-5-46; sire, Marshall's Queenmere C. 19th 742226; E. G. Welker, Salem, Illinois..... 700.00

Princess Pride of Eileenmere 1003786, (Loren Loop), calved 7-4-47; sire, Eileenmere of Maplemere 40th 861394; Richard Graves, Georgetown, Illinois..... 550.00

Princess of Eileenmere 10th 1380955, (Loren Loop), calved 3-7-51; sire, Prince Pride of Eileenmere 4th 1075348; Ellsworth Stuart & Hadley, Danville, Indiana..... 275.00

Princess of Eileenmere 8th 1380950, (Loren Loop), calved 1-8-51; sire, Prince Pride of Eileenmere 4th 1075348; Ora Wyatt, Chrisman, Illinois 335.00

Beauty of Marillac 4th 910811, (Homer Myers), calved 4-9-46; sire, Marillac 4th 79-7849; L. D. Englebright & Sons, New Harmony, Indiana 450.00

Ruthevan B. 4th 796008, (Homer Myers), calved 6-1-44; sire, Cole Rider 683251; Bert King, Dennison, Illinois..... 400.00

Marcia N. 1121334, (Homer Myers), calved 3-31-48; sire, Beau's Eulogy 835130; E. G. Welker, Salem, Illinois..... 470.00

Princess Beatrice 4th 1036695, (Homer Myers), calved 3-25-47; sire, Revolution Ruler 765736; E. G. Welker, Salem, Ill..... 510.00

Revolution's Queen 24th 1174465, (Homer Myers), calved 7-3-49; sire, Revolution Ruler 765736; H. H. Morris, Kansas, Ill. 410.00

Larkfield's Queenmere 8th 854334, (Homer Myers), calved 4-30-45; sire, Cole's Blackmere 474761; E. G. Welker, Salem, Ill..... 435.00

Toots 2d of Locust Hill 1133229, (Homer Myers), calved 3-4-49; sire, Black Ruler 2d of Locust Hill 687826; E. G. Welker, Salem, Illinois 430.00

Mercy N. 1333047, (Homer Myers), calved 8-20-50; sire, Blackmere 266th 898130; S. Kenneth Winans & Sons, Chrisman, Illinois 450.00

Cooley's Eileen Jean, (Homer Myers), calved 3-25-51; sire, Cooley's Postelmere 1060-496; W. H. Herriot, Champaign, Ill..... 430.00

Blackbird Rosa 1262408, (Homer Myers), calved 2-20-50; sire, Alban's Blackcapper 2d 990521; E. G. Welker, Salem, Ill..... 410.00

Ericamere 1417231, (J. V. Newhart), calved 3-11-51; sire, Eileenmere of Maplemere 23d 757750; Oberly, Hillsboro, Ill... 305.00

Bluebell 1413854, (J. V. Newhart), calved 3-20-51; sire, Eileenmere of Maplemere 23d 757750; V. E. Newman, Paris, Ill..... 325.00

Rosalie of Evergood 990474, (J. V. Newhart), calved 5-16-45; sire, Marshall of Blue Valley 756388; Mr. & Mrs. Jesse Fenwick, Brockton, Illinois..... 440.00

Prince Ericmere Lass, (Earl Patchett & Sons), calved 4-17-51; sire, Prince Jura 1119418; E. O. Sunkel, Paris, Ill..... 250.00

Eileencrest's Pride 1277554, (Clayton Perisho & Sons), calved 5-12-49; sire, Low Boy of Maplemere 23d 1050344; R. L. Ramert, Scotland, Ill..... 400.00

Eileencrest's Carol 1470939, (Clayton Perisho & Sons), calved 3-5-51; sire, Low Boy of Maplemere 23d 1050344; Ora Wyatt, Chrisman, Illinois 220.00

Queen B. of RR 20th 1405942, (Charles W. Reynolds & Son), calved 11-14-50; sire, Bandoliermere 41st 1136506; James Coolley, Brockton, Illinois..... 470.00

Blackcap Colleen RR 50th 1405943, (Charles W. Reynolds & Son), calved 11-24-50; sire, Blackcap Eileenmere L. 5th 933496; H. H. Morris, Kansas, Illinois..... 415.00

Blackbird Monarca 14th 750521, (G. Palmer Stoner), calved 4-19-43; sire, Paul's Blackcap 506396; E. G. Welker, Salem, Illinois 450.00

Eisamere O. S. 3d 975277, (G. Palmer Stoner), calved 8-7-46; sire, Elaine's C.'s Lad 3d 820066; Oberly, Hillsboro, Illinois..... 400.00

Rovemere 15th 727221, (Secondino Brothers), calved 12-28-40; sire, Epponian of Maplemere 507322; H. H. Morris, Kansas, Illinois 365.00

Rovemere 25th 672565, (Secondino Brothers), calved 10-2-41; sire, Eroica 6th Secondino Farm 568189; B. L. King, Dennison, Illinois 370.00

Pride Ito S. B. 5th 655506, (Secondino Brothers), calved 7-9-41; sire, Eroica 3d of Secondino Farm 568186; H. H. Morris, Kansas, Illinois..... 340.00

Blackcap Repeater 1459205, (Tuttle Brothers), calved 3-18-51; sire, Repeater of L. B. 1131989; Eugene Janney, Martinsville, Illinois 275.00

Etta Repeater 1459213, (Tuttle Brothers), calved 5-1-51; sire, Repeater of L. B. 11-31989; Dunlap Angus, Paris, Illinois..... 275.00

Eborea Miss T. of Waynesdale 1454237, (Wayne Tomaw), calved 2-28-51; sire, Prince Eric of Warrendale 10th 1139015; J. Kenneth Winans & Sons, Chrisman, Ill. 335.00

Eborea Aline of Waynesdale 1464240, (Wayne Tomaw), calved 5-7-51; sire, Prince Eric of Warrendale 10th 1139015; E. G. Welker, Salem, Illinois..... 370.00

See You in Tulsa

(Continued from page 72)

tions will be hosts at a banquet scheduled for the Mayo hotel at 7 p. m., Wednesday, October 8. Manager Lester urges Angus breeders to make banquet and hotel reservations early as possible in order to be assured of accommodations.

Verser Hicks, president of the Tulsa Chamber of Commerce and treasurer of the fair corporation, extends a typical Tulsa welcome to the Angus breeders of America to come to Tulsa and participate in the outstanding livestock exposition of the year. President Hicks is proud of the fact that eastern Oklahoma has produced many of the top Angus animals which commanded the highest prices ever paid at auction sales. Allow time while in Tulsa to visit the large number of outstanding Angus farms and ranches within a few hours' time. Very important you are urged to take time to visit and view Tulsa, its beautiful homes and points of interest. Among them are the Philbrook and Gilcrease museums, the Will Rogers Memorial at Claremore, and others.

H. H. Harris *Angus Farms*

—Now Offering—

8 Good Bandolier Bulls

All coming two year olds sired by

Bandolier of Harris 6th

He by Bandolier of Haig 4th. All out of excellent group of intensely-bred Bandolier females.

Bulls may be seen at our farm near Sioux City at the edge of Morningside.

H. H. HARRIS — 2026 South St. Aubin Street, Phone 6-5503 — SIOUX CITY, IOWA

Herd Bull Time!

We're proud of the siring record of our great breeding bull—also of his outstanding pedigree:

Juaramere's Eric M. B. 889466

Sire: Eileenmere 487th 608743	★★★Eileenmere 85th 470007	★Eileenmere 32d 428072	★★Eileenmere 15th 398457
			Blackbird Girl 7th 363545
		★Enchantrene 364519	Shady Brook Elwood
			Elmland Erica A. 7th
	Pauline T. 6th 523013	★Eileenmere 32d 428072	★★Eileenmere 15th
			Blackbird Girl 7th
		Pauline T. 4th 363531	★Eileenmere 4th
			Pauline T. 3d
Dam: Juaramere 722805	★★★Eileenmere 85th 470007	★Eileenmere 32d 428072	★★Eileenmere 15th
			Blackbird Girl 7th
		★Enchantrene 364519	Shady Brook Elwood
			Elmland Erica A. 7th
	Juara Erica 3d 469972	Glencarnock Revolution 10th 373689	★★Blackcap Revolution
			Elbana of Glencarnock 3d
		Juara Erica 416231	Elorto 373229
			Juanerra Erica 2d

His get have proven themselves in the show ring and in the breeding pens. His sons are also siring the right type and quality. Plan now to stop at the farm. A female carrying his valuable services in a wise and sound investment.

Kenneth Redfern - Yarmouth, Iowa

Agriculture

(Continued from page 78)

chapter. One day in the heat of the day he saw three men standing out in the hot sun. Immediately he went to them and invited them to come into the shade by his tent. He then had his servants wash the dirt off their feet, and asked his wife to make bread for them. He went out to his herd and had one of his servants kill a calf. Finally, a very fine meal of bread, meat, butter and milk was placed before the strangers. After the men had eaten, they went their way. It is interesting to note the similarity in the dairy products of that ancient time and the dairy products of our own day. The story of Abraham's generosity and kindness helps to reveal to us his prosperity. His prosperity came as a result of his love for God, and his respect for the good things of life. Never was he tempted by the evils which were paramount in the area where Lot settled down, but his chief interest in life was to promote brotherly love and to live at peace with all men.

In the book of Genesis, we also read about the large herds of Laban and Jacob. Jacob used craft to increase his herds, and he had been met by Laban with almost equal cunning. However, in a dream he was reminded that, without such devices, the case could be left in God's hands. In his dream all of his crafty policy was implicitly rebuked. Jacob and Laban eventually became reconciled and made a covenant of friendship.

Later Jacob went into Egypt with his herds to dwell in the land of Goshen. Here he and his household should enjoy a fertile settlement. They would be kept distinct from the Egyptians and preserved from the contamination of their idolitry and vices. In the forty-sixth chapter of Genesis we read about Jacob and his household being met by Joseph, his son. Joseph told his father (Jacob) that he should tell Pharoah that his occupation had been that of feeding cattle. He explained that all shepherds were an abomination to the Egyptians. However, it appears as if cattlemen were acceptable to the Egyptians. This reminds us of the feud between cattle and sheep men which has existed even until the present day. Pharoah made Jacob and his household the superintendents over the royal herds.

From 4-H heifer to full time beef production is the story of the growing herd pictured in the top photo. This expanding enterprise, founded with Elbance Madelia 5th, a show heifer, is owned in partnership by Helen Althoff and her dad, William, both of whom live on 240 acres south of Pipestone, Minnesota. In the lower picture are some of the 200 head of commercial steers being fattened for market by brothers Lawrence and Clarence Cunningham, of near Pipestone. Both boys are former 4-H members and have turned this experience into a profitable business.

There came a great famine in Egypt and Pharoah had stored up all the grain. Therefore, it was necessary for the people to give their cattle to the king in order to get bread. Later they had to give their land and themselves for bread. From being owners of cattle and land the people became tenants of the crown. They remained on the land, paying one-fifth of the produce for state requirements, and retaining four-fifths for their own use. In such a fertile land as Egypt these conditions must be regarded as much more favorable than in some Eastern states in the present day, such as Turkey and Persia, where the peasants have to give over from half to three-fourths of the produce of the land to the government.

It is quite interesting to see what an important part in life the herdsmen played in the early biblical days. We can learn many spiritual lessons by reading of their activities.

Scripture references: Genesis, chapters 1, 3, 7, 8, 9, 13, 17, 30, 31, 34, 46, and 47.

JAMES L. NEIGHBOURS

Barbara 10th of Goose Creek

SELLS IN THE NATIONAL SALE
AT LINCOLN, NEBRASKA

A Show Heifer out of

"Ten-Twenty-Three,"

Son of Eileenmere 500th, and a full sister of LAR-EILEENMERE—the bull in service at Kitty Clover Farms—that is the talk of the West.

See LAR-EILEENMERE 23d at the NATIONAL SHOW

Forrest M. Larmer **Muscatine, Iowa**

Junior Breeder

(Continued from page 77)

Our final stop of the day was to visit with Darrell Heesch of near Hatfield, eight miles south of Pipestone. Darrell, who's gone into the purebred Angus business, farms with his dad, William, on 240 acres. An active 4-H'er for eight years, he has shown steers at Sioux City, South St. Paul and Chicago. At Sioux City in 1949 he took first place with a steer in the lightweight class. After feeding all three breeds in competition he attended the Chicago International last fall and was there convinced that Angus was the breed to have. With this conviction in mind he returned home and shortly after bought six cows, a yearling heifer, a bull and five calves, all from E. W. Brown, of Luverne, Minnesota. Since then the herd has expanded to include eight brood females, seven heifer calves, two yearling bulls, a bull calf and the herd sire, Oaknoll Blend 2d. This burley headed son of Oaknoll Blazer, out of Blackcap Empress of Ida 44th, was bred by Lloyd C. Albers and Son, Sutherland, Iowa.

As far as the future is concerned, Darrell plans to increase the herd to 50 cows, with quality as the main objective. Plans are also underway to include selling both at sale and private treaty. The confidence with which Darrell entered the purebred Angus field is shown by the fact that he immediately purchased a herdbook, a set of chains, a tattoo set and a life subscription to the JOURNAL.

Postage Stamp Commemorates 4-H Founding

A new postage stamp which commemorates the 50th anniversary of the 4-H Clubs, the world's largest farm youth organization, was issued at Springfield, Ohio, where the idea of farm youth doing something with its head, heart, hands and health was born.

The 4-H idea, which spread rapidly, has a membership today of more than 2,000,000 in about 90,000 clubs. Since its founding the club has trained more than 15,000,000 American youngsters, being classed as "one of the greatest character-building agencies in the United States."

By act of congress the 4-H youth training program is under the supervision of some 9,000 extension directors. Also over 250,000 men and women serve voluntarily in all types of 4-H work. Based on a carefully developed system of awards and scholarships, the clubs' program includes projects which range from raising farm animals to gardening, cooking and nutrition, forestry, soil conservation and home demonstration. In addition to character building here at home, 4-H members have become increasingly conscious of young people in other lands and have thus aided in establishing the international farm youth exchange program.

The Talk of the West . . .

Lar-Eileenmere

1182490

Plan to stop soon and inspect our select herd and the calves by this great show and breeding bull. Our farm is located on U. S. Highway 6 and 30 at the west edge of the city. Watch for the sign and turn in.

Kitty Clover Farms

122 West Dodge **Omaha, Nebraska**

F. E. & H. J. Lippold Owners

George Popken Manager

How Armour movies for the homemakers help market your farm products!

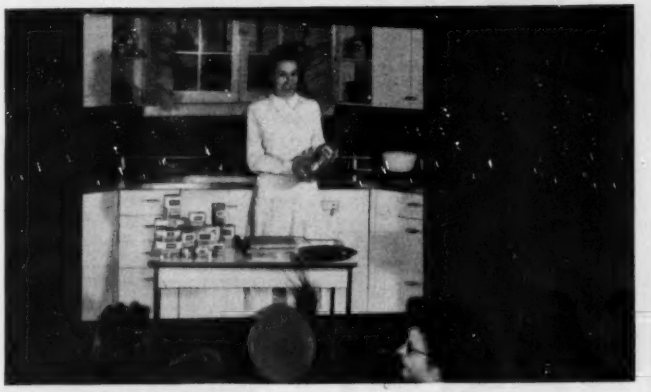

Marie Gifford, Armour's famous home economist, has supervised the production of motion pictures about a host of products to show homemakers and students of homemaking how to buy, prepare and serve Armour foods.

These movies help homemakers add variety and freshness to the many meals they prepare—help them get more value from their food budgets, too. Armour films* are available on request for showing to women's clubs, church groups, 4-H clubs and home economics classes that have their own 16mm. movie sound projectors.

This special service, together with the new Marie Gifford recipes and meal-planning ideas published regularly by Armour in booklet form, in newspaper and magazine ads, help make millions of women **steady** Armour customers—steady customers for the meat and other foods processed from the "raw materials" you produce and sell to Armour!

*** For a complete list of titles and to obtain the movies you wish to see, write to the Consumer Service Department, Armour and Company, Chicago 9, Illinois.**

FREE! Tips from Armour on making the most of meat!

You'll enjoy these 3 helpful folders prepared by Marie Gifford's staff. They're chock-full of tested recipes featuring beef and pork dishes—and there's a handy Armour timetable for roasting, broiling, braising, stewing or simmering more than 50 different cuts of meat and fowl. For your free folders—Beef Recipes, Pork Recipes and Meat Cookery Glude—write to Armour and Company, Box 2053, Dept. F-P, Chicago 9, Illinois.

ARMOUR AND COMPANY

- **Buyer of hogs, cattle, calves, sheep, lambs, milk, cream, chickens, turkeys and eggs.**
- **Seller of more than 2,000 products for farm, home and industry.**

ARMOUR 85th ANNIVERSARY

SPECIALLY MADE FOR FARMS AND RANCHES

ROADSIDE SIGNS

TO ADVERTISE YOUR HERD ...IDENTIFY YOUR PLACE

New, Different, Colorful... Can Be Had with Night Time Reflector Lettering

TYPE R-1

Any Wording May Be Used On This Panel With Bull Head

BRIGHT COLORS AND ATTRACTIVE LAYOUT—

SEVERAL SIZES AND STYLES TO CHOOSE FROM—

TYPE R-1

Size	With Paint Lettering Single Face	Double Face
2'x3'	$19.50	$29.50
3'x4'	26.00	41.00
4'x5'	50.00	74.00
	With Reflector Lettering	
2'x3'	28.50	39.00
3'x4'	38.00	59.00
4'x5'	74.00	104.00

PRICES DO NOT INCLUDE POSTS

Any Wording May Be Used On This Panel With Standing Bull

TYPE R-3

HI SPRING FARM

4½ MILES SOUTH

Visitors WELCOME

Registered ABERDEEN-ANGUS

WEATHER PROOF SIGNS MADE ON HEAVY OIL TREATED MARINE PLYWOOD

TYPE R-3

Size	With Paint Lettering Single Face	Double Face
3'x4'	$26.00	$41.00
4'x5'	50.00	74.00
4'x8'	68.00	98.00
	With Reflector Lettering	
3'x4'	38.00	59.00
4'x5'	74.00	104.00
4'x8'	98.00	149.00

FOR YOUR CONVENIENCE YOU PAY SHIPPING CHARGES WHEN YOR SIGN ARRIVES

Custom made Ranchmaster *Signs*

ORDER TODAY FROM . . . . .

The ABERDEEN-ANGUS JOURNAL

Webster City, Iowa

P. O. Box 238

Grooming is Important!

(Continued from page 68)

veteran cattlemen we gathered the following information and accompanying photographs on just what to do in producing a champion animal. We were assisted by Bruce, 14-month old Angus steer, and Iowa State College students Don Greiman and Bob Rinker. Bruce, a full brother to the Reserve Grand Champion at the recent Waterloo Meat Animal Show, was third at the International in the junior calf class.

Although the combination of selection, feeding and fitting must be coordinated in producing a top-flight calf, a good choice of calf is more than half the battle. Having picked a calf that has smooth conformation, good legs, head and body our champion then depends on the outcome of the feeding program.

George, a past master in the art of feeding, mixes his formula on a cement floor in winter time or in a purposely constructed feed box in the summer. The steer is then fed twice daily, proportions which will be cleaned up in a couple of hours, with the droppings closely watched for feeding variations.

Each calf, George points out, has a different appetite and must be dealt with accordingly. Mixed hays should be available at all times along with water and salt. Plenty of exercise is another important factor which is too often neglected.

George's feeding formula basically includes the following: One-half cracked corn (corn and cob meal is good for starting calves); one-fourth rolled oats; and one-fourth bran, beet pulp and oil meal (one-half of which should be linseed oil meal or pellets). A little silage can be added in the wintertime as an appetizer. In the summer warm water mixed with a small amount of molasses can be poured over the feed to get the same effect.

As corn is the basic finisher, variations in the ration can be used to speed up or slow down the progress of the animal. If a calf is finishing out too quickly or too slowly for a coming show date, a cut in corn ration will stretch the finishing period while increased ration will speed it up. A word of caution should be advised, however, in regard to increased corn rations as abrupt changes will quickly bring on digestive disorders. An increase in roughage should be made when decreasing the corn ration in holding an animal off.

In conjunction with the feeding schedule is the fitting program. Although most fitting is done just prior to show time, the final outcome can be greatly aided by earlier preparations. Cattle at the college are turned out at night in paddocks to graze and are returned to the barns during the day. This not only provides exercise for the cattle but helps prevent shedding of hair.

In the final months prior to the show, washing becomes an important task. Washing not only stimulates the hide and hair but produces a more fluffy and lustrous coat. A little dip added to the water on the final washing will help the coat to keep its curl as well as aid in curling at showtime.

Clipping the head and tail and trimming the feet are other requisites in preparing an animal for show. The head should be clipped back to the ridge running from behind the ear down under the jaw. Top of the head and poll should also be clipped but the ears should be left untouched. The tail should be clipped from where the switch begins to the tail head, smoothing the tail head to blend into the unclipped coat. In trimming the feet, care should be taken not to trim too closely. The outgrown hoof should merely be restored to its original shape, allowing the animal to walk naturally and enhancing his sale value and appearance. The bottom of the hoof should be trimmed so as to allow the calf to stand on its toes, care being taken against deep cutting which will cause sore footedness. This operation should be done several weeks in advance of a show so that the animal may recover fully from any ill effects.

Show day itself brings the final preparations. The animal should first of all be washed thoroughly with soap and water. Then, after adding a little dip to the water, rinse him off and allow the dip several minutes to set. Final lining, brushing and combing can then be completed.

How the animal should be dressed is up to the individual but the finished result should emphasize the animal's finer points while

DAISY *Cattle Markers*

PROTECTED BY 10 U. S. PATENTS

Delivery one to three days, postpaid. Furnished assembled with adjustable chain. Large numbers on marker, black inlaid. Neck Chains locked by key ring.

NO. 21—FOR NECK, Adjustable chain. Numbered both sides. $13.25 per doz.

NO. 22—For calves and young stock. $10.95 per doz.

NO. 17—FOR HORNS. Adjustable chain, $9.20 per doz.

NO. 25M—Marker Plates without chain. Key Ring Fasteners. $7.50 per doz.

NO. 38—DOUBLE PLATE NECK CHAIN. Upper portion strap; lower portion chain. $14.50 per dozen.

NO. 25—DOUBLE PLATE ALL CHAIN MARKER. Marker Plates SOLID BRASS, numbered both sides. Chain is brass plated. Weight, 1 lb. each.

Price: $16.75 per doz.

Sample mailed for $1.00 Write for folder.

GOLDEN ARROW FARMS

Dept. AJ Box 7 Huntington, Indiana

BLACKPOST RANCH

FLASH NEWS

One hundred eighty-three Angus cows averaging 1444 lb. of Wilson sold at Hebb's sale on an average price of $2,250.00. Many famous lines in 1444 will be coming into our sale on Oct. 22nd!

Blackpost Blacks Are Judged Grand Champions At National Western Stock Show

At Blackpost Ranch, the famous Blackpost Blacks are bred for top show ring performance. At Denver's National Western Livestock Show this year, the five Angus bulls shown below took the grand championship award for the best pen of five bulls. And they were sold for a price nearly double the show averages.

Many Sought After Families In Blackpost Strains

Included in our sale offerings are three Eriannas, each of them descending through Revianna, the dam of two International Grand Champion females and, in reality, the foundation of the great Erianna family. There are also representatives from the following families: Maid of Bummers, Ballindalloch Georginas, Blackcap Bessies, Edwinas, Lucys, Black Jestress, Herions, Elluna, Edella and representatives from the other standard families within our breed. These cattle will be presented in very nice condition.

The Annual Sale of Blackpost Blacks Will Be Held At Blackpost Ranch
Wednesday, October 22nd
(Wednesday of American Royal Week)
J. B. McCorkle, sales manager
For Catalog of Sale, Write to:
J. B. McCorkle, 3500 A.I.U. Bldg., Columbus, O.

Blackpost Ranch's Annual Sale Marks Anniversary Of First Purebred Angus Purchase

Eight years ago, on Oct. 22, 1944, the first purebred Angus was purchased by S. E. Fifield, owner of Blackpost Ranch. Since then, through careful selection in breeding, Blackpost Angus have enjoyed many outstanding successes in the show ring. Among Blackpost winnings are: International Grand Champion Female, 1950; American Royal Reserve Grand Champion Female; Reserve Grand Champion Pen of 3 Bulls, Denver; Grand Champion Pen of 5 Bulls, Denver; and Grand Champions and Reserve Grand Champions at fairs in Missouri, Kansas and Oklahoma.

S. E. Fifield—owner
Robt. S. Stone—manager
George Crenshaw—managing herdsman
Floyd Carter—crop production manager

SILVER KING

3 IN 1 CATTLE CHUTE

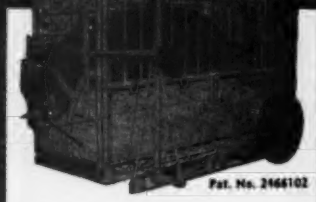

Pat. No. 2466102

Squeezing - Loading - Hauling

"TAKE THE CHUTE TO THE CATTLE! REDUCE WEIGHT SHRINKAGE AND HAULING EXPENSE!"

The SILVER KING fulfills individual needs with one of its 5 models.

All tubular constructed yet light in weight, SILVER KING is adjustable to any size animal. No lifting or jacks required to convert from a stationary to a portable chute. Equipped with hand winch easily operated by one man. Many other exclusive features found only in the SILVER KING!

GET THE FACTS BEFORE YOU BUY!

WRITE FOR FREE ILLUSTRATED CATALOG TODAY!

SILVER KING PRODUCTS

HELDENBRAND & SON MFG. CO.

P. O. BOX 2347, OKLAHOMA CITY, OKLA.
PHONE REgent 6-5757 MElrose 6-5852

"KING OF THE CATTLE CHUTE WORLD"

New & Better NECK CHAIN

New, longer, light weight tag of mallous aluminum-steel alloy ½" thick—will last a lifetime. Numbers deeply engraved on both sides, in black or colors. Adjustable, corrodeless case-hardened chain. Tags sold separately. Write for folder and prices.

WESTON Mfg. & Sup. Co.
1987 Speer Blvd. Denver, Colo.

A September Must—
G. V.'s "TV" Sale
For Catalogs, write:
326 Law Building, Kansas City, Missouri

HEAD CLIPPING . . . In the upper left picture George Edwards starts trimming over the poll, and at upper right he has completed clipping the top of head and right side of muzzle, and is running the clippers up at side of jaw, and still has left side of face to trim. Note the animal is quiet and that the boys handle the steer in such a way as not to excite the animal. In inset picture the head has been entirely clipped, this gives the head an appearance of black plush, or velvet and really improves the showy looks of the steer. The head, and the trimming of the tail and fluffing the tail brush are the little extra touches that add points on the show score.

covering weak ones. The calf may be lined across the hip and quarter and brushed up or the hair may be pulled out with a Scotch comb and then brushed. Additional lustre may be added to the coat by the use of commercial or home made hair dressing which contains glycerine, sweet oil and rubbing alcohol. This should be rubbed in and brushed up about an hour before show time. Hair down the center of the back should be parted and the back side of the rounds combed out to add the finishing touch.

When showing the animal do not stand between it and the judge, remembering that a relaxed, well trained animal has a distinct advantage in the show ring.

The success in following such a program as listed above can easily be seen from the results obtained with Toby at two consecutive Internationals. Although the feeding program varied during the second year the final outcome produced a Grand Champion.

In the case of Toby the real problem came in planning the right ration for the hold-over period. To meet Toby's needs, but also keep his weight gain at a minimum, George reduced the grain ration by nearly half substituting corn silage, supplement and all the hay the animal would consume. With the exception of the silage, which was halted after early summer, this ration continued until around the first of August, an eight month period. The regular ration was then increased allowing the steer to finish out to perfection.

Toby himself was the result of mating a well bred cow, Pride of Ames 10th, to Bell Boy A. 16th, an outstanding bull loaned to the college by an Iowa breeder. Toby, dropped shortly after January 1st, 1950, was started on grain in a creep at the earliest possible age in order to finish for the International that fall. In eight months he was on full feed with the result that he was able to finish in time for the annual event—placing as Reserve Grand Champion.

Blugrass Angus Farm Sale

Lancaster, Kentucky, April 2d

SUMMARY:

56 Lots	$64,350.00, average	$1149.10
5 Bulls	8,875.00, average	1775.00
51 Cows	55,475.00, average	1087.74
Top 5 Head	17,300.00, average	3460.00
Top 10 Head	27,900.00, average	2790.00
Top 15 Head	35,200.00, average	2346.66
Top 20 Head	40,500.00, average	2025.00

Top Bull—Prince Den-Mor 1624, calved June 18, 1951; sire, Prince Peer 10th of Den-Mor 1244687; dam, Bluebloed Lady of Cremona 4th 939386; purchased by Altamont Farms & Raleigh Crook, Danville, Kentucky 3100.00

Second Top Bull—Master Prince of R. K. 35th 1222351, calved September 11, 1949; sire, Master Prince of Sunbeam 1600000; dam, Blackcap Empress 14th of T. H. 933723; purchased by John Elmore, Valdosta, Georgia 3000.00

Top Cow—Bummer Maid of Den-Mor 5th 1244689, calved June 28, 1949; sire, Prince Peer A. V. 986004; dam, Miss Burgess 9th of Lonjac 601735; purchased by Stanford Farms, Donelson, Tennessee.. 4700.00

Second Top Cow—Blackcap Bessie S., calved January 20, 1951; sire, Victor Bardoller G. R. 847489; dam, Blackcap Bessie 4th of Great Oaks 980774; purchased by

Prince Eric of Sunbeam

"The Home of Great Bulls"

North Central Missouri

Aberdeen-Angus Breeders' Association

Chillicothe - - *40 Active Members* - - Missouri

Two Annual Auction Sales

Eileenmere 487th

50 Great Herd Bulls LEWIS ANDERSON, Secretary **1000 Top Breeding Cows**

Eileenmere 649th

Roy Johnston's No. 1 Herd Bull

PRINCE ERIC of MELBOURNE
By Prince Eric of Sunbeam

PRINCE BARBARA of A.C.F.
By Prince Sunbeam 46th

Cow Herd:

80 head—all the popular families—One of the Good herds of the land. Located S.E. of Bethany, Missouri, and 3 Miles N.W. of Brimson, Missouri. Bulls for sale at all times.

A. C. and LUCY FLINT, Owners
BETHANY, MISSOURI

Brockman Brothers

Herd Bull in Service:
R.L.S. PRINCE ERIC 6th
Sire: Prince Eric of Sunbeam. Dam sired by Eileenmere 487th.
5 Miles South on Highway 11
BROOKFIELD, MISSOURI

Our Herd Sire:
BUREN EILEENMERE 4th
A son of Eileenmere 487th
Registered and Commercial Cattle
Tel.: 143 W
MILLER BUREN, PRINCETON, MO.

Good View Farm

Herd Sire:
Homeplace Eileenmere 85th
Son of "487th"
U. S. Highway 65
3½ Miles North of Trenton, Missouri

VISITORS WELCOME

DUFFY and BAUGHER

Lewand's

Chief Herd Sire:
PRINCE ERIC AGAIN
989833

He is siring Prince Eric of Sunbeam cattle. Come see the young bulls and females by him.

LEWIS ANDERSON
CHILLICOTHE, MISSOURI

Blue Ridge Prairie Stock Farm

Senior Herd Sire:
COLE'S EILEENMERE BARBARA
978951
A son of Eileenmere 487th 668743

Junior Herd Sire:
COLE'S EILEENMERE 3d
A son of Our Senior Sire

Visitors Welcome. Farm located 3 Miles East, 2 Miles South and ½ Mile East of Bethany, Missouri, on all weather road.

WILBUR COLE, BETHANY, MO.

Prince Sunbeam 342d

Our Chief herd sire by Prince Sunbeam 29th. We invite you to see our cattle.

Daniel G. Gates Jamesport, Mo.

Noble Stock Farm

Sunbeam and Envious Breeding
Chief Herd Sire:
ENVIOUS PRINCE ERIC R.
Mr. & Mrs. J. A. Noble Brookfield, Missouri

HOMEPLACE EILEENMERE

Bulls

Will Improve Your Herd
The Demand is Good

Come and See Us

PENNEY and JAMES
HAMILTON, MISSOURI

R. L. S.

Stands for

Quality Aberdeen-Angus

Visitors Welcome

RALPH L. SMITH FARMS
CHILLICOTHE, MISSOURI

Ramoore Farms

CHILLICOTHE, MISSOURI

Herd Sire:
R.L.S. PRINCE ERIC 8th 943324
One of the better sons of Prince Eric of Sunbeam

Stop and see our 1951 calf crop. They please us . . . and we are sure they will please you too.

ROY MOORE, Owner WM. BARTLETT, Herdsman

Shadyland Farm

Herd Sire:
POSTEL'S EILEENMERE 513th
1105213
A Grandson EILEENMERE 500th
L. C. THORNTON, MAYSVILLE, MO.

Visitors Welcome

BRY - WATERS & CARTER
ANGUS FARMS
Eston Quality Breeding
MARSHALL, MISSOURI

Fairview Angus Farm

Ten Heifers For Sale:

Edwinas, Georginas, Beauty of Hayston, Miss Burgess, McHenry Barbara and others. Sired by Revolution Bandolier 6th, Eileenmere of Silvertop 11th. Some bred to Homeplace Eileenmere 299th 1407879 first son of Homeplace Eileenmere 999th 35 1150941.

Cattle Always for Sale
Herd Bull Prospects and Females

C. H. THOMPSON
EAGLEVILLE, MISSOURI

Edgevale Farm

Where

Quality is Supreme

Located
1 Mile North on Hiway 65

E. H. "Red" ANDERSON
CHILLICOTHE, MISSOURI
C. C. MOORE, Herdsman

ESCHER NECK CHAINS

THOUSANDS OF SATISFIED USERS FOR OVER 10 YEARS

- Large Numbers—Provides Quick Easy Identification.
- Hard Brass Plated Chain To Last a Lifetime.
- Easily Fitted Spring Steel Fastener.
- A Type for Every Animal—A Price for Every Pocketbook.

MFG. BY

Schwab & Bacon

Harlan, Iowa

Write for Free Circular

Outstanding Results are Being Obtained!

FRANKLIN

TRIPLE SULFAS

Offers the New and Better Treatment for

CALF PNEUMONIA
CALF DIPHTHERIA
SHIPPING FEVER
and **FOOT ROT** in cattle
NECROTIC ENTERITIS
PASTEURELLA PNEUMONIA in swine

Now the livestock owner can give safe and effective treatment

FRANKLIN

TRIPLE SULFAS

—a scientific solution of three sulfonamides that overcome infection by preventing bacterial growth.

In two convenient forms:

TRI-SULFA SOLUTION
and
TRI-SULFA BOLUSES

Tri-Sulfa Solution offers a quick means of providing a high blood level of these bacteria-inhibiting sulfonamides. Send for new free leaflet giving full directions for administering intraperitoneal and intravenous injections.

Local Franklin Dealers

» Complete Catalog Free on Request «

O. M. FRANKLIN SERUM CO.

Denver - Kansas City - Wichita - Amarillo
Fort Worth - Marfa - El Paso - Alliance
Salt Lake City - Los Angeles - Portland
Billings - Calgary

FRANKLIN

VACCINES & SUPPLIES

Steveway Farms, Nashville, Tennessee..... 3500.00

BULLS:

Master Prince of R. K. 35th 1222351, calved 9-11-49; sire, Master Prince of Sunbeam 1000000; John Elmore, Valdosta, Georgia 3000.00

Master Princemere 1479846, calved 9-16-50; sire, Master Prince of Sunbeam 1000000; W. L. Sawyer and Sons, Albany, Kentucky 1700.00

Prince Eldor of Sunbeam 894329, calved 7-11-45; sire, Prince Sunbeam 100th 677649; B. G. Hammond, Tallulah, La..... 525.00

Ankonian 3233d 1441573, calved 1-16-51; sire, Elleenmere 1032d 960440; McCartt Farms, Wartburg, Tennessee..... 550.00

Prince Den-Mor 102d, calved 6-18-51; sire, Prince Peer 10th of Den-Mor 1244687; Altamont Farms, and Raleigh Crook, Danville, Kentucky 3100.00

COWS:

Bummer Maid of Den-Mor 5th 1244689, calved 6-28-49; sire, Prince Peer A. V. 986094; Stanford Farms, Donelson, Tenn. 4700.00

Dixie's Eulima Erica 6th 1236814, calved 7-18-49; sire, Evader's Bardolier 9th 1032355; John Elmore, Valdosta, Ga..... 2000.00

Bertram's Princess 3d 1303667, calved 4-5-50; sire, Whitney Prince 13th 921387; John Elmore, Valdosta, Georgia..... 800.00

Queen of Coldstream 1180918, calved 3-25-49; sire, Whitney Prince 13th 921387; Raleigh Crooks, Jr., Danville, Kentucky.... 800.00

Coldstream Blue 2d 1307840, calved 4-17-50; sire, Raona's Bardolier 101st 1088-582; J. Y. Lloyd, Spring Station, Ky..... 1000.00

Princess Allenmere 1180904, calved 3-1-49; sire, Whitney Prince 13th 921387; T. D. Davis, Danville, Kentucky..... 700.00

Coldstream Allenmere 1307844, calved 4-27-50; sire, Raona's Bardolier 101st 108-8582; Elko Bell Farm, Frankfort, Ky..... 1100.00

Harmony Princess 3d 1180926, calved 5-13-49; sire, Coldstream Harmony Prince 1016569; C. T. Ranch, Miami, Oklahoma 1000.00

Princess of Harmony 1180923, calved 5-7-49; sire, Coldstream Harmony Prince 1016569; R. B. Watts, Tallulah, La..... 725.00

Princess Frances 1180924, calved 5-7-49; sire, Coldstream Harmony Prince 1016-569; Altamont Farm, Danville, Kentucky.. 1000.00

Dark Princess 1180968, calved 3-9-49; sire, Whitney Prince 13th 921387; John Bright and Son, Danville, Kentucky..... 725.00

Prudence of Coldstream 1180920, calved 4-4-49; sire, Whitney Prince 13th 921387; Elderbrook Farm, Prospect, Kentucky..... 1000.00

Lee of Coldstream 1180917, calved 3-24-49; sire, Whitney Prince 13th 921387; Essar Ranch, San Antonio, Texas..... 800.00

Hagen Farms Elba 1212824, calved 9-19-49; sire, Eric Baron 4th 902418; C. T. Ranch, Miami, Oklahoma..... 1000.00

DUROCS

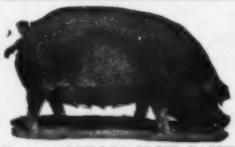

The Practical Farmer's Choice! Why?

Because, DUROCS GROW FASTER ON LESS FEED. For larger litters of faster growing pigs choose DUROCS—the leading breed of swine in the U. S. A.

The DUROC ASSOCIATION is ready to help you start making more money with DUROCS. For FULL INFORMATION, WRITE TODAY!

UNITED DUROC RECORD ASS'N.

Room 3, Duroc Bldg., Peoria 3, Illinois

Steveway Blackbird 1339401, calved 8-17-50; sire, Master Prince of Sunbeam 1000000; Steveway Farms, Nashville, Tennessee 1000.00

Heart's Delight Pridora 7th 1309701, calved 5-29-50; sire, Blackbird Bataan 777-269; Madison P. Jones, Brentwood, Tenn. 600.00

Hagan Farms Elyria 1331818, calved 5-21-50; sire, Eric Baron 4th 902418; Blissful Farms, Marianna, Arkansas..... 1450.00

Lakeside's Blackcap B. 1340992, calved 5-20-50; sire, Whitney Envious 8th 1047-362; Dorothy Wall and Sons, Lebanon, Indiana 675.00

Dixie's Blackbird 14th 1371921, calved 6-4-50; sire, Bandolier 19th of Brandy Rock 672060; Lyon Angus Farm, Olive Branch, Mississippi 950.00

Coldstream Blackcap 1303664, calved 3-24-50; sire, Whitney Prince 13th 921387; C. P. Davis, Stanford, Kentucky..... 725.00

Dixie's Blackcap McHenry 37th 1291221, calved 12-3-49; sire, Envious Blackcap B. 22d 787562; John Elmore, Valdosta, Ga... 1700.00

Coldstream Princess 4th 1307837, calved 4-2-50; sire, Raona's Bardolier 101st 1088582; Angus Valley Farms, Tulsa, Oklahoma 1900.00

Dixie's Blackcap Empress 6th 1348189, calved 7-27-50; sire, Evader's Quality Bardolier 4th 1032343; M & L Ranch, Burnet, Texas 1350.00

Coldstream Princess 2d 1307832, calved 3-19-50; sire, Whitney Prince 13th 921387; John Bright and Son, Danville, Kentucky.. 700.00

Dixie's Blackcap 63d 1323222, calved 3-12-50; sire, Burgess Bandolier of Anoka 8th 1022319; Madison P. Jones and Son, Brentwood, Tennessee 1000.00

Eulimamere 4th 1466270, calved 1-12-51; sire, Burgess Bandolier of Anoka 8th 1022319; Fulton Farms, Yellow Springs, Ohio 2900.00

Coldstream Princess 3d 1307839, calved 4-11-50; sire, Raona's Bardolier 101st 108-8582; Dixie Stock Farm, Lancaster, Ky.. 1500.00

Blackcap Bessie S., calved 1-20-51; sire, Victor Bardolier G. R. 847489; Steveway Farms, Nashville, Tennessee..... 3500.00

Blackcap Bessie S. F. 2d 1481506, calved 9-14-51; sire, Master Prince of R. K. 5th 991764; Joe Steed, Broken Arrow, Okla... 3000.00

Barbara of Den-Mor 11th, calved 6-11-51; sire, Prince Peer 10th of Den-Mor 1244-687; Angus Valley Farms, Tulsa, Okla..... 950.00

Dixie's Zara 2d 1384689, calved 1-25-51; sire, Burgess Bandolier of Anoka 8th 1022319; Shadow Isle Farm, Red Bank, New Jersey 2100.00

Barbara S. 2d, calved 2-7-51; sire, Burgess Bandolier of Anoka 8th 1022319; French Broad Farms, Bowling Green, Kentucky.... 750.00

Queen Mother 2d of B. G. 1433949, calved 2-3-51; sire, Raona's Bardolier 101st 1088582; Hays Ranch, Kerrville, Texas.... 850.00

Queen Mother of B. G. 1433962, calved 3-8-51; sire, Whitney Prince 13th 921387; B. G. Hammond, Tallulah, Louisiana..... 700.00

Eulima's Fancy Lady 2d 1433947, calved 2-1-51; sire, Raona's Bardolier 101st 1088582; John Elmore, Valdosta, Ga..... 1300.00

Lady Model of B. G. 1433940, calved 1-10-51; sire, Whitney Prince 13th 921387; B. G. Hammond, Tallulah, Louisiana..... 400.00

Bandolier's Blackbird 2d of B. G. 1433964, calved 3-21-51; sire, Raona's Bardolier 101st 1088582; French Broad Farm, Bowling Green, Kentucky..... 450.00

Eldora H. 2d of B. G. 1433952, calved 2-9-51; sire, Whitney Prince 13th 921387; R. B. Watts, Tallulah, Louisiana..... 425.00

Revolution's Lady Lucille 1433941, calved 1-17-51; sire, Whitney Prince 13th 921-387; V. G. Hammond, Tallulah, Louisiana 425.00

Revolution's Lady Lucile 2d 1433956, calved 2-11-51; sire, Whitney Prince 13th 921387; John Bright and Son, Danville,

Herd Reduction Sale

ESTATE OF R. E. SALLEE

Rockwood Angus Farm

Friday, August 29th, 1952 — Pocahontas, Arkansas

85 Head... *Selling as*... 65 Lots

18 Cows with Calves and Rebred

18 Bred Cows - 9 Bred Heifers - 9 Open Heifers

10 Yearling Bulls Sired by Homeplace Eileenmere 14th

These heifers are all sired by Homeplace Eileenmere 14th and are served by R. L. S. Prince Eric 842222 or Bummer Bardolier G. A. 1076099.

...And...

Special Sale Attractions

Blackcap Bessie Sloan 48th 1489959

Calved March 18, 1950

A well bred Blackcap Bessie. This tribe has topped sale after sale. Traces direct to Blackcap Betty of Page the popular foundation cow of the Bessie tribe. An opportunity to acquire a rare Blackcap Bessie and a valuable foundation female.

- Sire: Burgesser 2d 850673
  - Revolution K. 15th 628867
    - Revolution 3d of Strathmore 490691
      - Revolution 100th
      - Blackcap M. K. 2d
    - Blackcap Empress 95th 432272
      - Blackcap Revolution
      - Blackcap Empress 72d
  - Bovina Burgess 524178
    - Bosco Burgess 467339
      - Blackcap Bandolier 2d
      - Miss Burgess 28th
    - Bertha Burgess 485727
      - Burgessmere
      - Miss Burgess 54th
- Dam: Bessie of Alfaland 8th 1636759
  - Belleau Michelob 564095
    - Bolero of St. Albans 465147
      - Peer of St. Albans
      - Blkbd Progress R. 2d
    - St. Albans Evergreen 429773
      - Erie Revolution
      - Evergreen Erica 141st
  - Bessie 3d of St. Albans 514413
    - Elburn of St. Albans 442947
      - Erie Revolution
      - Evergreen Erica 141st
    - Blackcap Glencarnock 8th 438140
      - Faultless Pass
      - Blackcap Betty of Page

R. L. S. Prince Eric 842222

Calved July 31, 1945

A proved breeding son of the $100,000.00 Prince Eric of Sunbeam. Prince Eric of Sunbeam has sired five International Grand Champions in the past five years. His sons and grandsons are in great demand. Only at a reduction sale would this great bull be for sale.

- Sire: Prince Eric of Sunbeam 744659
  - Prince Sunbeam 29th 629408
    - Black Prince of Sunbeam 504512
      - Black Peer of St. Albans
      - Pride 17th of Sunbeam
    - Erica Marie of Sunbeam 543531
      - Revolution 81st
      - Erica Marie 9th
  - Erra Erica 6th of Sunbeam 629412
    - Revelga 519425
      - Revolution 81st
      - Elga Elliott 29th
    - Erra Erica 3d of Sunbeam 507379
      - Revolution of Sunbeam
      - Erica 4th of Sunbeam
- Dam: P. Erica 4th 419147
  - General of Lonjac 531853
    - General 6th of Page 448165
      - General of Page
      - Katevra 3d of Page
    - Lonjac Erica 499056
      - Boxer of Briarcliff
      - Briarcliff Erica 14th
  - P. Erica 2d 462248
    - The Marshall Revolution 436097
      - Prince Marshall
      - Pride 8th of Grass
    - River Vale Erica 10th 360660
      - Jilt Envoy's Erwin
      - River Vale Erica 4th

For Catalog, Write:

Rockwood Angus Farm Box 91 Pocahontas, Arkansas

COL. ROY JOHNSTON, Auctioneer

MONARCA CALF CREEP

COW - PIG - and HOG-PROOF

Any handy farm man can build THIS SITE. Material costs about $25.00. Will have calves suckling 270 heifers at weaning time on full feed. Handles any feed mixture. CAUTION: Do not try to build without plans, as your mistakes will be costly. Plans and materials list $4.00.

MONARCA MANOR FARM, MATTOON, ILL.

Box 133A

Green Valley's "T V" Sale

Tuesday, September 23d

Liberty, Missouri

EAR CORN GRANULATOR

NOW! After 3 Years Testing—

OUR CORN AND COB MILL IS PERFECTED AND IN STEADY PRODUCTION

Makes Only 5% Fines!

Motorized or Tractor Pulled. Tilting-Swinging Elevators For All Type Mills.

2 SIZES:
3-5 HP
15-30 HP

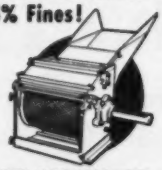

NEW TRACTOR MOUNTED ROLLER MILL

FOR TRACTORS WITH HYDRAULIC LIFTERS. ALSO TRAILERS WITH WHEELS IN STOCK.

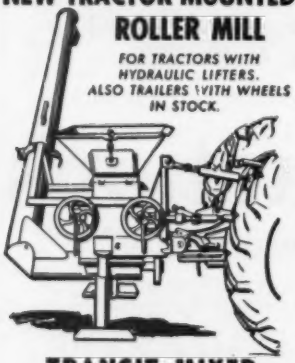

TRANSIT MIXER

(TRUCK-MOUNTED)

Mixes Automatically

Just fill with feed ingredients and drive to feed lot. Automatically distributes feed as you drive along bunks. One man and Transit Mixer can replace 5 or 6 men and pay for itself in a few months. Cuts labor and feeding costs. Capacity up to 6000 lbs.

TRACTOR DRAWN MODELS, TOO! 1000 Pounds Up

Write for FREE Bulletins . . .
"HOW TO SLASH FEEDING COSTS"

"DAVIS-BUILT from the fullness of 58 years manufacturing experience"

H. C. DAVIS' SONS CO.

Dept. AC-7 Bonner Springs, Kans.

Kentucky 500.00

Bertram's Blackcap of B. G. 1433943, calved 1-26-51; sire, Whitney Prince 13th 921387; R. B. Watts, Tallulah, Louisiana 500.00

Blackcap Bertram 2d of B. B. 1433946, calved 1-30-51; sire, Whitney Prince 13th 921387; B. G. Hammond, Tallulah, La..... 500.00

Eulima's Fancy Lady 1433957, calved 2-14-51; sire, Whitney Prince 13th 921387; John Elmore, Valdosta, Georgia..... 1200.00

Lula of B. G. 1433942, calved 1-21-51; sire, Whitney Prince 13th 921387; John Elmore, Valdosta, Georgia..... 500.00

Lula 2d of B. G. 1433948, calved 2-3-51; sire, Whitney Prince 13th 921387; John Elmore, Valdosta, Georgia..... 550.00

Revolution's Lady Lucile 3d 1433955, calved 2-11-51; sire, Whitney Prince 13th 921-387; John Elmore, Valdosta, Georgia..... 500.00

Lula 6th of B. G. 1433050, calved 2-5-51; sire, Raona's Bardolier 101st 1088582; John Elmore, Valdosta, Georgia..... 575.00

Eldora H. of B. G. 1433951, calved 2-9-51; sire, Whitney Prince 13th 921387; John Bright and Son, Danville, Kentucky..... 500.00

Lula 5th of B. G. 1433966, calved 4-2-51; sire, Whitney Prince 13th 921387; R. B. Watts, Tallulah, Louisiana..... 500.00

Cindra-Lee of B. G. 1433944, calved 1-28-51; sire, Whitney Prince 13th 921387; John Elmore, Valdosta, Georgia..... 500.00

Revolution's Lady Lucile 4th 1433963, calved 3-12-51; sire, Whitney Prince 13th 921387; John Bright and Sons, Danville, Kentucky 500.00

Southwestern Illinois Sale

Belleville, Illinois, April 1st

SUMMARY:

63 Lots	$35,865.00, average	$ 569.28
14 Bulls	8,655.00, average	618.21
49 Cows	27,210.00, average	555.30
Top 5 Head	5,000.00, average	1000.00
Top 10 Head	8,885.00, average	888.50
Top 15 Head	12,395.00, average	826.33
Top 20 Head	15,770.00, average	788.50

Top Bull—Eileenmere T. & T. 6th 1400237, calved September 1, 1950; sire, Eileenmere 487th P. J. 1022354; dam, Ballindalloch Blackbird T. 1166747; consigned by Martin L. Tuetken, Jerseyville, Illinois; purchased by Gross Angus Farm, Jacksonville, Illinois 1225.00

Second Top Bull—Bonnie Dale Eileenmere 17th 1316727, calved January 11, 1950; sire, Eileenmere 621st 735639; dam, Elsa of Bonnie Dale 905827; consigned by Orville W. Helms, Belleville, Illinois; purchased by Mr. & Mrs. L. L. Haskins, St. Louis, Missouri 860.00

Top Cow—Enid Elva T. & T. 3d 1400239, calved September 15, 1950; sire, Eileenmere 487th P. J. 1022354; dam, Enid Elva Lamart 44th 1166755; consigned by Martin L. Tuetken, Jerseyville, Illinois; purchased by Triple-A-Farm, Jonesburg, Missouri 1025.00

Second Top Cow—Blackbird Lamart 65th 1402415, calved May 20, 1950; sire, Evolution Lad S. 734615; dam, Blackbird Lamart 19th 733913; consigned by Martin L. Tuetken, Jerseyville, Illinois; purchased by Marie & Pete Bastas, St. Louis, Mo..... 975.00

BULLS:

Tolan Blackcap L. 3d 1332766, (Boeing Angus Farm), calved 10-22-50; sire, Blackcap Boe 1005339; Earl R. Nash, Flora, Ill. 475.00

Eileenmere L. F. 100th 1317152, (Ambrose Doody), calved 4-2-50; sire, Eileenmere 613th 735612; Fred H. Baumberger, Donnellson, Illinois 600.00

Ericettamere 10th 1333684, (Carl Graesser), calved 6-23-50; sire, Eileenmere 938th 89-0951; Lester and Donald Meyer, Lebanon, Illinois 400.00

Bonnie Dale Eileenmere 17th 1316727, (Orville W. Helms), calved 1-11-50; sire, Eileenmere 621st 735639; Mr. & Mrs. L. L. Haskins, St. Louis, Missouri..... 860.00

Bonnie Dale Eileenmere 18th 1429899, (Orville W. Helms), calved 1-5-51; sire, Eileenmere 658th 794023; Meyer Stock Farm, Shobonier, Illinois..... 550.00

Rosemere Blackcap 2d 1413165, (George H. Kurtz), calved 10-28-50; sire, Postelmere P. 91st 856772; Loudix Farm, Lebanon, Illinois 550.00

Kurtzmere McHenry 2d 1375176, (George H. Kurtz), calved 6-9-50; sire, Postelmere P. 91st 856772; C. E. Etienne, Eldorado, Ill. 500.00

Modern Mingo 1476487, (R. D. Lemons & Son), calved 5-30-50; sire, Postelmere 25th 748657; Charles E. Hadden, Jacksonville, Illinois 510.00

Blackmere Rubicon 203d, (Melvin Angus Farms), calved 10-19-50; sire, Blackcap Eileenmere 203d 869819; Henry Boeing, Breese and Melvin Klaus, Carlinville, Ill... 600.00

Dyleenmere Moulton 12th 1377262, (Moulton Bros.), calved 8-6-50; sire, Dyleenmere 4th 1069844; Gertrude E. Witte, Collinsville, Illinois 510.00

Blackmere 131st 1282130, (Their Angus Farm), calved 8-18-50; sire, Rubiconmere 5th 1096835; Ralph Siebert, Belleville, Ill. 625.00

Envious Eileenmere of R. A. 1029061, (Twitchell Angus Farms), calved 5-1-47; sire, Hardwickmere 101st 831403; Leonard Willman, Fieldon, Illinois..... 600.00

Eileenmere T. & T. 6th 1400237, (Martin L. Tuetken), calved 9-1-50; sire, Eileenmere 487th P. J. 1022354; Gross Angus Farm, Jacksonville, Illinois..... 1225.00

Roseann Lad 570th 1479034, (Roseann Farms), calved 4-29-50; sire, Blackcap Eileenmere 203d 869819; Moulton Bros., Bunker Hill, Illinois..... 650.00

COWS:

Elba Erica of Breese 2d 1332768, (Boeing Angus Farm), calved 11-12-50; sire, Blackcap Boe 1005339; Calvin Twenhafel, Lenzburg, Illinois 340.00

T. Blackcap of Breese 3d 1455265, (Boeing Angus Farms), calved 2-5-51; sire, Elba Revolution B. 1160388; Coats Farm, Matson, Missouri 375.00

Miss Burgess 29th 1455266, (Boeing Angus Farms), calved 2-27-51; sire, Elba Revolution B. 1160388; Walter H. Oberbeck, Matson, Missouri 375.00

Edgewood Elba 1357481, (Edgewood Angus Farm), calved 5-20-50; sire, Bertram's Blackcap Lad 5th 714805; Walter H. Oberbeck, Matson, Missouri..... 460.00

Brooklene 1289199, (E. F. Carstens), calved 9-4-50; sire, Edalmere 11th 1033283; Coats Farm, Matson, Missouri..... 700.00

Elsavette F. 35th 1313002, (Archie A. Friese), calved 3-3-50; sire, Eileenmere 613th 735612; Coats Farms, Matson, Ill. 710.00

Ericettamere 13th 1476492, (Carl Graesser), calved 5-10-51; sire, Eileenmere 938th 890951; Clarence Rule, Greenville, Illinois 325.00

Eisalene G. 10th 1476488, (Carl Graesser), calved 12-9-50; sire, Eileenmere 938th 890951; Frank C. Kollmeyer, Farmington, Missouri 360.00

Enid Elva G. 10th 1476491, (Carl Graesser), calved 4-28-51; sire, Eileenmere 938th 89-0951; Gross Angus Farm, Jacksonville, Illinois 335.00

Eisalene G. 11th 1476490, (Carl Graesser), calved 2-5-51; sire, Eileenmere 938th 890-951; Alfred Weber, Marine, Illinois..... 300.00

Blackbird of Bonnie Dale 14th 1429894, (Orville W. Helms), calved 9-4-50; sire, Eileenmere 658th 794023; Jack Eidson, Ironton, Missouri 535.00

IRVING S. FLORSHEIM
Owner

RED TOP FARM
LIBERTYVILLE, ILL.

KESTER R. GILLIS
Manager

TOP BULLS AT RED TOP

Eric Baron I. E. 2d 1000449
By Glencarnock Eric of Cremona 529001

Baron of Red Top 60th 1295398
By Eric Baron I. E. 2d 1000449

Black Bardolier G. R. 4th 1096736
By Black Bardolier G. R. 910064

Eileenmere 1005th 919762
By Eileenmere 487th 668743

We are proud of their get . . . . Stop by to see them.

You Are Always Welcome At

RED TOP FARM — LIBERTYVILLE, ILLINOIS

The Ranchmaster Bracket Sign

MANY USES FOR THIS SIGN
GATES
BARNS
CROSS ROADS
SHOWS
SALES

IDENTIFIES BREED FARM AND OWNER — Sign with bracket ..... $22.00 ea.
Sign only ..... $19.00 ea.

DOUBLE FACE—MADE ON TEMPERED MASONITE ABSOLUTELY WEATHERPROOF.

Ranchmaster Truck Sign

Complete TRUCK IDENTIFICATION

ATTRACTIVE DESIGN AND COLOR—MADE ON TEMPERED MASONITE DURABLE AND WEATHERPROOF.

FARM OR RANCH NAME — 2 SIGNS ..... $19.50 pr.
1 SIGN ..... 11.00 ea.
Single face only
YOUR NAME TOWN-STATE — Ready to install with 6 sheet metal screws—on truck doors, bodies, etc.

STOCK SIGNS

We have a stock sign for every need — A postcard will bring FREE complete information.

4½" x 10" BAKED ENAMEL ON METAL DIE CUT ROUNDED CORNERS HOLES IN EACH CORNER—ATTRACTIVE COLORS.

ORDER BY ITEM NUMBER

NO SMOKING 15' — KEEP GATE CLOSED 18' — PRIVATE ROAD 23'
NO FISHING WITHOUT PERMISSION 31' — NO TRESPASSING 26' — POSTED KEEP OUT 29'
LADIES 16' — NO DUMPING 30' — PLEASE CLOSE GATE 21'
NO HUNTING WITHOUT PERMISSION 32' — KEEP OUT 14' — MEN 17'

OTHER WORDINGS 4½" x 10" SIGNS

11. Apply at Office
12. Entrance
13. Exit
14. Keep Out
15. No Smoking
16. Ladies
17. Men
18. Keep Gate Closed
19. No Hunting
20. Please Flush Toilet
21. Please Close Gate
22. Private
23. Private Road
24. Toilet
25. Fire Hose
26. No Trespassing
27. Office
28. No Fishing
29. Posted Keep Out
30. No Dumping

PRICES
1 Sign ... $0.50 ea.
6 Signs ... .45 ea.
9 Signs ... .75 ea.
12 Signs ... .60 ea.

The ABERDEEN-ANGUS JOURNAL
Webster City, Iowa
P. O. Box 238

Blackbird of Bonnie Dale 17th 1429897, (Orville W. Helms), calved 12-1-50; sire, Eileenmere 658th 794023; Marie & Pete Bastas, St. Louis, Missouri 700.00

Blackbird of Bonnie Dale 18th 1429898, (Orville W. Helms), calved 1-4-51; sire, Eileenmere 658th 794023; Jack Eidson, Ironton, Missouri 600.00

Blackbird of Bonnie Dale 19th 1429901, (Orville W. Helms), calved 3-5-51; sire, Eileenmere 658th 794023; Chas. A. Peckham, Collinsville, Illinois 300.00

Blackbird of Bonnie Dale 11th 1316729, (Orville W. Helms), calved 1-15-50; sire, Eileenmene 621st 735639; Frank C. Kollmeyer, Farmington, Missouri 500.00

Blackbird of Bonnie Dale 8th 1188603, (Orville W. Helms), calved 9-8-48; sire, Eileenmere 621st 735639; Victor Daiber, Edwardsville, Illinois 600.00

Klausmere's Blackbird 20th 1311657, (Melvin Klaus), calved 3-30-50; sire, Evergreen Lad of St. Rose 898281; Harold Crouch, Atwater, Missouri 635.00

Blackcap K. 55th 1463750, (Melvin Klaus), calved 4-5-51; sire, Marshallmere K. 58th 1173329; Gross Angus Farm, Jacksonville, Illinois 475.00

Eileenmere's Bell 1463745, (Melvin Klaus), calved 3-24 51; sire, Bell Boy 29th of S. H. O. 913477; Alfred Weber, Marine, Ill. 300.00

Sunny Lawn Elslow's Queen, Melvin Klaus), calved 5-3-51; sire, Sharp's Blackcap Bond Lad 3d 881783; Garry Morrison, Fieldon, Illinois 300.00

Rubicon Pride 87th 1393644, (Melvin Angus Farms), calved 6-10-50; sire, Eric Prince M. 37th 1043727; Marie & Pete Bastas St. Louis, Missouri 710.00

Blackcap Rubicon Fandie 1458000, (Melvin Angus Farms), calved 3-26-51; sire, Blackcap Eileenmere 203d 869819; Joe Resnick & Sons, Hettick, Illinois 500.00

Edgewood Eva D. M. 1441705, (Walter and David Meyer), calved 5-5-51; sire, Bardo Marshall 2d 808797; Clarence Rule, Greenville, Illinois 300.00

Elba D. M. 1441703, (David & Walter Meyer), calved 2-9-51; sire, Bardo Marshall 2d 809797; Alfred Weber, Marine, Ill. 350.00

Lady Ann Sue 1323136, (Walter & David Meyer), calved 5-16-50; sire, Enchantress Boy W. 1033116; Lester E. Hawn, Bonne Terre, Missouri 450.00

Miss Blackcap M. B. 68th 1455383, (Moulton Bros), calved 2-21-51; sire, Dyleenmere 4th 1069844; Lester E. Hawn, Bonne Terre, Missouri 300.00

Ballindalloch's Pride M. B. 51st 1327260, (Moulton Brothers), calved 3-29-50; sire, Postelmere P. 64th 789129; Jack Eidson, Ironton, Missouri 700.00

Miss Blackcap M. B. 50th 1327259, (Moulton Brothers), calved 3-29-50; sire, Postelmere P. 64th 789129; Coats Farm, Matson, Missouri 650.00

Elsa Lass M. 1060902, (Chevy Hill Farm), calved 2-2-48; sire, Blackcap Evolution 602d 809377; P. J. Harms, Chatham, Ill. 900.00

Rue of Evergreenmere 1305843, (Wm. J. Pfeffer), calved 9-15-50; sire, Prizemere 603d 844843; L. F. Tomlinson Farms, West Frankfort, Illinois 600.00

Ruegirl Eline 3d 1283218, (Wm. J. Pfeffer), calved 8-8-50; sire, Prizemere 603d 844843; Delmar Klotz, Belleville, Ill. 650.00

Rue of Bellevue 9th 1305845, (Wm. J. Pfeffer), calved 10-9-50; sire, Prizemere 603d 844843; Raymond Gum, Tamalco, Ill. 435.00

Marquette Blackbird B. 3d 1310043, (Marion L. Schupbach), calved 3-29-50; sire, Enchanta's Eileenmere Lad 736813; Lester and Donald Meyer, Lebanon, Illinois 410.00

Marquette Blackbird E. 7th 1310041, (Marion L. Schupbach), calved 3-28-50; sire, Enchanta's Eileenmere Lad 736813; Coats Farm, Matson, Missouri 470.00

Erica Elsie D. 15th 1310039, (Marion L. Schupbach), calved 3-23-50; sire, Enchanta's Eileenmere Lad 736813; Oliver Kuns, Trenton, Illinois 450.00

Marquette Blackbird 5th 1310050, (Marion L. Schupbach), calved 5-12-50; sire, Blackbird Eileenmere 31st 889081; Coats Farm, Matson, Missouri 470.00

Erica's Pride of Highland 1069244, (H. T. Schrumpf), calved 11-11-47; sire, Black Emulator C. 841306; Coats Farm, Matson, Missouri 780.00

Blackbird Tulsa 1329417, (Twitchell Angus Farm), calved 7-20-50; sire, Envious Eileenmere of R. A. 1029061; Carl Grasser, Trenton, Illinois 700.00

Blackbird Tootie, (Twitchell Angus Farm), calved 1-5-51; sire, Envious Eileenmere of Roseann's 1029061; Jack Eidson, Ironton, Missouri 500.00

Enid Elva T. & T. 3d 1400239, (Martin L. Tuetken), calved 9-15-50; sire, Eileenmere 487th P. J. 1022354; Triple-A-Farm, Jonesburg, Missouri 1025.00

Blackbird T. & T. 8th 1400236, (Martin L. Tuetken), calved 8-3-50; sire, Eileenmere 487th P. J. 1022354; Joe Resnick and Son, Hettick, Illinois 875.00

Eileenmere Barbara P. J. H. 1243095, (Martin L. Tuetken), calved 3-24-50; sire, Eileenmere 487th T. H. 1034945; Ralph M. Riggs and Son, Roadhouse, Illinois 785.00

Blackbird Lamart 65th 1402415, (Martin L. Tuetken), calved 5-20-50; sire, Evolution Lad S. 734615; Marie and Pete Bastas, St. Louis, Missouri 975.00

Enid Elva Lamart 45th 1402414, (Martin L. Tuetken), calved 5-12-50; sire, Evolution Lad S. 734615; Mr. and Mrs. L. L. Haskins, St. Louis, Missouri 700.00

Blackbird Lamart 64th 1402412, (Martin L. Tuetken), calved 5-3-50; sire, Evolution Lad S. 734615; H. C. Simpson, Bonne Terre, Missouri 625.00

Blackbird Lamart 67th 1402420, (Martin L. Tuetken), calved 8-24-50; sire, Evolution Lad S. 734615; Frank C. Kollmeyer, Farmington, Missouri 550.00

Roseann Blackcap 740th 1479047, (Gietl Brothers), calved 7-10-50; sire, Blackcap Eileenmere 203d 869819; Marie and Pete Bastas, St. Louis, Missouri 700.00

Roseann Blackbird 560th 1479033, (Roseann Farms), calved 4-27-50; sire, Blackcap Eileenmere 203d 869819; F. H. Best, Farmington, Missouri 675.00

Roseann Erica 540th 1479031, (Roseann Farms), calved 4-22-50; sire, Scotch Lad T. 995621; Delmar Klotz, Belleville, Ill. 750.00

Nebraska Breeders Sale

Columbus, Nebraska, March 26th

SUMMARY:

50 Lots	**$30,145.00, average**	**$ 602.90**
34 Bulls	**22,525.00, average**	**662.50**
16 Cows	**7,620.00, average**	**476.24**
Top 5 Head	**6,810.00, average**	**1362.00**
Top 10 Head	**11,245.00, average**	**1124.50**
Top 15 Head	**14,680.00, average**	**978.66**
Top 20 Head	**17,575.00, average**	**878.75**

Top Bull—D.'s Eileenmere Marshall 1448-214, calved July 26, 1950; sire, Eileenmere 1042d 1028557; dam, D.'s Sal Marshall 4th 864261; consigned by William Drahota, Columbus, Nebraska; purchased by D. J. Cole, Merriman, Nebraska 2200.00

Second Top Bull—D.'s Eileenmere 47th 144-8209, calved July 15, 1950; sire, Eileenmere 1042d 1028557; dam, Valley Lincolnmaress 3d 847521; consigned by William Drahota, Columbus, Nebraska; purchased by William Hugelman & Son, Wakefield, Nebraska 1600.00

Top Cow—Blackcap of R. A. F. 8th 1397-452, calved May 9, 1950; sire, Elapis Bellemere 3d 1117857; dam, Clarinda's Blackcap 2d 1122493; consigned by Randall Angus Farm, Unadilla, Nebraska; purchased by William Drahota, Columbus, Nebraska 1000.00

Now Available

Buy Supplies and Aberdeen-Angus Novelties Available from this office as described below. All good quality merchandise of approved design. Order today.

ALL PRICES ARE POSTPAID—(ADD 2% SALES TAX IN IOWA)

Address: Aberdeen-Angus Journal, P. O. Box 238 **Webster City, Iowa**

Pedigrees

A complete 5-generation pedigree made up at the ABERDEEN-ANGUS JOURNAL office. Send name and number of your bull or cow together with date of calving and name and number of sire and dam.

We will supply pedigree complete with family name typewritten on sheet to fit your 4 3/4 x 9 binder.

Pedigrees are neatly done, prompt and accurate by experienced personnel.

Write us your needs today. Address above.

Pedigree Specialists for Fifty Years

PEDIGREES.....$1.00 Each

Barn Record Pads

For Service Dates and Calving Dates

Write it Down as it Happens!

(You can transfer it to permanent records later)

Pad of twenty-five strong manila printed slips, 3½x5 inches, punched for hanging on nail in barn. Space for name of cow, chain number and tattoo, breeding date and bull bred to. Space for sex of calf, date dropped, tattoo marks and signature of herdsman or owner.

Price each pad.....25c postpaid

Truck Door Decals

(Picture below, reduced size)

EASY TO APPLY
14 INCHES IN DIAMETER
CEMENT APPLIED
WEATHER RESISTANT

In pairs, one facing left, one right, for use on truck doors. Simple to apply. Full directions supplied. Also useful for

SHOW BOXES
BARN DOORS
ROADSIDE SIGNS
POSTERS

Price (Pairs, unbroken).....$3.00

POCKET SIZE Herd Record Book POCKET SIZE

Complete with 50 Record Sheets

THE BINDER

Metal Rings. 4¾x9 inches and is made of a heavy imitation leather and should last a good many years. Available for immediate delivery with no gold stamping. Allow six to eight weeks for own or farm name in gold on front cover. No extra charge.

RECORD SHEETS

50 pedigree-production record sheets are included. The front of the sheet is for the extended pedigree of the animal, and the back is for the record of the produce of the animal. Additional sheets obtainable.

Record Book and Filler	**$2.00**
Extra Filler Sheets per 100	**1.50**
Record Book—Large 1½ inch Rings—no filler, no gold stamping	**3.25**

CATTLE RECORD FILE

4 x 8 inch Binder and 50 Envelopes

PRICE $2.00

Envelopes printed front and back punched to fit binder. Your name FREE in Gold Letters on binder.

Roadside Signs—Write for Literature

Banquets - Parties - Picnics - Field Days

Dress up your party tables with these attractive Aberdeen-Angus Napkins, Doilies and Stickers. Napkins and doilies printed in three colors, bull head and wording "Aberdeen-Angus—The Supreme Beef Breed" in BLACK, opposite corners contain a blossoming Thistle in GREEN and PURPLE. Stickers in one color only, may be used for invitations, place cards, to put on candies, glassware, paper plate rims, etc. Offered in these two complete matched sets as follows:

BANQUET & FIELD DAY SIZE.....$6.50

200 Dinner Size Napkins
200 Cocktail Napkins
20 Six inch doilies
200 gummed stickers

PARTY & DINNER SIZE.....$4.25

100 Dinner Size Napkins
100 Cocktail Napkins
10 Six inch doilies
100 gummed stickers

(Prices on request for larger numbers or individual items wanted.)

(Doily illustrated at left)

Aberdeen-Angus

Tie Clasps and Pins

Features Aberdeen-Angus head design in silver. Designed by B. J. Kesl, Baker, Oregon. Tie Clasps for men, pin design for ladies. Beautiful gift item.

Price—$6.00 incl. excise tax.

Stationery

Neat, Attractive Stationery made up in quantities of 250, 500, 1000 or more on good quality bond paper. One or more colors of ink. At right is shown one of our stock head cuts available for your use on letter-heads only without extra charge. Stationery with or without cuts.

Advertise your Farm and Herd with Good Stationery

Write for Samples and Prices.

Order Today From Address Above

DRESS UP YOUR STOCK!
This Beautiful **SHOW HALTER, ONLY $8.65**

Finest white Latigo leather, with nickel plated buckles, rings, rivets and 18-inch welded curved link chain with swivel snap. Six foot lead. Adjustable crown to fit cows, calves, steers, bulls. Doubled and stitched cheeks and wide nose. Order one for each animal; fine for show prizes, too.

An $11.65 Value

You save up to $3.00, win more blue ribbons, get higher stock prices. Order several at this low price.

ORDER BY MAIL: Only $8.65 postpaid in all white or all black leather, with 1/2 inch nickel-plated spots on nose and cheeks as illustrated. Without spots, $7.95 postpaid.

In all russet strap leather, with 1/2 inch nickel-plated spots on nose and cheeks, $7.70, postpaid. Without spots, only $7.00 postpaid.

JIM DANDY COLLAR COMPANY
Bradford 2, Illinois

ACTUAL SIZE

Stone's Superior
Cattle Neck Chains

GUARANTEED FOR LONG SERVICE USED BY LEADING BREEDERS. . . .

- Inexpensive—Economical
- Very large numbers, can be read at greater distance
- Deeply cut numbers on both sides
- Numbers filled with Black enamel
- Tag is ⅛ inch thick, made of hard brass
- Heavy coil chain (case hardened) bright zinc plated
- Ring fastener made of spring steel, oil tempered, bright zinc plated
- Tag has smooth surface, no rough edges
- Can be furnished with or without names
- Satisfaction Guaranteed. Prompt Service

For information write

Stone Mfg. & Supply Co.

1306 Union Ave. Kansas City 7, Mo.

Second Top Cow—Juanda H. B. 1262302, calved June 21, 1949; sire, Ever Prince K. 2d 785247; dam, Juanda 6th of Archland 1033516; consigned by Hynek Bros., Morse Bluff, Nebraska; purchased by Les Ljungdahl, Laramie, Wyoming 720.00

BULLS:

Bell Boy Blackcap A Bar E 1335993, (A Bar E Angus Farms), calved 3-30-50; sire, Bell Boy Darlor 101st 1073766; A. W. Piercy, Kennedy, Nebraska 580.00

Bell Boy Epponian A Bar E 1336001, (A Bar E Angus Farms), calved 6-8-50; sire, Bell Boy Darlor 101st 1073766; W. W. Piercy, Kennedy, Nebraska 540.00

Eileenmere of AL Bar Ranch 7th 1444597, (AL Bar Ranch), calved 3-16-51; sire, Homeplace Eileenmere 106th 1150953; Albert Bongers, Jr., Brainard, Nebraska 380.00

Baron Bardolier of Ebon 2d 1388575, (Mr. & Mrs. Charles F. Beermann), calved 9-8-50; sire, Baron Bardolier of Walnut 2d 1139502; Paul Pigott, Cherokee, Iowa 850.00

Eileenmere of Shell Creek 21st 1327601, (E. J. Bergt & Son), calved 4-15-50; sire, Effimerian 748094; George Spilger, Palmer, Nebraska 1000.00

Epponian Lad C. 2d 1444913, (Edward W. Corliss), calved 9-25-50; sire, N. U. Epponian Lad 861211; Charles J. Augustine, Rising City, Nebraska 505.00

Epponian Lad C. 7th 1444918, (Edward W. Corliss), calved 11-2-50; sire, N. U. Epponian Lad 861211; Lloyd K. Barnhill, Barneston, Nebraska 490.00

Black Enchantor 1387060, (Fetty & Schultz), calved 9-13-50; sire, Eli 2d of Angus Hill 1064980; E. J. Vasek, Schuyler, Nebraska 385.00

D.'s Eileenmere 47th 1448209, (Flying D. Farms), calved 7-15-50; sire, Eileenmere 1042d 1028557; William Hugelman & Son, Wakefield, Nebraska 1600.00

D.'s Eileenmere Marshall 1448214, (Flying D. Farms), calved 7-26-50; sire, Eileenmere 1042d 1028557; D. J. Cole, Merriman, Nebraska 2200.00

Goldenrod Ever Prince 2d 1431317, (Goldenrod Farm), calved 3-8-51; sire, Ever Prince 25th 953350; Merle B. Pennington, Plainview, Nebraska 340.00

Blackcap Mercury, (Mr. & Mrs. R. W. Hubbard & Son), calved 3-21-51; sire, Platte Valley Mercury 1128430; Andrew A. Rohman, St. Paul, Nebraska 510.00

Royal Mercury, (Mr. & Mrs. R. W. Hubbard & Son), calved 3-29-51; sire, Platte Valley Mercury 1128430; Dennis Kuesti, Creston, Nebraska 760.00

Elvern of Elmhurst 1379017, (Ralph Kuhr), calved 4-29-50; sire, Elvern Longview 965741; George Neale, Ft. Calhoun, Neb. 590.00

Bandolier's Pride Boy 21st 1437765, (Harold Logan), calved 3-12-50; sire, Blackcap Bandolier G. 9th 931083; Paul Malottke, Ord, Nebraska 1010.00

Bandolier Standard 4th 1418410, (Harold Logan), calved 7-4-50; sire, Blackcap Bandolier G. 9th 931083; William H. Pageler & Son, Cedar Bluffs, Nebraska 550.00

Blackcap Bandolier 25th 1437768, (Harold Logan), calved 7-23-50; sire, Blackcap Bandolier G. 9th 931083; W. W. Piercy, Kennedy, Nebraska 420.00

Black Master Revolution 1416866, (Royal A. Nahrstedt), calved 8-2-50; sire, Master Revolution B. 894694; Walter J. Gammel & Son, Herman, Nebraska 800.00

Blackbird Darlor 103d 1290622, (Ed J. Neidig), calved 4-3-50; sire, Bell Boy Darlor 83d 995881; W. W. Piercy, Kennedy, Nebraska 640.00

BERKSHIRES

1950 International Carlot Champions
10th time in 12 years

—and more carcass championships in past 25 years than all other breeds, combined

Raise Berkshires (the lean-meat breed) for: more profit, excellent mothers, lower feed costs . . . their passion for foraging saves up to 30% on feed . . . in 3 years of college tests (dry lot) showed 100 lbs. gain on 300 lbs. feed.

FREE SAMPLE COPY
"Berkshire News" Monthly

There's tremendous demand for Berkshires! Write for details and names of nearest breeders.

AMERICAN BERKSHIRE ASSN.
801 W. MONROE ST. • SPRINGFIELD, ILLINOIS

Black Head Jr. 1450451, (Ed P. Neidig), calved 5-4-51; sire, Black Head 1129165; Andrew A. Rohman, St. Paul, Nebraska 575.00

Steel Creek Bandolier 66th 1323681, (Ray Siders), calved 4-4-50; sire, Erica Bandolier L. 4th 972560; W. W. Piercy, Kennedy, Nebraska 850.00

Ever Prince of Bandolier 1437044, (Ben J. Sima & Sons), calved 5-30-50; sire, Quality Bandolier R. 7th 1017704; Noel Hughes, Steele City, Nebraska 615.00

Ellen's Black Lad O. A. C. 1316478, (Will Sits), calved 4-8-50; sire, Cooper's Blackcap O. A. C. 1010079; A. J. Pospichal & Son, Atkinson, Nebraska 370.00

Queen's Pride of Pine Grove 1336340, (Will Sits), calved 4-13-50; sire, Pride of Pine Grove Ranch 6th 1109057; Bill Hans, Wynot, Nebraska 370.00

Prince Sun Valley 200th, (Sun Valley Farms), calved 2-27-51; sire, Prince Sunbeam 554th 1182694; Leo Wiese, Linday, Nebraska 370.00

Prince Sun Valley 219th, (Sun Valley Farms), calved 3-6-51; sire, Prince Sunbeam 554th 1182694; Fred Bredehoft, Columbus, Nebraska 350.00

Prince Sun Valley 224th, (Sun Valley Farms), calved 3-24-51; sire, Prince Sunbeam 554th 1182694; George Neale, Calhoun, Nebraska 360.00

Twilight 5th 1314319, (Taylor Bros.), calved 5-2-50; sire, Bandobar F. 963263; W. W. Piercy, Kennedy, Nebraska 985.00

Sunbow Prince 15th 1420946, (Taylor Bros.), calved 2-12-51; sire, Black Peer H B. 4th 978268; Ted Bredehoft, Columbus, Nebraska 500.00

Prince Bar Epponian 1443991, (H. Wayne Uden), calved 2-6-51; sire, Epponian Elbor 1209785; Clayton Schnell, Giltner, Nebraska 480.00

Entry, (Elwin & John Van Berg), calved 7-22-50; sire, Pride of Pleasant Valley 3d 993247; Milford E. Willoughby, Steele City, Nebraska 500.00

Pride of Miss Bandolier 1405731, (Elwin & John Van Berg), calved 8-22-50; sire, Pride of Pleasant Valley 3d 993247; W. W. Piercy, Kennedy, Nebraska 400.00

Sunflower Eileenmere Excel 1228768, (G. E. Vanderkolk & Sons), calved 10-27-49; sire, Homeplace Eileenmere S. 1020116; Victor Jedlicka, Leigh, Nebraska 950.00

Eileenmere's Revolution 50th 1459217, (Weinrich & Bucklin), calved 8-23-50; sire, Eileenmere's Ravenlox 870234; John Kerr, Albion, Nebraska 700.00

COWS:

Eileenmere Maid of AL Bar Ranch 1444604, (AL Bar Ranch), calved 5-8-51; sire, Homeplace Eileenmere 106th 1150953; Hillcrest Angus Farm, Burr, Neb. 350.00

Elba Erica of Ebon 5th 1388575, (Mr. & Mrs. Charles F. Beermann), calved 9-18-50; sire, Baron Bardolier of Walnut 2d 1139502; Gerald R. Wagner, Norfolk, Nebraska 435.00

Ever Elba of Shell Creek 4th, (E. J. Bergt & Son), calved 8-15-50; sire, Excelvere B. Longview 2d 1068790; C. E. Foster, York, Nebraska 440.00

Barbara C. 6th, (Edward W. Corliss), calved 5-5-51; sire, N. U. Epponian Lad 861211; Don Lubberts, Waterloo, Neb. 305.00

Valley Queen 35th 1392010, (Mr. & Mrs. R. W. Hubbard & Son), calved 10-2-50; sire, Envious Pass 14th of Maise 857959; Harry Tyler, Creighton, Nebraska 500.00

Juanda H. B. 1262302, (Hynek Bros.), calved 6-21-49; sire, Ever Prince K. 2d 785-247; Les Ljungdahl, Laramie, Wyoming 720.00

Erica Enlate 5th H. B. 1425505, (Hynek Bros.), calved 4-23-50; sire, Imperial Ever Prince 46th 1093859; Harry Tyler, Creighton, Nebraska 500.00

Miss Georgina 2d H. B. 1467655, (Hynek Bros.), calved 1-2-51; sire, Imperial Ever Prince 46th 1093859; Les Ljungdahl, Laramie, Wyoming 510.00

Janleighs Blackbird Ennoble 2d 1378407, (Janleighs Angus Farms), calved 9-28-50; sire, Ennoble 138th 951607; Hillcrest Angus Farm, Burr, Nebraska 370.00

Erica Erose of Royal 1454553, (Royal A. Nahrstedt), calved 9-26-50; sire, Queen's Lad 106th 1174382; Hudson Miller, Omaha, Nebraska 400.00

Blackcap Queen 1454555, (Royal Nahrstedt), calved 11-10-50; sire, Queen's Lad 106th 1174382; Paul E. Smith, Bellwood, Neb. 340.00

Black Rosewood 1279545, (Ed J. Neidig), calved 1-28-50; sire, Master Harvlawn 999430; Lin-Hill Angus Farm, Audubon, Iowa 510.00

Black Bell Queen 1279548, (Ed J. Neidig), calved 4-27-50; sire, Bell Boy Darlor 83d 995881; William Drahota, Columbus, Neb. 600.00

Blackcap of R. A. F. 8th 1307452, (Randall Angus Farm), calved 5-9-50; sire, Elapis Bellemere 3d 1117857; William Drahota, Columbus, Nebraska 1000.00

Eastern Erica 7th of Up-Mar Stock Farm), calved 6-10-51; sire, Bessie's Eston 594-335; Harold Logan, Diller, Nebraska 305.00

Entry, Harold Logan, Diller, Nebraska 335.00

The American Aberdeen-Angus Breeders' Futurity

Featuring—

The Service of

Prince 500th of Bates 954549

Prince 500th of Bates

will be

Featured

in our

"Surprise Party" Sale

October 7th, 1952

We Will Sell . . .

4 BLACKCAP BESSIES
7 MAID of BUMMERS
1 GAMMER
1 ZARA
2 GEORGINAS
1 CHIMERA
2 EDWINAS
4 WITCH of ENDORS
2 HARTLEY EDELLAS
4 BALLINDALLOCH JILTS
2 QUEEN MOTHERS
1 JUANA
4 McHENRY BARBARAS
2 PRIDE of ABERDEENS
2 ELBAS
2 BARBARA WOODSONS
1 BARBARA
1 EULIMA
1 EVERGREEN
2 BLACKCAP EMPRESS
1 K. PRIDE
3 BLACKCAPS
2 MISS BURGESSES
1 BLACKBIRD

For Catalogs, Write:
ABERDEEN-ANGUS JOURNAL, Box 238, WEBSTER CITY, IOWA

JOE E. STEED, Owner

W. H. HELDENBRAND
Registered Livestock
AUCTIONEER
Serving World's Best People
Box 516 Ph. 5-3017
Oklahoma City

GEORGE M. KURTZ
AUCTIONEER
You will be pleased with my work
STURGIS, KENTUCKY

SPRING DATES!
Select that sale date early. Promote your sale well, and secure one of the leading auctioneers. I have sold successfully for others, I can for you. Write, Wire or Phone.
ROY G. JOHNSTON
BELTON, MISSOURI

YOUR Cattles' IPBSs ancestors Intn'l, winning & siring records informed in selling. YOU PROFIT. Breed list IPBSs & records to breeder. G. F. SARGENT, Auct. & Pres. Intn'l. Auction College. Advanced selling methods & attainment guaranteed. THAT TOP. Write today for sale or term dates. 120 West 3d St., Sioux City 3, Iowa.

PAUL L. GOOD
Auctioneer
509 Frothingham Street
Phone 3927-1
VAN WERT, OHIO

Ned Collison
AUCTIONEER
Life-time experience with Aberdeen-Angus Cattle
CARROLL, IOWA

AUCTIONEER
Successful sales for leading breeders, lifetime experience with live stock. Apply early busy during season. Rates Reasonable. Telephone Residence 7-3645; Business 3-6181. P. O. Box 1317.
JOHN E. HALSEY
DES MOINES, IOWA

Walter E. Palmer
Auctioneer
Specializing in pure bred Live Stock Sales
5170 Edgewood Place
LOS ANGELES

STAN HAWORTH
Livestock Auctioneer
WARRENTON, VIRGINIA
Phone 57 P. O. Box 717

CALENDAR FOR 1952

Coming Sale Dates

August

August 2—American Aberdeen-Angus Futurity Sale, Kentucky State Fair Grounds, Louisville, Ky.

August 4—French Broad Farms Sale, Bowling Green, Kentucky.

August 14—Wickwire Herd Dispersion at Webster City, Iowa; Nichols & Moore, Sale Managers, Webster City, Iowa.

August 16—Blue Ridge Prairie Stock Farm Sale, Bethany, Missouri; Wilbur Cole, owner.

August 20—River Bend Ranch Dispersion, Rogers, Arkansas.

August 23—Cloverly-Anderson-Taylormade Sale at Marverest Farms, Maloy, Iowa.

August 29—Rockwood Angus Farm Herd Reduction Sale, Pocahontas, Arkansas.

August 30—V. C. Swigart Sale, Clinton, Illinois.

September

September 1—John Tolan, Tex Spitzer and Frank Thornton Sale at Illinois State Fairgrounds, Springfield, Illinois.

September 2—"487th" Sale, at State Fair Grounds, Springfield, Illinois; Wm. Williams, Manager, Pawnee, Illinois.

September 3—South Central Illinois Sale, Dale Dunteman, Secretary, Shumway, Illinois.

September 4—Macon-DeWitt County Association Fall Sale, Decatur, Illinois; David Brett, Sale Manager, Decatur, Illinois.

September 4—National Angus Sale, State Fair Grounds, Lincoln, Nebraska.

September 6—Shadow Isle's "Investment Opportunity" Sale, Red Bank, New Jersey.

September 8—Dutchess County Breeders Sale, at Mole's Hill Farm, Millerton, New York.

September 9—West Central Indiana Sale, Crawfordsville, Indiana; Leon Warner, Sale Manager, Tipton, Indiana.

September 9—Rally Farms Sale, Millbrook, New York.

September 11—Florence L. Heberding, Canfield, Ohio; J. B. McCorkle, Sale Manager, Columbus, Ohio.

AUCTIONS mean ACTIONS with
J. I. LOWE
Phone 8-7018
Write:
2110 E. 13th St.
DES MOINES 16, IOWA

September 13—Tyler Texas Breeders Sale, Tyler, Texas.

September 15—Central Ohio Breeders Sale, London, Ohio; John D. Hennigh, Mgr., Plain City, Ohio.

September 15—R. T. & Mel W. Davis Sale, Wheatridge, Colorado; Sale at Denver, Colorado.

September 16—Whitley County Breeders Sale, Columbia City, Indiana; Ken Sherbahn, Sale Manager, South Whitley, Indiana.

September 17—Central Illinois Breeders Annual Fall Sale, Congerville, Illinois; Sen. Simon E. Lantz, Secretary, Congerville, Illinois.

September 19—Southwestern Wisconsin Breeders Sale, Lancaster, Wisconsin; Earl Gelbach, Secretary, Lancaster, Wisconsin.

September 19—East Central Missouri Breeders Sale, St. Charles, Missouri; Wm. H. Schoene, Secretary, St. Charles, Missouri.

September 20—Auglaize County Breeders Sale, Wapakoneta, Ohio; A. E. Brentlinger, Sec'y.

September 20—Good Earth's "Me Show Sale", Joe Keshner, owner, New Florence, Missouri.

September 20—Southwest Virginia Sale, Roanoke, Va.

September 21—South Central Iowa Breeders Sale, W. W. White Farm, Sigourney, Iowa.

September 22—Sun Valley Farms and Var Mar Sale, Fairfield, Idaho; Arnold C. Weed, Sale Mgr., Gooding, Idaho.

September 22—Ralph L. Smith Farms Sale, Chillicothe, Missouri.

September 23—Corn Belt Aberdeen-Angus Association Sale, Forest, Illinois; Howard Stuckey, Manager, Piper City, Illinois.

September 23—Green Valley's "TV" Sale, Liberty, Missouri; George DeHaven, owner.

September 23—Capital City Sale, Richmond, Virginia.

September 24—Rodgers-Baughman Reduction Sale, Bloomfield, Iowa.

September 25—Paul Nelson & Sons Sale, Spring Valley, Ohio.

September 25—Texas Breeders State Sale, Amarillo, Texas.

September 26—John Speed Elliott Dispersion, Fayette, Missouri; James Hancock, New Franklin, Missouri.

September 26 — Aleshire-Fulton Sale, Springfield, Ohio, Leonard Aleshire, Sale Manager, Springfield, Ohio.

September 27—Sun Up Farms Sale, Smithville, Mo.

September 29—Warner Grove Farms Sale, Greenville, Ohio.

September 29—North Central Missouri Breeders Sale, Chillicothe, Missouri; Lewis Anderson, Secretary, Chillicothe, Missouri.

September 29—French Broad Farms Sale, Bowling Green, Kentucky.

September 30—E. R. Brock Dispersion, Auburn, Nebraska; Pete E. Susong, Sale Manager, Auburn, Nebraska.

September 30—Southeast Nebraska Breeders Sale, Auburn, Nebraska.

SIMON ANGUS FARMS

"Dedicated to the Improvement of Aberdeen-Angus Cattle"

MADISON, KANSAS

We wish to congratulate Dunraven Ranch of Buda, Texas, on its purchase of a select group of young females of good conformation and from the preferred family tribes. These young cows, purchased for foundation animals, are from the following families:

5 Blackcap Bessies.
5 Maid of Bummers.
4 Jilts.
3 Georginas.
2 McHenry Barbaras.
2 Witch of Endors.
1 Each, Gammer, Chimera, Zara, Juana, Blackcap Empress, Portlethen Lucy, Pride, Edwina and Petunia.

We think that the Tucker's reflected sound judgment in picking cows so much alike as to breeding and type. 19 of the cows are sired by our own EVERBEST PRINCE, 4 are by his good Son, PRINCE EVERBEST S. S. S. 11th, and 2 are by PRINCE 500th of BATES.

To mate with this group of cows, Dunraven has selected our good son of the Immortal PRINCE SUNBEAM 29th. We sincerely wish Dunraven Ranch the very best success with this group of cattle.

The American Aberdeen-Angus Breeders' Futurity

You Are Always Welcome To Visit Us

John Simon **Mrs. John A. Simon** **Urban Simon**

It's a
Pleasure
To Sell
Angus Cattle
I'll be Glad to Sell for You, too.
RAY SIMS
Phone 371
BELTON, MISSOURI

BE AN AUCTIONEER. A pleasant profitable occupation. Send for large free illustrated catalogue and how to receive Home Study Course. Address, FRED REPPERT School of Auctioneering, Decatur, Indiana. Box A. J.

Ken Conzelman
Auctioneer
Box 128
Bozeman, Montana

Claude Neet
AUCTIONEER:
As a breeder of Registered Aberdeen-Angus, I would enjoy helping you with your next sale.
Phone 222
PAWNEE, OKLAHOMA

Your Sale!
The auction business is good. Cattle are selling good, and many sales are already booked. If you plan a sale, and want my services, please wrie, or wire me for available dates.
Hamilton James, Newton, Illinois

FREDDIE CHANDLER
Auctioneer
CHARITON IOWA

October

October 1—Northwest Iowa Breeders Sale, Spencer, Iowa; Bill Roche, Secretary, Albert City, Iowa.
October 2—"Bandolier Review" Sale, Rochester, Mich.
October 2—E. R. Brock Dispersion, Auburn, Nebraska; Pete E. Susong, Sale Manager, Auburn, Neb.
October 2—Northeast Missouri Breeders Sale, Memphis, Missouri; Paul Van Meter, Queen City, Mo.
October 2—Central Ozark Breeders Sale, Salem, Missouri; David Martin, Maples, Missouri, Secretary.
October 3—Northeastern Pennsylvania Breeders "Blue Print" Sale, Towanda, Pennsylvania; Allen F. Schmoll, Manager, Towanda, Pennsylvania.
October 3—Michigan State Breeders Sale, Michigan State Fair Grounds, Detroit, Michigan; Ed Duffy, Route 1, Milford, Michigan, Sale Manager.
October 3—Thirteenth Annual Nodaway County Fall Sale, Maryville, Missouri; F. B. Houghton, Secy.
October 4—West Michigan Angus Sale, Lowell, Michigan; Enoch Carlson, Secretary, Alto, Michigan.
October 4—Niagara Frontier Sale, at Ess Kay Farm, East Aurora, New York; Mike Pangburn, Sale Manager, East Aurora, New York.
October 6—Third Annual Nebcolo Angus Association "Top End" Sale, Alliance, Nebraska.
October 6—Monroe County Breeders Sale, Monroe City, Missouri.
October 6—Ontario Breeders Aberdeen-Angus Sale, London, Ontario, Canada, S. B. Stothers, Secretary, Fergus, Ontario, Canada.
October 7—Maplemere Farm Sale, Somerset, Ky.
October 7—JS Angus Farms Night Sale, Broken Arrow, Oklahoma.
October 8—Viewlawn Herds, Harmony and Mabel, Minnesota, Bull Sale, at Gordon, Nebraska.
October 9—Southwestern Regional Ninth Annual Fall Sale, Tulsa, Oklahoma; at Tulsa fairgrounds; A. E. Darlow, Stillwater, Oklahoma, Sale Manager.
October 10—Northeast Iowa Breeders Sale, West Union, Iowa, Robert W. Robinson, Sale Manager, Masonville, Iowa.
October 10—"Quality Prince" Sale, Stillwater, Okla.
October 11—Craigland Farm's Herd Reduction Sale, Maggie, Virginia.
October 11—Charmay Angus Farms Sale, Seminole, Oklahoma.
October 11—Hawkeye Downs All Female & Club Calves Sale; Albert Stuart, Newhall, Iowa, Secretary.
October 13—Interstate Breeders Fall Show & Sale, Charles Beermann, Secretary, Manager.
October 13—Runacres Farm First Annual Sale, Madison, Connecticut.
October 13—Flint River Farms Sale, Jonesboro, Ga.
October 14—Grand River Breeders Fall Sale, Princeton, Missouri; Marion Summers, Secretary.
October 14—Indiana Breeders State Sale, State Fairgrounds, Indianapolis, Indiana; Ken Sherbahn, Sale Manager, South Whitley, Indiana.
October 14—W. A. Kirschbaum Dispersion, Defiance, Iowa; Maurice Boney, Sale Manager, Box 740, Storm Lake, Iowa.
October 15—Wesdale Farms Production Sale, Harrington, Washington.
October 16—Berry Brook's and Ames Plantation Joint Sale, Grand Junction, Tennessee, Rube Scott, Manager.
October 16—Charmay Angus Farms Sale, Seminole, Oklahoma.
October 16—Second Annual Keystone Sale, Lancaster, Pennsylvania; G. R. Atterbury, Secretary, Ithan, Pennsylvania.
October 17—Steveway Farms Sale, Nashville, Tenn.
October 18—Simon Angus Farms Sale, Madison, Kansas; J. B. McCorkle, Sale Manager, Columbus, Ohio, Sale Manager.
October 20—Mississippi Breeders Fall Show and Sale, Vicksburg, Mississippi; Eric C. Biedenharn, Sale Manager, Bovina, Mississippi.
October 20—New Mexico Breeders Sale, Clovis, New Mexico.
October 21—R. B. Watts Sale, Tallulah, Louisiana.
October 21—Worrick & Mason Dispersal Sale, Columbia City, Indiana; Kenneth Sherbahn, Sale Mgr., South Whitley, Indiana.
October 22—Aberdeen Show and Sale, Aberdeen, Scotland.
October 22—North Carolina Breeders Show and Sale, Greensboro, North Carolina.
October 22—Blackpost Ranch, Olathe, Kansas; J. B. McCorkle, Sale Manager, Columbus, Ohio.
October 23—Buckland Hall Dispersion, Gainesville, Virginia.
October 23—Winn Larr Farms Dispersion, at Silver Top Farms, Belton, Missouri.
October 23—Perth Annual Show & Sale, Perth, Scot.
October 24—Jackson's Mill Calf Sale, Jackson's Mill, West Virginia.
October 24—North Dakota Breeders Sale, Carrington, North Dakota; Ray Buchanan, Fargo, N. D.
October 24—Pennsylvania Breeders Keystone Sale, Lancaster, Pennsylvania; Norman L. Davidson, Sale Manager.
October 24—Keefauver Brothers Sale, Jonesboro, Tennessee.
October 25—New England Breeders Sale, Northampton, Massachusetts; Thomas F. Reidy, Association Secretary.
October 25—Stanford & Cold Saturday Farms Joint Production Sale at Stanford Farms, Doneison, Tennessee.
October 27—Missouri State Sale, Columbia, Missouri; Dan E. Miller, Secretary, Fayette, Missouri.
October 27—Virginia Breeders "Spotlight" Show and Sale, Warrenton, Virginia.
October 28—Kinloch's Quality Foundation Sale, Supply, Virginia.
October 29—Glenangus-McGregor-Fair Promise Sale, Timonium, Maryland, Charles Peery, Sale Mgr.
October 29—Maryland Fall Quality Sale, Timonium, Maryland, Russell West, Sale Manager, 14 East Church Street, Frederick, Maryland.
October 29—Grassland Association Sale at Silver Top Farm, Belton, Missouri; Marvin Burch, Secretary, Clinton, Missouri.
October 29—Kansas State Breeders Show and Sale, Hutchinson, Kansas; Don Good, Sale Manager, Kansas State College, Manhattan, Kansas.
October 30—Northwest Oklahoma Angus Female Sale; Delbert Winchester, Secretary, Enid, Okla.
October 30—North Carolina Breeders Calf Sale, Rocky Mount, North Carolina.
October 30—"Farmers Chance" Calf Sale, Staunton, Virginia.
October 31—Kintyre Stock Farm, Gloster, Mississippi, C. C. Jackson, Owner.

November

November 1—Corn Belt Breeders Annual Calf Sale, Forest, Illinois.
November 1—Marydale Farms Second Annual Production Sale, St. Francisville, Louisiana, H. B. Fairchild, Manager.
November 1—Southwest Virginia Calf Sale, Bristol, Virginia.

Lew Nichols

NICHOLS—Sales Management Service—MOORE

Why worry about your next sale? You furnish the cattle and we will do all the work. Facilities and personnel to fit the cattle, arrange all advertising and catalog work, and clerking the event. Also cattle bought and sold on commission. Write for information.

LEW NICHOLS, Secretary — WEBSTER CITY, IOWA

Harry Moore

El-Jon Farms

"The Biggest Little Herd in the World"

The Home of Two of the Breed's Great Sires

Elban Bardolier 3d 1071966

His Show Ring Record

Grand Champion, International, 1951
Supreme Champion, All American Futurity, 1950
Grand Champion, American Royal, 1950
Grand Champion, National Show at Cow Palace, 1950
Grand Champion, National Show, 1951
Grand Champion, National Western, 1951
Grand Champion, Iowa State Fair, 1949, 1950 and 1951

Raona's Bardolier 3d 797562

The record that his get have compiled in the show and sale rings of America gives him rank as one of the great living sires within the breed. His most recent recognition came from siring the 1951 International Grand Champion Bull. Another of his noted sons, Envious Bardolier 3d 1071958, was twice named the Grand Champion of the National Western at Denver and was judged Junior Champion at the great International. This is the breeding that has worked improvement in many herds from coast to coast. It can also speed you along your road to Angus success.

We are looking forward to your visit to our stalls as we again plan to be out on the show circuit. If at all possible, plan to visit us here at the farm and see the grand brood matrons that are being mated to the above two great bulls.

The American Aberdeen-Angus Breeders' Futurity

El-Jon Farms — **JOHN and ELLIOTT BROWN** — **Rose Hill, Iowa**

Coming Sale Dates

(Continued from page 290)

November 3—Ohio State Show and Night Sale, Urbana, Ohio.

November 3—Louisiana Breeders Sale, Delhi, La.

November 7—Florida Breeders Fall Sale, Webster, Florida; Crawford Rainwater, Sale Manager, Pensacola, Florida.

November 7—Orange District Sale, Orange, Virginia; P. T. Fitzhugh, Jr., LaGrange, Virginia.

November 8—Central Illinois Annual 4-H & FFA Calf Club Sale, Congerville, Illinois.

November 8—Eastern Panhandle Fall Sale, Poca Dot Farm Sale Barn, Ranson, West Virginia.

November 10—Luther McClung Sale, Fort Worth, Texas.

November 11—Brook-Shahan Sale, Brady, Texas.

November 17—Elburn-Russell-Weirdige Sale, Bedford, Iowa.

November 17—Western Illinois Breeders Sale, Quincy, Illinois; Mort Evans, Sale Manager, Ursa, Ill.

November 18—Atlantic Angus Sale, Timonium, Md.

November 18—Spence Angus Farms Sale at Fremont, Nebraska; R. A. Spence, Mgr., Beatrice, Neb.

November 19—Georgia State Sale at Southeastern Fairgrounds, Atlanta, Georgia; W. Tap Bennett, Sale Manager.

November 20—Shandra Farms First Annual Sale, Rome, Georgia; A. R. Lovvorn & A. B. Jarrett.

November 24—Duffy's Angus Farms Sale, Longmont, Colorado. Sale to be held at Denver Union Stock Yards, Denver, Colorado.

November 29—J. Garrett Tolan Farms Sale, St. Charles, Illinois

December

December 8—Kansas State Breeders Annual Commercial and Purebred Sale, Dodge City, Kansas; Chester Bare, Protection, Kansas, Sale Manager.

1953

February 9—Pagemere Ranchland Bull Sale, North Platte, Nebraska.

February 12—Sun Lake's Winter Vacation Sale, Lutz, Florida.

February 20—Hays Ranch "77" Ranch Joint Sale at Hays Ranch, Kerrville, Texas; Joe D. Hooten, Sale Manager, 300 West 38th St., Austin, Texas.

February 25—Southwestern Breeders Association Sale, Sayre, Oklahoma; Haskell Burden, Secretary, Sayre, Oklahoma.

February 26—OK & T Angus Sale, Buffalo, Oklahoma; Dale Engler, Secretary, Hutchinson, Kan.

February 26—Central Illinois Breeders Annual Bull Sale, Congerville, Illinois.

February 26—Lyon Angus Farm Sale, Olive Branch, Mississippi.

March 2—Hart County Breeders Sale, Horse Cave, Kentucky.

March 7—Greenbrier Stock Farm Longview Production Sale, Lewisburg, West Virginia.

March 9—"All Purple Sale", Forest, Virginia.

March 9—Birdeye Angus Farms Sale, Birdeye, Ark.

March 10—Gilnockie Farms "Sale of the Peers", Haywood, Virginia.

March 10—Fooks Angus Farm Sale, Camden, Ark.

March 28—Fuerst Stock Farm Sale, Pine Plains, New York.

March 30—Ankony Farms Sale, Rhinebeck, New York, Allan Ryan and Lee Leachman.

May 2—Auglaize County Breeders Spring Sale, Wapakoneta, Ohio.

May 5—Marycrest Farms Sale, Maloy, Iowa.

May 6—Harken Farms Sale, Osceola, Iowa.

May 7—Pagemere Angus Farms Production Sale, Clarinda, Iowa.

June 13—Raona Farms-Grand River "Breed Builders" Sale, Raona Farms, Williamston, Michigan.

September 11—Hockhockson Farm & H. & L Farms Sale at Hockhockson Farm, Eatontown, N. J.

The Exchange ..... Page 188
Coming Field Days ..... Page 188
Show and Fair Dates ..... Page 186

Index to Advertisers in the August 1952 Issue

ARKANSAS

Birdeye Angus Farms, Birdeye 293
Felton Angus Farms, Marianna 216
Fook's Angus Farms, Camden 6
Lawrence & Randolph County Breeders, Walnut Ridge 222
Engelberg Angus Farm, Pocahontas 222
Paw Paw Farms, Tuckerman 222
Rockwood Angus Farm, Pocahontas 222
Wilmans, R. D. & Sons, Newport 222
River Bend Ranch, Rogers 263
Rockwood Angus Farm, Pocahontas 281

CALIFORNIA

Hacienda de Los Reyes, Selma 248
Rosemere Farms, Los Olivos 299

COLORADO

Antelope Springs Ranch, Nunn 258
Chatfield, C. L., Denver 254
Crystal Peak Ranches, Florissant 260
Davis, R. T. & Mel, Wheatridge 185
Duffy Angus Farms, Longmont 260

CONNECTICUT

Mole's Hill Farm, Sharon 12
Runacres Farm, Madison 103

FLORIDA

Angus Acres, Milton 232
Dixie Angus Farm, Callahan 232
Fort Hamer Ranch, Bradenton 248
Gulfstream Farm, Ft. Lauderdale 233
Lakeview Farm, Lakeland 230
Lusamar Farms, Valrico 230
Perdido Ranch, Pensacola 230
Ramsey Stock Farm, Micanopy 232
Sun Lake Ranch, Lutz 15
Zetrover's Stock Farm, Micanopy 212

GEORGIA

Dwight Angus, Claxton 240
Flint River Farms, Jonesboro 233
Mulkey Farms, Millen 272
Sturdy Oak Farm, Griffin 176

ILLINOIS

All "Eileenmere 487th" Sale, Springfield 95
American Aberdeen-Angus Association, Chicago 28-29
Bureau County Breeders Association, Princeton 228
Central Illinois Breeders, Congerville 252
Chambers, Robert W., Piper City 260
Corn Belt Aberdeen-Angus Breeders, Piper City 194
Crawford County Breeders, Oblong 196
Durbin, Elza C., Shelbyville 206
Eiten Brothers, Zearing 264
Hoppler Brothers, Greenview 264
Johnston, R. C. & Fassett, E., Aledo & Alexis 106
Kelly, W. L., Estate Sale, Congerville 124
Kendall, Blaine, Reynolds 264
Lantz & Dickinson, Congerville 264
Macon-DeWitt Counties Sale, Decatur 265
Ramsey, Ralph, Milton 114
Red Top Farm, Libertyville 283
Rundles Angus Farms, El Paso 264
South Central Illinois Sale, Cowden 127
Swigart, V. C., Clinton 203
Tolan, J. Garrett, Pleasant Plins 2
Williams, Donald E. & Sons, Watseka 270
Windy Hill Farms, West Frankfort 189
Woodbine Stock Farm, Huntley 266
Woods & Rust, LeRoy 214

INDIANA

Briamere Farms, Columbus 266
Fairlane Angus, Wingate 188
Greenacre Farms, Morocco 207
Greenacre Farms, Oaktown 249
Misner Farm, Huntington 206

IOWA

Bar H Farms, Columbus Junction 262
Benson, Ward, Milton 120
Brooks, S. A. & Son, Ames 212
Bunker Hill Farm, Searsboro 186
Cloverly Stock Farm, Maloy 34-35
Dieter, Leonard & Sons, Schleswig 218
El-Jon Farms, Rose Hill 291
Fairview Angus Farm, Monroe 212
Goose Creek Farms, Muscatine 274

(Please turn to page 296

Birdeye Angus Farms

Birdeye, Arkansas

Present—

ELDAN BARDOLIER G. A.

ELDAN BARDOLIER G. A. 1355831, purchased at top of the "Cream of Kentucky" Sale, joins the all ready strong battery at Birdeye. He is being used on our intensely Sunbeam bred cow herd. We saw a few calves by this great bull and were convinced he is a prepotent sire. Visit Birdeye and see Eldan Bardolier G. A. as well as our cow herd and the other Great Herd Bulls.

The American Aberdeen-Angus Breeders' Fraternity

Visitors are Always Welcome at Birdeye

W. M. Smith & Sons Telephone Cherry Valley 2854 **Birdeye, Arkansas**

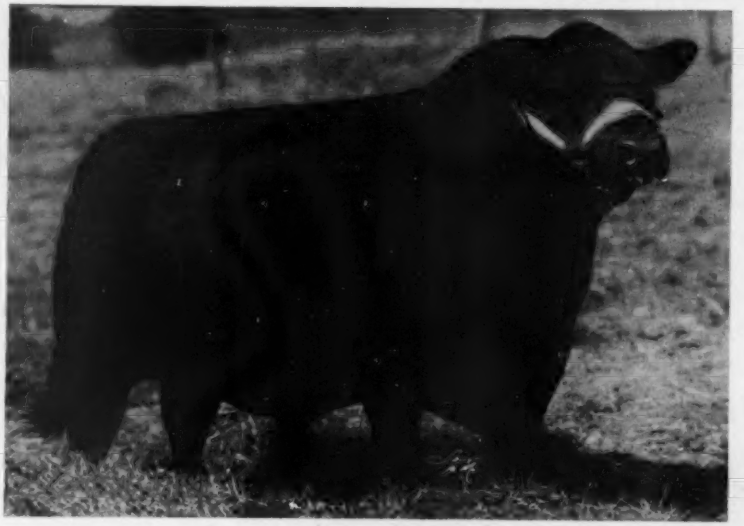

A "Prince Eric" son from an Erica Marie dam. Never fitted or exhibited, but, establishing his right to be in service because of his top Get.

We Will Sell

Two Proven sires of most excellent breeding, each with calves to prove their Prepotency. Also a few younger bulls whose breeding is unquestioned and whose individuality merits consideration by top pure bred breeders. If bulls by top sires from top cows mean anything you know you can depend upon the offering at Ralph L. Smith Farms' Sale.

"The Sale for

Prince Eric of R. L. S. 1057370

RALPH L. SMITH FARMS

Black Peer 79th of Angus Valley 1243485

Monday, September 22d

For Catalogs

Please Write:

RALPH L. SMITH, Room 603
210 West 10th Street
KANSAS CITY 6, MISSOURI

—or—

GEORGE COOPER, Manager
Ralph L. Smith Farms
CHILLICOTHE, MISSOURI

Particularly featured will be the Service of this great son of Prince Sunbeam 105th. His first calves, typy and with class can be seen at Angus Valley.

Another great "Prince Eric" son, whose calves vindicate completely our use of him in our top herd of cows.

We Will Sell

Probably the most worth while female offering ever offered the public at auction. Gammers in numbers, Gammers in Quality, one with a splendid heifer calf; Blackcap Bessies, the right kind from the right cows; Barbarosas; Ballindalloch Georginas; Maid of Bummers; Witch of Endors; Black Jestress; Blackcap Empress; McHenry Barbaras; Sunbeam Queens; in fact, all of the top tribes that are in demand. The Individuality, and the sires, well, depend upon Ralph L. Smith Farms for the best the breed can offer.

You in '52"

R. L. S. Prince Eric 37th 1062812

CHILLICOTHE, MISSOURI

Master Prince R. L. S. 1090980

Chillicothe, Missouri

Sale Circuit

Sept. 20th—Joe Keshner's "Me Show" Sale Good Earth, New Florence, Missouri.

SEPT. 22—RALPH L. SMITH FARMS' "The Sale for You in 1952", Chillicothe, Missouri.

Sept. 23d—George DeHaven's "T. V. Sale" Green Valley Farms, Liberty, Missouri.

As long as we breed Aberdeen-Angus this son of Master 4th of Essar and from Erarcia Sunbeam, full sister to "Prince Eric" will be in service here. He's a TOP bull—His CALVES are TOP calves.

Greiman, Addis & Sons, Garner....184
Griese, Walter & Van Hill, Tony, Rock Rapids & Larchwood....256
Harken Farms, Osceola....219
Harris, H. H., Angus Farm, Sioux City....273
Hopley, Wayland, Atlantic.... 18
Johnson, Elmer J., Kiron....198
Johnson, Enoch & Bob, Arthur....114
Kessler, Earl O., Afton....196
Kirschbaum, W. H., Defiance....108-209-227-256
Kosters Angus Farm, Gladbrook....248
Lacock, Wayne, Farnhamville....266
Maas Brothers, Riverside....229
Marycrest Farms, Maloy....107
McNaughton Angus Farms, Lawton....266
Meier Brothers, Melbourne....266
Mommsen, Waldo, Clinton....202
Oaknoll Angus Farm, Spirit Lake....256
Oliver, Leslie, Williamsburg....128
Page County Breeders, Clarinda....193
Brown, Glenn, Conway....193
Cold Springs Farm, Shenandoah....193
Elburn Farm, Bedford....193
Ellenwood Farms, Bedford....193
Hill Top Farms, Clarinda....193
Horel, A. L. & Son, Blanchard....193
L'Vista Angus Farm, Maloy....193
Mileaway Farm, Clarinda....193
Pagemere Angus Farms, Clarinda....94-193
Russell's Angus Acres, Bedford....193
Steeve, O. H. & Sons, Clarinda....193
Stimson Stock Farm, Essex....193
Terrace View Farm, Clarinda....193
Paradise Stock Farm, Brooklyn....201
Redfern, Kenneth, Yarmouth....273
Rohret Brothers, Oxford....197
Schmuecker, Henry & Sons, Amana....188
Studer Angus Farm, Wesley....213
Sunset Knoll Farms, Washington.... 81
Thomas Stock Farm, Vail....104
Wickwire Herd Dispersion, Webster City....190-191
Willamere Farm, Stanwood....201
Willhoit, Glenn & Sons, Batavia....202
Wilton Farms, Davenport.... 49

KANSAS

Blackpost Ranch, Olathe....277
Blackridge Stock Farms, Everest....119
Chestnut & Railsback, Quinter....192
Reed Stock Farm, Wichita.... 4
Simon Angus Farm, Madison....289
WRS Angus Farm, Hutchinson....261

KENTUCKY

Blugrass Angus Farms, Lancaster....269
Dixie Stock Farm, Lancaster....181
French Broad and Park Roe Farms, Bowling Green....177
Glen Airy Farm, Versailles....259
Hill Crest Farms, Winchester....192
Sherman Farms, Dry Ridge....196
Uptegrove, J. H., Bardstown....248
Whitney, C. V., Farms, Lexington.... 31
Wiley Stock Farms, Smithfield....108

LOUISIANA

Marydale Farm, St. Francisville.... 45

MARYLAND

Cold Saturday Farm, Finksburg.... 16
Fair Promise Farm, Betterton.... 21
Good Fellowship Farm, Towson....186
Monocacy Farms, Frederick....268
Mount Prospect Farms, Gaithersburg....130

MICHIGAN

Grand River Stock Farm, Webberville.... 8
Great Oaks Stock Farm, Rochester.... 10
Her-Mel Farms, Milford....240
Raona Farm, Williamston.... 9
Spring River Farm, Burr Oak....242
Vaughn Brothers, Albion....104
Wil-Son-Co Farms, Plymouth....244

MINNESOTA

Glencarnock Stock Farm, Ada.... 7
Goldberg Stock Farm, Moorehead....245
Highland Stock Farm, Utica....245
Valley Mound Farm, Luverne....225
Viewlawn Herds, Harmony....257

MISSISSIPPI

Blue Lake Plantation, Bovina....239
Fisakerly Brothers, Sunflower....232
KCK Ranch, Kosiusko....209
Kintyre Stock Farm, Gloster.... 44

MISSOURI

Blue Ridge Prairie Stock Farm, Bethany....241
Bonny Ridge Farm, Bogard....246
Brookdale Angus Farms, Hermann....258
Bruening Angus Farms, Higginsville....267
Crest View Angus Farms, Moberly....196
De Millermere Farm, Fayette....267
East Central Missouri Sale, Washington....113
Ekstom, Fred, Trimble....236
Good Earth Stock Farm, New Florence....24-25
Graves, C. D., Fulton....256
Green Valley Farms, Liberty....123
Grismere Farms, Cora....246
Happy Acres Angus Farm, Stanberry....243
Hillside Farms, Inc., Washington....174
Maughs, Lynn, Inc., Fulton....108
Moss Creek Herd, Carrolton....178
Nodaway County Breeders Sale, Maryville....195
North Central Breeders, Chillicothe....126-279
Blue Ridge Stock Farm, Bethany....279
Brockman Brothers, Brookfield....279
Buren, Miller, Princeton....279
Dry-Waters & Carter Angus Farms, Marshall....279
Edgevale Farm, Chillicothe....279
Fairview Angus Farm, Eagleville....279
Flint, A. C. & Lucy, Bethany....279
Gates, Daniel G., Jamesport....279
Good View Farm, Trenton....279
Lewands', Chillicothe....279
Noble, J. A., Brookfield....279
Penney and James, Hamilton....279
Ramoore Farms, Chillicothe....279
Shadyland Farm, Maysville....279
Smith, Ralph L., Farms, Chillicothe....279
Penney and James, Hamilton.... 13
Philips, Perry, Farm, Columbia....246
Red Oak Farms, Rocky Comfort.... 30
Riley, W. T., New Madrid....196
Rose and McCrea, Albany....197
Russell Dodd, Angus Farm, Sturgeon....262
Schmidt, A. H. & Sons, Kansas City....239
Smith, Ralph L., Farms, Chillicothe....294-295
Sun Up Farms, Smithville....178
Sutherland, R. Q., Kansas City....267
Thompson, E. H., Angus Farm, Sedalia....175
Thompson, E. B., Ranch, Defiance....130
Tippett, B. J., Fayette....246
Triple-A-Ranch, Jonesburg....117
Winn-Larr Farms, Smithville....26-27
Wimmell, Wilfred, Kansas City....262

NEBRASKA

Arndt Brothers, Platte Center....228
Bachman, Edgar & Son, Ayr....225

STEVEWAY FARMS

Rt. 2, Nashville, Tenn.

"Lots of people know a good thing the minute the other fellow sees it first."
—Job E. Hedges

ENVIOUS BLACKCAP R. K. 222d 1141400

ENVIOUS BLACKCAP R. K. 222d

Our Senior Herd Sire

His 1949 Show Record

Kentucky State Fair	First
Tennessee State Fair	Second
Oklahoma Free Fair	First
National Angus Show, Dallas	Fifth
International at Chicago	Fifth

He has developed better than we dared hope. He is smooth, thick, short-coupled, and has unusual depth. We purchased the 222d at the Reverie Knoll Dispersion in 1950. Prior to the dispersion the 222d was selected as Reverie Knoll's choice of the sons of B. 15th to follow the old bull in their herd.

His Sire: ENVIOUS BLACKCAP B. 15th

Won his class at the International and was top selling bull in the National Sale at Chicago in 1943, going to Reverie Knoll as Senior Herd Sire. He was responsible for the Show winnings of Reverie Knoll during 1945 through 1948.

He was bred by El-Jon Farms and sired by Bethel Black Mar, Jr., a bull that was used for 10 years by Great Oaks Stock Farms and who traces back to the International Grand Champion bull, Eventuation of Page.

The dam of B. 15th was Blackcap Lassie B. 9th, one of the great producing cows of the breed. She was the dam of Envious Blackcap B. 6th, International Grand Champion; the dam of Blackcap Revolution B. 8th, the first bull used at Angus Valley Farms; and the dam of the top selling bull in El-Jon's 1948 sale.

His Dam: BLACK JESTRESS of ANOKA

Was sired by Bandolier of Anoka 10th, who won his class twice at the International and was a full brother to the International Grand Champion bull, Bandolier of Anoka 6th. She was purchased by Reverie Knoll Farms from Anoka Farms of Ontario, Canada, as one of the top cows in the sale.

"One of the most valuable (cows) we have ever owned," said Reverie Knoll Farms. Her calves have averaged well into four figures at public auction, going to such outstanding herds as Dixie Stock Farms, Dr. Hendren, Ellerslie, and Bill Mennen.

His Full Brother: ENVIOUS BLACKCAP B. 22d

Herd Bull at Dixie Stock Farms, Lancaster, Kentucky, has sired more winners in the Bourbon Beef Show at Louisville than any other bull.

HIS CALVES ARE GOOD

They uniformly carry his great depth and smoothness.

Mr. Floyd Dievert, owner of Bluegrass Angus Farm, Lancaster, Kentucky, and former manager of Reverie Knoll Farms, says of our Envious Blackcap R. K. 222d: "I think he is the greatest son of Envious Blackcap B. 15th."

Sale Friday Oct. 17

ATTEND—Berrybrooks-Ames Plantation Sale, Grand Junction, Tennessee, October 16.
STEVEWAY FARMS—Second Annual Sale, Nashville, Tennessee, October 17.

Auctioneers: COLONELS ROY JOHNSTON, RAY SIMS and GEORGE KURTZ
J. B. McCORKLE, Assisting

Steveway Farms Route 2 **Nashville, Tenn.**

ERNEST CANNADA, Herdsman

10 Miles West on Hiway 100

Brock, E. R., Auburn 85
Challendon Farm, Arnold 114
Charles F. Beermann, Dakota City 224
Gard Brothers, Beaver Crossing 270
Kitty Clover Farms, Omaha 275
National Angus Show & Sale, Lincoln 221
Polka, Edward, Riverton 238
Southeast Nebraska Breeders, Auburn 218

NEW JERSEY

Canfield Farm, Flemington 223
Crestfield Farm, Hopewell 226
Hideaway Farm, Chester 5
H & L Farm, Marlboro 20
Shadow Isle Farm, Red Bank ..... Center Spread

NEW MEXICO

W Bar K Ranch, Las Vegas 226

NEW YORK

Ankony Farm, Rhinebeck 100-101
Bethel Farms, Pine Plains 23
Blackbriar Farm, Dover Plains 111
Cochran Farm, North Salem 98
Dutchess County Sale, Millerton 42-43
Ess Kay Farms, East Aurora 36-37
Fuerst Stock Farm, Pine Plains 96
Niagara Frontier Sale, East Aurora 32-33
Rally Farms, Millbrook 90-91-92-93
Rufflands, Red Hook .....

NORTH DAKOTA

Agassiz Farms, Davenport 220
Erlandson, O. A., Hettinger 258
Frost Farms, Harvey 192
Verona View Farm, Verona 199

OHIO

Aleshire-Fulton Sale, Springfield 204-205
Den-Mor Farms, Wilmington 38
Foosland, Marion 262
Goodfellow-Homestead Farms, Springfield 211
Heberding, Mrs. Florence, Canfield 132-133
Nelson, Paul & Sons, Spring Valley 109
Ohio Breeders Association Sale, Urbana 231
Warner Grove Farms, Greenville 11
Wayne Knolls Farm, Marshallville 271

OKLAHOMA

Angus Valley Farms, Tulsa 50-51
J. S. Angus Farm, Broken Arrow 287
Charmay Angus Farms, Seminole 215
National Angus Show, Tulsa 47
Pfeiffer Angus Farm, Orlando 257
Quality Prince Sale, Stillwater 53
Robin Hood Farms, Bixby 22
Southwestern Regional Breeders Sale, Tulsa 179
Sunbeam Farms, Miami 300
Warren's Angus Farm, Idabel 212

PENNSYLVANIA

Alimar Farm, Sybertsville 182
Ash Grove Farm, New Hope 99
Rowan Stock Farms, Landenberg 125

SCOTLAND

Macdonald, Fraser & Co., LTD, Perth 210

SOUTH CAROLINA

Brays Island Plantation, Yemassee 19

TENNESSEE

Ames Plantation, Grand Junction 234
Cold Saturday & Stanford Farm Sale, Donelson 17
Devon Farm, Nashville 222
Dividing Ridge Farm, Piney Flats 222
Dodalfa Farms, Philadelphia 272
Harpeth Valley Farms, Brentwood 254
Keefauver Brothers, Jonesboro 217
Leonard & Reedy Farms, Jonesboro 234
Miller, George, Johnson City 234
Spot Steak House Farms, Johnson City 110
Steveway Farms, Nashville 297
Sylva Farms, Knoxville 234
Turner Brothers, Covington 234
Williams Stock Farm, Jonesboro 222

SOUTH DAKOTA

Fox, Nick & Sons, Watertown 180
Gauger Brothers, Clear Lake 112
Mortvedt, Justin A., Dell Rapids 199
Porter, John, Leola 197

TEXAS

Alfords Angus Farm, Paris 52
Bar W Farms, Henderson 216
Dunraven Ranch, Buda 105
Essar Ranch, San Antonio 54
Hays Ranch, Kerrville 115
Keillor Ranch, Austin 250
McClung, Luther T., Ft. Worth 48
M & L Ranch, Burnet 46
Ridglea Angus Farms, Fort Worth 40-41
"77" Ranch, Wichita Falls 251
Sharp, Ed., Wolf City 262
Tommy Brook Ranch, Camp San Saba 122

VIRGINIA

Adams Plantation, Lynchburg 187
Brandy Rock, Brandy 268
Kinloch Farm, Supply 3
Old Elkton Farm, Forest 121
Red Gate Farm, Millwood 97
Valley Vista Farm, Lynchburg 186
Virginia Breeders, Charlottesville 183

WEST VIRGINIA

Greenbrier Stock Farms, Lewisburg 39

WISCONSIN

Badgerlawn, Lancaster 260
Glenmere Angus Farm, Mineral Point 116
Hy Lawn Farm, Shullsburg 247
Irwin, L. J., Wisconsin Rapids 197
Jacobson, Arthur T., Menomonee Falls 106
Liberty Grange Farm, Lancaster 224

WYOMING

Anderson, Andy, Encampment 102

AUCTIONEERS

Chandler, Fred, Chariton, Iowa 290
Collison, Ned, Carroll, Iowa 288
Conzelman, Ken, Bozeman, Montana 290
Good, Paul L., Van Wert, Ohio 288
Halsey, J. E., Des Moines, Iowa 288
Haworth, Stan, Warrenton, Virginia 288
Heldenbrand, W. H., Oklahoma City, Oklahoma 288
James, Hamilton, Newton, Illinois 290
Johnston, Roy G., Belton, Missouri 288
Kurtz, Geo. M., Sturgis, Kentucky 288
Lowe, J. I., Clarinda, Iowa 288
Neet, Claude, Pawnee, Oklahoma 290
Nichols & Moore, Webster City, Iowa 290
Palmer, W. E., Los Angeles, California 288
Reppert School of Auctioneering, Decatur, Indiana 290
Sargent, G. F., Sioux City, Iowa 288
Sims, Ray, Belton, Missouri 290

The Angus Valley advertising usually appearing on this page each month is found on page 50-51 of this issue.

ROSEMERE

Herd Founded in 1908 by Mother of Present Owner

—Above Trade Mark Reg. in U. S. Patent Office

Time is An Important Factor in the Development of a Purebred Herd

It requires time to develop and fix in a herd the desirable characteristics which are necessary to a successful operation. A high average in approved type and conformation can not be achieved to a dependable degree over night. Years of study, experimentation and endless effort are required. In the British Isles, mother country of practically all of the improved breeds of livestock, many of the top herds have been handed down through many generations. And that is the reason why the herds of Great Britain are still being drawn upon by the most discriminating breeders of other countries for animals for the improvement of their own herds.

The Rosemere herd, now in its 54th year under the same ownership and supervision, is comparable in age to the long established British herds. And the many years of its existence have not been ineffectively spent. To this the outstanding record of the herd's accomplishments is an eloquent testimonial.

Our International show record, our high average production of animals that have made history and our imposing list of satisfied customers in all sections of the United States and Canada furnish proof of the soundness of our breeding policies. Our many years of constructive breeding have enabled us to largely eliminate the element of chance.

Would it not be wise for those in need of foundation or herd improvement animals to investigate what our Internationally known Rosemere herd has to offer? We always have choice young animals, in both bulls and females, for sale at fair prices. For further information write either our Iowa or California headquarters.

OTTO V. BATTLES, General Supervisor

Parent herd—Maquoketa, Iowa
ROLAND EHLERS,
Co-Owner and Manager

Rosemere Farms

MR. AND MRS. OTTO V. BATTLES

MAQUOKETA IOWA

LOS OLIVOS, CALIFORNIA
SANTA BARBARA COUNTY

Western herd—
Los Olivos, California
ARNALDO J. MEISGEIER
in charge

Sunbeam Bulls--The Breed Improvers

Prince Esquire of Sunbeam

Esquire as he is now known to all of us here at Sunbeam Farms is without doubt one of the greatest bulls ever used at Sunbeam Farms.

This great son of Prince Sunbeam 29th is siring many outstanding calves; Esquire himself is one of the near perfect bulls. One of the first things a breeder would say when he sees Esquire is: One of the greatest headed bulls I have ever seen, tremendous thickness, extremely short coupled, wonderful depth of body, exceptionally good on his legs, and worlds of quality.

This is a word picture of Prince Esquire of Sunbeam. Compare it with the picture above. Although we have no calves by Esquire for sale now as they are all young we do hope to have some of his first calves for sale next winter. They are worth waiting for.

We extend to all Angus folks a special invitation to visit us during the next few months and see Esquire and his calves as well as the other cattle at Sunbeam Farms.

"VISITORS ALWAYS WELCOME AT SUNBEAM"

Sunbeam Farms *"Headquarters for Herd Bulls"* **Miami, Okla.**

MR. & MRS. SAM C. FULLERTON **"BOB" BROWN, Herdsman** **PHIL LJUNGDAHL, Manager**

"Ask the Man who is Using One"

Important. Keep for Reference. See Reverse Side.

Buy With Confidence At Shadow Isle's Fourth Annual Production Sale

Saturday, September 6th, 1952

Red Bank, New Jersey

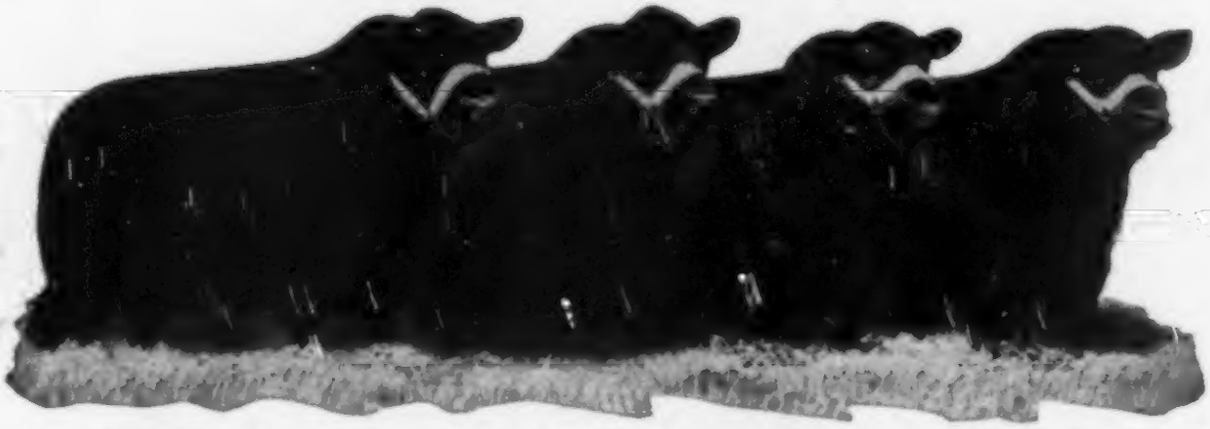

"PRINCE ERIC"
Prince Eric of Sunbeam Sire of five International Champions.

"249th"
Prince Sunbeam 249th 1948 International Grand Champion.

"328th"
Prince Sunbeam 328th 1948 International Junior Champion and Reserve Grand Champion.

"WILLIE"
Prince Barbarian of Sunbeam 1946 International Reserve Champion.

---

10 Bulls — Selling 70 Lots — 60 Females

Featuring Sons and Daughters of These Four Sires

Write for Illustrated Catalog

DR. ARMAND HAMMER

Shadow Isle
Room 7800
Empire State Building
New York, N. Y.

International Grand Champion Aberdeen-Angus Bulls and Cows 1903-1951

PEDIGREES MAY BE STARRED BY THIS SYSTEM:

★ Indicates sire or dam of an International Grand Champion. ★★ Indicates the individual is or was an International Grand Champion. ★★★ Indicates the individual is or was an International Grand Champion and either sired or produced another Grand Champion.

Living International Grand Champions are listed in blackface type with owners name and address.

INTERNATIONAL GRAND CHAMPION BULLS

Year	Name and Number	Sire	Dam
1951	**Elban Bardolier 3d 1071906** El-Jon Farm, Rose Hill, Iowa	Raona's Bardolier 3d 797562	Elba Empress 56th 794033
1950	**Eileenmere 1056th 1047517** J. Garrett Tolan Farms, Pleasant Plains, Illinois	Eileenmere 500th 699155	Elbamera 8th 735603
1949	**Eileenmere 1032d 900440** Ankony Farms, Rhinebeck, New York	Eileenmere 500th 699155	Eulima 179th 680303
1948	**Prince Sunbeam 240th 881411** Shadow Isle Farm, Red Bank, New Jersey	Prince Sunbeam 100th 677649	Elba S. of Sunbeam 557500
1947	Master Prince of Sunbeam 1000000	Prince Sunbeam 29th 629408	Edwina 10th of Oklahoma 686237
1946	**Eileenmere 500th 699155** J. Garrett Tolan Farms, Pleasant Plains, Illinois	Eileenmere 85th 470007	Edwina 7th G. M. 534304
1941	Wintonier 4th 595052	Rob't The Br. of W'kwire 535560	Ellnora Winton 540899
1940	**Glencarnock Eric of Cremona 539001** B. A. Rucker, Jr., Eastham, Virginia	Glencarn'k Earl Eric 16 M 502865	Fannie Bess of Ada 451323
1939	Envious Blackcap B. 6th 504417	Envious Marshall 3d 438496	Blackcap Lassie B. 9th 459883
1938	Black Prince of Sunbeam 504521	Black Peer of St. Albans 456385	Pride 17th of Sunbeam 407797
1937	Bandolier of Anoka 6th 525109	Blkbd Bandolier of Page 414212	Barbara of Rosemere 47th 382828
1936	Epponian 8th of Rosemere 473862	Eileenmere 61st 450556	Epponia C. B. 2d 452209
1935	Eileenmere 85th 470007	Eileenmere 32d 428072	Enchantrene 364519
1934	Black Peer of St. Albans 456385	Eric Revolution 404801	Blackcap Glencarnock 8th 438140
1933	Barb. of Rosemere 64th 452187	Prizemere 101st 407383	Barbara of Rosemere 64th 417703
1932	Envious Marshall 3d 438496	Excelsior Marshall 3d 393528	Eulogy of Leamoor 343814
1931	Revolution 100th 429423	Blackcap Revolution 287269	Elga Elliott 29th 274052
1930	Eventuation of Page	Eventuation 337989	Evadell 2d 367058
1929	Eileenmere 15th 398457	Eileenmere 4th 251504	Enchantress C. 321393
1928	Rev. of Page 2d 408308	Blackcap Revolution 287269	Eldorene 3d 175208
1927	Revolution 7th 387969	Blackcap Revolution 287269	Eva of Glencarnock 8th 379794
1926	Quality Marshall 369886	Earl Marshall 183780	Queen McHenry 58th 168864
1925	Playman of Sunbeam 338509	Plowman 221051	Elmland Jessie 2d 194074
1924	Black Marshall 11th 351907	Earl Marshall 183780	Blackbird McHenry 112th 158971
1923	Blackcap Revolution 287269	Earl Marshall 183780	Blackcap McHenry 104th 149400
1922	Bar Marshall 229185	Earl Marshall 183780	Barbara McHenry 33d 183816
1921	Prince Marshall 261280	Earl Marshall 183780	Pride McHenry 46th 82428
1920	Perinthian 323447	Petunian 323446	Pride of Mulben 33d 323433
1919	Idolmere 199904	Oakville Quiet Lad 109220	Home View Lady Idessa 2d 86247
1918	Evenest of Bleaton 223224	Evens of Ballindalloch 223198	Estha of Bleaton 223202
1917	Ames Plan. Beau 219787	Egerton W. 125979	Blackbird of Woodcote 119354
1916	Epistos 201189	Undulata Blackcap Ito 2d 116275	New Erica 3d W. 129043
1913	Erwin C. 136625	Black Woodlawn 42088	Royal Eileen 95366
1912	Leroy 3d of M. Brook 95635	Lucy's Prince 46181	Laura 3d 73340
1911	Kloman 135617	Heatherman 2d 112225	Keyoma 90088
1910	Oakville Quiet Lad 109220	Black Woodlawn 42088	Queen McHenry 47th 61884
1909	Glenfoil Thick Set 2d 88142	Brookside Star 63486	Dolly Copeland 42389
1908	Glenfoil Thick Set 2d 88142	Brookside Star 63486	Dolly Copeland 42389
1907	Glenfoil Thick Set 2d 88142	Brookside Star 63486	Dolly Copeland 42389
1906	Vala's Rosegay 63745	Rosegay 30708	Vale 37888
1905	Prince Ito 2d 54471	Prince Ito 50006	Pride of Aberdeen 121st 50191
1904	Lucy's Prince 46181	Ringmaster 34134	Lucy Estill 2d 17441
1903	Lucy's Prince 46181	Ringmaster 34134	Lucy Estill 2d 17441

INTERNATIONAL GRAND CHAMPION COWS

Year	Name and Number	Sire	Dam
1951	**Empress of Shadow Isle 1175541** Hillside Farms, Washington, Missouri	Prince Eric of Sunbeam 774659	Blackcap Empress 195th 611175
1950	**Georgina Erica of B'kpost 1108762** Blackpost Ranch, Olathe, Kansas	Prince Eric of Sunbeam 774659	Gyp of Auldich 138317
1949	**Pardella M. 1002828** Mahrapo Farms, Mahwah, New Jersey	Blackcap Gren. G. R. 10th 699213	Morning Call 16 W 726997
1948	**Eileenmere's Effie W. 1040911** J. Garrett Tolan Farms, Pleasant Plains, Illinois	Effie's Eileenmere J. 751875	Bertram's Blackcap Sharp 10th 782408
1947	**Eisa of R. L. S. 842226** Greenmere Farms, Oaktown, Indiana	Envious Emulous 692731	Lonjac Eisa 3d 576998
1946	**Blackcap Tolan 150th 800026** J. Garrett Tolan Farms, Pleasant Plains, Illinois	Eileenmere 500th 699155	Blackcap Tolan 79th 564868
1941	**Evermere T. 614385** Angus Valley Farms, Tulsa, Oklahoma	Eileenmere 85th 470007	Sangamon Evergreen 3d 308686
1940	**Erianna B. 6th 556885** Vaughn Bros., Albion, Michigan	Envious Blackcap B. 6th 504417	Revianna 449089
1939	Blackcap Bessie 23d of Page 510405	Revolution of Page 28th 445119	Blackcap Bessie Glencarnock 2d 482260
1938	Estamere 505982	Repeater of Wheatland 466817	Esthermere 3d 470026
1937	Erianna B. 2d 504419	Envious Marshall 3d 438496	Revianna 449089
1936	Blackcap Tolan 35th 470006	Eileenmere 32d 428072	Blackcap Missie 380118
1935	Blackcap Tolan 35th 470006	Eileenmere 32d 428072	Blackcap Missie 380118
1934	Blackcap Tolan 35th 470006	Eileenmere 32d 428072	Blackcap Missie 380118
1933	Barbara of Rosemere 100th	Prizemere 32d 369132	Barbara of Rosemere 33d 383887
1932	Euxida of Woodcote 436157	Echo of Harviestoun 313295	Eulotta 27th of Rockfield 314406
1931	Blackcap M. K. 426547	Blackcap Belford 369738	B'cap 3d of Plateau Farm 390283
1930	Black Pride of Page 421241	Glencar. Revolution 6th 384965	Pure Pride 3d 390031
1929	Blackcap of Glenrock 3d 368121	Black Belmore 336163	Blackcap Judy 11th 215324
1928	B'cap of Maple River 3d 399616	Black Marshall 2d 339849	Blackcap McHenry 127th 188803
1927	Glencarnock Jessie 9th 408832	Glencarnock Revolt 404518	Blackbird Jessie 7th 270755
1926	Pride of Rosemere 67th 379980	Prizemere 9th 292566	Pride of Rosemere 37th 310872
1925	Miss Burgess 5th 375789	Burgess 336919	Maid of Bummers 346283
1924	Queen's Viola K. 306800	Killinger 2d 226201	Queen's Viola 3d 225151
1923	Blackbird Bertie 337990	Faultless Pass 251056	Lakeside Bertha 174972
1922	Pride Protest 6th 321847	Earl Marshall 183780	Pride McHenry 46th 82428
1921	Ensign's Eline of Page 289906	Ensign of Glencarnock 217216	Eline E. 2d 155531
1920	Qu. Milly of Sun Dance 3d	Kenyon 146157	Queen Milly 153312
1919	Qu. Milly of Sun Dance 3d	Kenyon 146157	Queen Milly 153312
1918	Hilldale Pride 9th 219046	Earl Elford 169457	Pd. of Meadow Lawn 41st 177497
1917	Hilldale Pride 198412	Equity Boy 144180	Creston Pride W. 154816
1916	Hilldale Pride 198412	Equity Boy 144180	Creston Pride W. 154816
1913	Blackcap McHenry 88th 138394	Baden Lad 61883	Blackbird McHenry 64th 82441
1912	Qu. Mother Johnson 8th 149877	Leroy 3d of Meadow Brook 95635	Qu. Mother Johnson 84599
1911	Barbara Woodson 129611	Louis of Meadow Brook 72459	Barbara McHenry 20th 82412
1910	Barbara McHenry 24th 104144	Baden Lad 61883	Barbara McHenry 13th 32488
1909	Pride McHenry 73d 116642	Baden Lad 61883	Pride of Denison 19th 38972
1908	Her Majesty 2d 89149	Enterprise of Advie 72071	Her Majesty of Cullen 72073
1907	Glenfoil Queen 2d 88143	Brookside Star 63486	Queen of Denison 38th 46123
1906	Eileen Lass 73102	Heather Lad of Emerson 2d 19049	Ernamera 63997
1905	Blackbird 26th 54457	Black Monarch of Emerson 30331	Blackbird 12th 22654
1904	Blackbird 24th 44725	Black Monarch of Emerson 30331	Blackbird 11th 22653
1903	Vala 37888	Emulous of Kellior Park 26280	Valentia B. 17417

During the years 1900, 1901 and 1902 no Grand Championships were awarded. There were no shows during the years 1914, 1915, and 1942 to 1946.

KEEP FOR REFERENCE